New York 5, Philadelphia 3
Pittsburgh 4, Los Angeles 4
Minnesota 3, Montreal 4
Chicago 2, Toronto 2

Hockey story on Page 14

Home Edition

TELEPHONE 383-4111
CLASSIFIED 386-2121

The Daily Colonist.

Vancouver Island's Leading Newspaper Since 1858

Mostly Moist
★ ★ ★
Weather Details On Page 2

No. 84—114th YEAR — VICTORIA, BRITISH COLUMBIA, SUNDAY, MARCH 19, 1972 — 10 CENTS DAILY 20 CENTS SUNDAY

Oil Spill Bill May Hit $500,000 or More

And Taxpayer Likely Stuck with Tab

VANLENE INCIDENT

By JIM BRAHAN
Colonist Reporter

The bill to contain and mop up the 37,500 gallons of bunker fuel which has spilled from the ruptured fuel tanks of the Panamanian freighter Vanlene after it ran aground Tuesday near the southern entrance of Barkley Sound may come to $500,000 or more.

And, according to Esquimalt-Saanich MP David Anderson, more than likely the Canadian taxpayer will foot the bill.

● 'Island lucky — this time'

The $500,000 figure came from Anderson Saturday, and he emphasized it was only a rough guess.

Anderson, who has been following the Vanlene situation closely, said that despite federal legislation, which makes a shipping company responsible for fouling Canadian waters, it is often difficult to get judgments against ships that are registered under flags of convenience.

"For instance, even if we could get a case before a Panamanian of Liberian court, we could easily find the company only had one ship which was sunk during the accident. The company is therefore broke."

The actual total cost of the cleanup operations will not be known for weeks after they are completed but the cost of some of the equipment used in the project already runs high.

A spokesman for the salvage firm Seaspan International said the helicopter, which his firm loaned to the federal transport department Saturday to be used in oil containment operations, costs $500 an hour, and the other equipment the firm has in the area runs about $15,000 a day.

"We have four tugs a 3,000-ton oil barge and an 8,000-ton barge up there."

The spokesman said his firm will charge the federal gov-

Continued on Page 2

No Desire For Vote —Trudeau

OTTAWA (CP) — Canadians, like himself, have no desire for an election in the immediate future, Prime Minister Trudeau says.

But pre-election activity by government and opposition MPs may make one inevitable "at some point."

Interviewed for the CTV network program Question Period taped Friday and shown today, Trudeau reiterated that he has until the middle of July, 1973, to call an election.

"And as far as I'm concerned I'm in no hurry.

"I don't feel a popular desire for an election.

"People are whipping themselves up for an election on the opposition side and on our side. At some point it may become inevitable but if you're asking my preference it would be to cool the whole thing."

Trudeau said he has not been informed of any problem raising campaign funds for his Liberal party nor has he been making more trips about the country than he has in the past.

Commenting on other matters, Trudeau said he thinks it's "marvellous" that he's publicly blurted out profanities and other inflamatory remarks only two or three times in the last year.

He agreed that he recently called Premier Bennett a bigot deliberately and after coming to the conclusion he has nothing to lose by making the statement.

"To me this is a man who is trying to sow the seeds of discord," Trudeau said. Bennett has consistently said there are too many French-Canadian Quebecers in Ottawa, that Quebec has too much power, that it does not like making equlization payments to poorer provinces.

Protestants

Belfast Rallies 70,000

BELFAST, Northern Ireland (UPI) — More than 70,000 of Northern Ireland's Protestants massed in a Belfast Park Saturday for a "do-or-die" demonstration against the transfer of rule to Britain and show of strength to the Roman Catholics.

A bomb Saturday night heavily damaged an employment office in Carrickfergus, a mainly Protestant town about eight miles north of the capital, an army spokesman said. No casualties were reported.

Observers said the rally was the biggest by the Protestants since the troubles began in 1969. British security forces took precautionary measures and there was no report of major violence.

Treaty Signed

DACCA (UPI) — India and Bangladesh today signed a 25-year treaty of friendship and co-operation with security provisions almost identical to those included in the Indo-Soviet Treaty of last August.

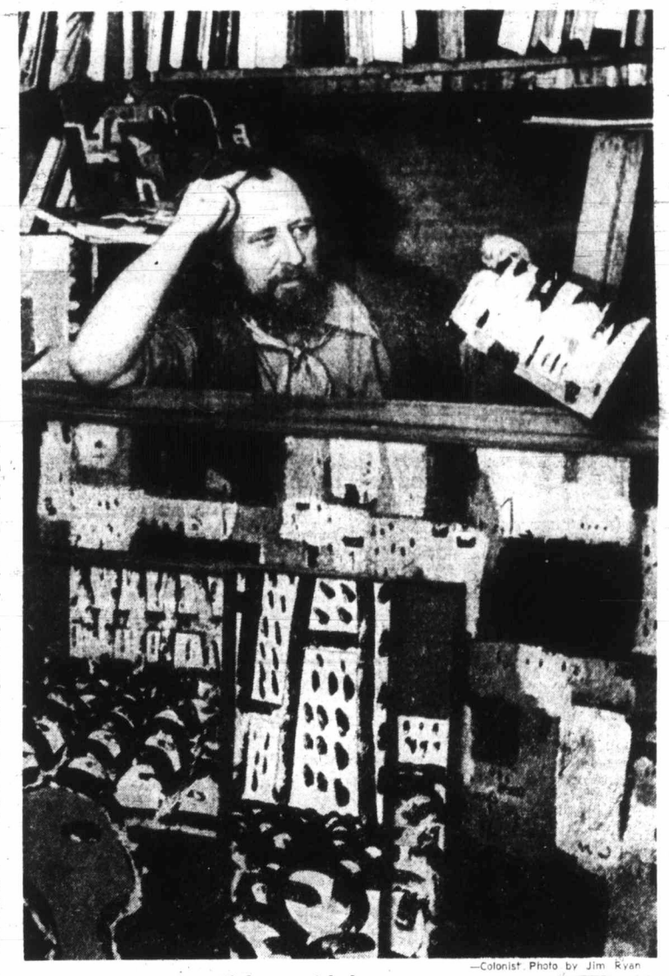

—Colonist Photo by Jim Ryan

Siebner with homecomers

Labor Gears Anti-88 Fight

VANCOUVER (CP) — An air of tension hangs over the B.C. labor scene as union leaders prepare to gather here Friday to discuss ways of combatting announced legislation designed to limit union protection clauses in contract agreements.

The B.C. Federation of Labor, voice for 155,000 union workers in the province, announced Saturday that it has called a special one-day conference of affiliated unions to discuss the legislation.

The announcement said the "main purpose of the conference will be to ensure that all trade unionists in B.C. are made aware of the far-reaching and dangerous implications of the legislation."

It also said delegates are expected to discuss ways and means of combatting the legislation."

Meanwhile, some 5,000 mainland plumbers who walked off their jobs Friday in protest against the legislation were under orders from their union to return to work Monday but there were indications some might defy their leaders.

Bill Weir, president of the Plumbers, Pipefitters and Steamfitters Union, Local 170, told a mass rally of plumbers in Vancouver Friday that an immediate walkout would be illegal and in direct violation of labor contracts. Under B.C. labor legislation, unions are required to provide 72 hours strike notice to employers.

But almost half of the 1,300 plumbers attending the rally appeared to favor continuing the walkout and it was not known whether they would obey the return-to-work order.

At issue is Bill 88, an amendment to the B.C. Trades Unions Act now before the B.C. Legislature, which would curb the practice of unions of refusing to handle materials declared "hot" by other unions or of working alongside non-union personnel.

The walkout by plumbers Friday affected work on more than $700 million worth of construction projects on the B.C. mainland.

The controversy over Bill 88 is the latest in a series of confrontations between organized workers and the Social Credit government.

The government is embroiled in a bitter dispute with some 19,000 teachers and 13,000 civil service employees over legislation designed to limit salary increases to government-set guidelines for persons working in the public sector.

□

Unions' Fear Created Bill Says Chabot

By DON COLLINS
Colonist Labor Reporter

Two months ago a delegation from the Canadian Brotherhood of Railway and Transport Workers, made up of officials from across Canada, came to Vancouver specifically to ask B.C. Labor Minister James Chabot for some form of protection against the teamsters' union.

Chabot referred to this incident in an interview Saturday night as a means of emphasizing that his Bill 88 — so bitterly opposed by labor — is actually a creature of the union movement.

It is an odd twist on the usual complaint from unionists that industry is behind other pieces of B.C. legislation they consider to be "anti-labor."

Since Bill 88 was introduced Tuesday as legislation which would force construction unions to work with non-affiliated unionists, storm clouds have gathered quickly on the labor front.

It has been described as a means of ending mutual support of one unionist for another, or one union for another. It has also been labelled the "most vicious" piece of labor legislation ever proposed.

In addition to the walkout by plumbers Friday, the week that lies ahead promises to be busy.

On Tuesday the B.C. and Yukon Building Trades Council will present Chabot with a brief. Friday is the day set by the B.C. Federation of Labor for a mass rally in Vancouver.

On Tuesday other unionists will be holding a rally in Victoria to attack still another piece of legislation — Bill 3, the education department's move that would limit teachers' salaries.

Because the 6.5 per cent wage increase ceiling is aimed at others as well, the B.C. Teachers' Federation, Canadian Union of Public Employees, Hospital Employees Union, B.C. Government Employees' Union and others will be joining forces at the Empress Hotel.

Chabot said Saturday he had

Continued on Page 2

Ladysmith Votes 'No'

LADYSMITH — The Ladysmith school district became the year's third Island board to try and the third to fail to win sufficient voter approval for increased cash for operating costs Saturday. A referendum seeking $94,653 only gained 43.9 per cent yes vote. **(See story Page 46.)**

Boa Bites Policeman

VANCOUVER (CP) — Two policemen tangled with a six-foot boa constrictor Saturday — cornering the snake in an alley near a downtown nightclub, where it is used in an act, and eventually wrestling it into a sack after it bit constable John Whitelaw on the hand.

Siebner 'Kiddies' Back From Around World

By BILL THOMAS
Colonist Reporter

There is no room today to sit in Herbert Siebner's sitting room and there's not much space left in his basement or, for that matter, on any of his walls.

The Capital Region's internationally-known German-born artist has called back his sculptures, paintings and prints from art dealers around the world and he's holding a welcome-home party today for his creations — some 250 of them altogether.

"My creative children have come home from all parts of Canada, from Seattle, Los Angeles and from Europe because this is where they really belong and where they had their origin," the artist said Saturday.

Siebner believes that all works of art, both contemporary and traditional, should be allowed to return home "to the community and to the sunshine under which they grew."

"Even the art treasures of Greece and Rome which have been gathered in the great galleries of London," said Siebner, "have a longing to go back to the country of their origin."

"I have now decided to take some of my own work, which are in museums and collections because, after all, faking is not really such a bad word — it is really a re-making. There will be slight differences in my new works and in this way it will be a re-making.

"I particularly like to fake my own work," Siebner said. "For example, in one picture I may have a tiny little cloud, and I will remake it into a chicken or something. Life is too sinister anyhow, so why not have some fun. I like to make fun first of all, about myself, and then later on about other people."

Some of his sculptures Siebner has decided to bury, commenting that "they will be like gravestones, but not stones for people, only stones for their own sake."

The artist came here from Berlin in 1954 and has since

Continued on Page 2

SUNDAY INSIDE

Lethal Porpoises Used Switchblades —Page 3

Has Bennett Found His Election Issue? —Page 5

Glendale Hunts For Patients —Page 22

Custer Saves McGraw-Hill! —Art Buchwald, 30

Maoists Threaten Soviet Airliners —Page 47

	Page
Background	5
Bridge	34
Checkmate	12
Comics	30
Crossword	35
Editorial	4
Finance	10, 11
Garden Notes	30
Names in the News	45
Outdoors	28
Provincial Court	12
Sports	14, 15, 16, 17, 46
Stamp Packet	27
Travel	21
Television	33
Theatre	18, 19, 20
Women	26, 27, 29
Week in Records	30

Kind Computer Cascades Gifts

EVEASHAN, England (UPI) — Joseph Begley saved 2,000 cigarette coupons and mailed them in to a British cigarette company in exchange for a watch. When the watch never arrived he wrote and asked why.

Back came three watches. Begley only wanted one so he mailed back the other two.

The next day 10 parcels arrived from the cigarette firm. The following day 18 parcels arrived. The day after that the local post office telephoned and said 10 more parcels were waiting for Begley.

All of them were trade in gifts given by the cigarette company in exchange for coupons Begley never had. Among the gifts were three tape recorders, a doll, a golf bag, two electric blankets, a cot, saucepans, a pressure cooker and long playing records.

Begley sat down and wrote a long, pleading letter to the cigarette company asking them to stop. In the return mail came a reply saying, "It was a computer error." The company gave Begley 10,000 coupons in compensation for his troubles.

With these Begley ordered tools and a bedspread.

He received a plant stand and two stepladders instead.

Gorde Hunter

Gong Wrong

Dept. of red faces in the Department of Defence.

The other day our Bill Thomas received a card in the mail with instructions to pick up a registered package at the Post Office. He did, and discovered it was a package from the Department of Defence containing a medal, complete with extra ribbon. The accompanying letter said in part:

"Your records indicate you are entitled to the International Commission for Supervision and Control Service Medal in recognition of your service with the commission in Indo-China."

All well and good, except for one small detail. Our W. D. Thomas (he served as an information officer with the Canadian Scottish) never served further east than Ottawa.

So, Bdr. W. D. Thomas, wherever he is, is missing a medal he should rightfully have. Now, would the real W. D. Thomas stand up? Our Bill likes the decoration but will forward it to the rightful recipient.

Ah, yes, we're in safe hands with the Defence Department.

□

NOW THAT we're kicking around the red faces department, permit me to answer those letter writers and callers who nailed the proprietor of this department about a piece I did on wine tasting. I said it was a rather snobbish ritual performed in restaurants. Not so, came the chorus. It is rather a safeguard to prevent customers from being stuck with a bottle of wine that has turned to vinegar. Fine, but why not let the waiter take a sip — better him getting a mouthful of vinegar than I . . .

□

I PROMISE, from this point forward, to ignore the comings and goings of Howard Hughes.

Unless through some quirk of happenstance I should gain a personal interview with the billionaire recluse, I will give him the anonymity he so obviously desires, and frankly, I wish the rest of the news-gathering world would do the same. I think ol' Howard ceased to be newsworthy when he stopped producing motion pictures starring Jane Russell . . .

□

A FEW WORDS about some of the men who made the annual sportsman's dinner its annual success. How about Air Canada's Stan Mooney. He quietly picked up the air transportation tab to bring Calgary coach Jim Duncan into town.

Or how about Joe Kapp. He's got enough business dealings going to keep three men busy. He managed to come here to help the Kiwanis Crippled Children's Fund even when pressed for the time because of his Centennial Hotel in Vancouver, his movie-making commitments and, of course, his continuing legal hassle with the NFL.

And Herb Capozzi. He has never failed to do anything but an outstanding job, and again, in the face of a heavy workload. His MLA duties in the house, his far-flung business empire and his plans to run for mayor of Vancouver. Incidentally, the way I hear it, Tom Campbell will opt out if Capozzi does run.

Naturally, the man who travelled the greatest distance to help, golf great Byron Nelson, from Dallas. Byron can still command good fees for such speaking engagements, but he came here without recompense as a favor to his friend Al Zimmerman. These men, and many others, helped the less fortunate with their presence . . .

□

PREMIER BENNETT calling across the floor at Dave Barrett — "fat boy, fat boy, fat boy . . ." Thankfully we do not have television coverage of the childish goings-on in the house.

Bennett is too old to go around calling anybody fat boy. To his credit, Dave Barrett did not go for the bait, he did not join in the banality.

But maybe television coverage would have enough good points to override the bad. There would be many frustrated actors hamming it up for the big lens, but there is a strong chance the manners of the whole House might improve. Sort of an on-their-best-behavior tack.

Spill Bill $500,000

From Page 1

ernment for its equipment used in the oil cleanup.

"We were going to use the helicopter Saturday to try and airlift 118 of the 300 cars from the ship to a barge, but instead we lent it to the transport department for work in trying to contain the oil."

The aircraft, capable of carrying a 4,000-pound cargo, was used to lift pumping gear and oil drums to the deck of the stricken freighter.

A transport department official said the gales, which had swept the area since the ship ran aground, abated somewhat Saturday and allowed a heavy duty oil spill boom to be strung around the ship.

"The spilled oil is well contained now, but to get the remaining 50,000 gallons of oil out of the ship's tanks is going to be a more difficult job than was originally thought."

He explained the heavy seas and high winds had made it almost impossible to hold the 3,000-ton oil barge alongside the freighter.

"If this could be done we could pump the oil directly into the barge but now we are going to try and pump it into drums and airlift them to the barge."

Although the wind moderated Saturday afternoon it was expected to increase again to more than 35-miles-an-hour again today.

"The prime concern of everybody working at the site is to clean up the pollution first," the salvage firm spokesman said. As for salvage, the company works on a "no-cure, no-pay basis."

This means, he said, that gamble. The company only makes money when it salvages something.

The Vanlene is considered beyond salvaging so Seaspan is anxious to retrieve undamaged cars in the ship's hold.

The ship was carrying a cargo of 300 cars from Japan to Vancouver when it struck the reef off Austin Island Tuesday night. Its all-Chinese crew of 38 was rescued.

Aside from the salvage firm's vessels in the area the transport department also has three ships there.

The transport official said there were about 140 men working to check the pollution.

Earlier this week a light oil-containing boom was strung around the ship but the high seas washed the oil over the top of the boom and allowed some of it to escape.

The official explained that with the rigging of the 1,600-foot heavy-duty boom, which extends about three feet above the water, the lighter boom can be used to gather up the oil slicks and move them to calm water where the oil can be picked up by recovery machines.

"The oil can be gathered up by stringing the boom between two vessels and moving it to sheltered places where it can be picked up by slick-lickers."

He said that so far there has been hardly any noticeable damage to wildlife in the area from the spilled oil. However, he added, the men have been too busy working to pay much attention to wildlife.

In addition to adverse weather conditions, the official noted that the operation has been hampered by lack of experience.

"We haven't had to combat this type of situation before."

Anderson said the experience could be used as an "object lesson."

He stressed that everyone working on the spill was doing an extremely good job on a "damned" difficult task.

However, he observed, this was only a tiny spill compared to that which would result from a wrecked oil tanker.

The tanker Arrow spilled about a million gallons of bunker fuel into Nova Scotia's Chedabucto Bay after it ran aground there in 1970.

"No way will we be able to handle the resulting spill from a large oil tanker if there is an accident," Anderson said. There was no equipment designed for such an operation.

"Technology has just not caught up with it."

He also said that spills of the size currently being fought at Barkley Sound can be expected every "three or four weeks" somewhere on the west coast if the Alaska-Cherry Point tanker route is allowed.

Chabot Interview

From Page 1

Chabot said the CLC had not done the job and that democracy within the movement had suffered.

He spoke of "sweetheart" agreements that allowed only certain unions on the job, adding: "But you can't blame the unions alone — management is guilty as well."

Of the guilty parties, he said: "What they're doing is destroying the freedom spelled out in the Labor Relations Act."

Jack Groves, president of the Victoria Labor Council, said Saturday night in another interview that it is Bill 88 that will rob the unions of their rights to support one another.

"This goes a lot further than just the building trades," he said. "It means that we no longer will be able to try and prevent scabbing."

Groves said he hopes there is no serious confrontation or a call for a general strike.

"We'd rather fight an election over it," he said.

Bill 88 is actually an amendment to 1959's Bill 43, the Trade Unions Act which unionists see as the modern-time father of all objectionable legislation.

After that came Bill 42 which prevented union members from using their own union dues to support a political party, Bill 129 which outlawed strikes by government employees and Bill 33 (Mediation Act) with provisions for compulsory arbitration and measures to order strikers back to work.

been approached by the CBRT delegation and other interested individuals, including unionists acting on their own. This, he said, included the lathers union, which had been involved in a jurisdictional dispute with the carpenters.

The CBRT told him it was being "destroyed" by the teamsters who were getting complete jurisdiction where trucking was concerned in the construction field, he said.

The teamsters, still outside the Canadian Labor Congress and various provincial federations, are hooked up with the construction unions through the building trades councils.

"They (CBRT) were looking for control of the situation," Chabot said. "They thought the government should enforce the Trade Unions Act.

"This is all we are really doing with Bill 88 — enforcing measures already spelled out in the Trade Unions Act."

He said the CBRT delegation told him during its meeting with him that the teamsters had used "blackmail and harassment" to keep the other union out of the construction field.

"They told me they would not stand by and watch their union destroyed and that there would be violence," Chabot said.

Individual lathers came to him to accuse the carpenters of "cannibalism" and "Mafia-type methods," he said.

"When someone starts telling me there's going to be violence I have to start listening."

Chabot said he had a list of cases involving "harassment" of the CBRT drivers dating back to 1965.

"It's just unbelievable what they had to put up with," he said.

Chabot said he had warned union leaders last June 11 "I never mentioned this to the press" that he was concerned with the problem of jurisdictional disputes.

"I said I hoped they would clean up their own house and that I looked forward to suggestions from them on how this could be done. All I got from then on was silence."

He was asked if Bill 88 didn't mean the government was invading the sacred grounds of the Canadian Labor Congress, a body charged with policing its own affiliates. Would this not have far-reaching effect?

Leaves Tracks

SALT LAKE CITY, Utah (AP) — The police bomb squad was called to the Salt Lake City International Airport Saturday when notified that a package was dinging and whirring in the baggage room. With the package still buzzing and dozens of spectators standing a safe distance away, officer Frank Smith pulled out shoes and clothing and finally uncovered a battery-operated locomotive, with wheels still spinning and bells ringing.

Continued from Page 1

Siebner 'Kiddies' Back

been honored with Canada Council Fellowships and a number of accolades including a special retrospective exhibition at the Art Gallery of Greater Victoria in 1970.

Six months ago he decided he would no longer pay commissions to art galleries around the world where his works were being held on consignment and he recalled them.

Many are still in public and private collections but the rest are on their way home or already on the walls of his Saanich home close to the north end of Prospect Lake where the homecoming is being held.

Surrounded by his art treasures and between greeting guests Saturday, Siebner said "I have to leave now, because one of my visitors lost his dog in the woods behind my house and may not be back until Monday. We have to find all our guests."

While Siebner devoted himself to his lost guest, his other friends around his home delighted at the opportunity to observe many works of his that they had seen damp on the easel years ago and now matured from seasons in Europe for their homecoming.

Transplanted Ovaries Work

BUENOS AIRES (Reuter) — A team of Argentine surgeons has carried out three apparently successful ovary transplants, raising hope for women who are barren through ovary defects, Dr. Osvaldo Rothberg, director of the Alvear hospital, said Saturday. The donors were young women related to the patients, Rothberg said.

The Weather

MARCH 19, 1972

Rain on and off all day; winds fresh westerly; Saturday's precipitation .34; sunshine 3 hours 6 minutes; recorded high and low at Victoria 59 and 47; today's forecast high and low 52 and 42; today's sunrise 6:19; sunset 6:25; moonrise 6:01 a.m.; moonset midnight; Monday outlook sunny.

East coast of Vancouver Island, rain; winds southerly; Saturday's precipitation .09; recorded high and low at Nanaimo 58 and 48; forecast high and low 52 and 40; Monday outlook Sunny.

West coast, rain; winds strong southerly; forecast high and low at Tofino 50 and 45; Monday outlook, sunny periods.

North and West Vancouver Island regions, gale warning in effect for adjacent waters; rain overnight and Sunday; strong southerly winds overnight; lows tonight, lower forties; highs Sunday near 50. Monday outlook, sunny periods.

Extended outlook, Tuesday through Thursday — rain about Tuesday and a few showers Wednesday and Thursday; highs in 50s Tuesday and 45 to 55 Wednesday and Thursday; lows in the 30s and lower 40s.

READINGS

	Max.	Min.	Precip.
St. Johns	49	32	.01
Halifax	44	36	.17
Fredericton	47	36	—
Charlottetown	50	39	—
Montreal	32	23	.39
Ottawa	23	18	.12
Toronto	26	20	—
North Bay	18	4	—
Churchill	—5	—23	—
The Pas	18	13	—
Thunder Bay	23	7	—
Kenora	28	22	.06
Winnipeg	38	27	.01
Brandon	38	31	—
Regina	47	28	—
Saskatoon	41	28	—
Prince Albert	30	26	—
North Battleford	41	30	—
Swift Current	54	37	—
Medicine Hat	62	34	—
Lethbridge	61	43	—
Calgary	44	33	—
Edmonton	39	34	—
Cranbrook	59	32	—
Castlegar	45	32	.10
Salmon Arm	47	34	Trace
Revelstoke	38	32	.07
Princeton	46	30	—
Vancouver	57	48	.52
Prince Rupert	48	39	.37
Comox	53	45	.56
Prince George	44	34	.22
Kamloops	57	39	—
Whitehorse	39	16	.01
Fort St. John	34	29	.01
Seattle	54	50	.06
Spokane	53	43	Trace
Portland	56	52	.04
San Francisco	62	48	—
Los Angeles	65	56	—
Phoenix	91	53	—
Las Vegas	88	51	—
Honolulu	80	69	—
Chicago	32	31	—
New York	49	39	.36
Miami	81	62	—

TIDES AT VICTORIA HARBOUR

	Time	Ht.	Time	Ht.	Time	Ht.	Time	Ht.
	H.M.	Ft.	H.M.	Ft.	H.M.	Ft.	H.M.	Ft.
19	04.55	9.0	12.20	1.5	22.05	7.2	23.35	7.1
20	05.20	9.0	13.20	1.4	23.30	7.6		
21	00.30	7.6	06.00	8.7	14.25	1.6		
22	00.45	7.9	01.45	7.9	06.10	8.4	15.35	1.9
23	01.25	8.0	03.50	7.8	07.05	7.9	16.45	2.1
24	02.15	7.9	05.30	7.3	08.15	7.4	17.40	2.5

TIDES AT FULFORD HARBOUR

	Time	Ht.	Time	Ht.	Time	Ht.	Time	Ht.
	H.M.	Ft.	H.M.	Ft.	H.M.	Ft.	H.M.	Ft.
19	01.05	7.6	06.25	10.6	13.50	1.3	21.45	10.0
20	02.05	8.5	07.05	10.4	14.40	1.3	23.10	10.1
21	03.30	9.0	07.40	9.9	15.45	1.6		
22	00.35	10.3	05.25	9.1	08.10	9.4	16.50	2.0
23	01.35	10.4	07.20	8.7	09.35	8.8	18.00	2.5
24	02.30	10.4	08.20	8.0	11.30	8.3	19.00	3.0

LOVE IS A 3 ROOM GROUP of Fine Furniture From 499.50
MacDONALD'S FURNITURE MART
Warehouse Discount Sales
1420 Broad Street at Pandora
383-1171

New Help for HARD OF HEARING
Costs less than $25
Helps many to understand better.
SO TINY — IT FITS INSIDE YOUR EARMOULD
New invention called "VVV" (Variable Venting Valve Custom Earmold)
PATENT PENDING
Now available at
"QUALITONE"
319-1207 Douglas St.
Victoria — 386-2321

P.S.
SWEATER SPECIAL!
Every Sweater in the Shop Reduced
20%
ONE WEEK ONLY
Piccadilly Shoppe

REAL ESTATE OPPORTUNITY FOR EXPERIENCED SALESLADY
1. Most prominent downtown corner location with exceptionally large window display attracting continued enquiries from prospective clients to buy or sell.
2. Your own desk, telephone and private office facilities.
3. Unlimited mortgage funds available.
4. Fullest co-operation assured and no competition from management.
5. MSA benefits and income protection.
LET'S GET TOGETHER AT THE CORNER
It's as easy as A. B. C.
Bernard Co. Ltd.
Contact Mr. David Burr, President 384-9335

We Have Expanded

W. H. Grassie Ltd. is pleased to announce to their Victoria and area public the recent purchase of the Firbank's Jewellery business.

The merging of the two firms now gives us nine stores with the most complete jewellery lines in British Columbia.

The name Firbanks has been a respected one for many years, and with the addition of their fine quality merchandise, and the expanded facilities now available to us we are able to offer our Victoria patrons a better jewellery service than ever before.

From now on our business will be carried on under the name GRASSIE-FIRBANKS—and all our newspaper advertising will be identified by that signature. Our Victoria store sign however will retain the name Grassie Jewellers.

Grassie Firbanks
Since 1886
1209 DOUGLAS VICTORIA
Vancouver: • 566 Seymour • 599 Seymour • 105 E. Pender • Pacific Centre • Park Royal • Brentwood • 4537 W. 10th • Kelowna

SUPER FOOD! CAPITAL 50 WEST BURNSIDE
FREE DELIVERY
Prices Effective Mar. 19, 20, 21, 22 Sun., Mon., Tues., Wed.
OPEN EVERY DAY 9 A.M. TO 9 P.M.
We Reserve the Right to Limit Quantities

NO. 1 BULK WIENERS lb. 39c
NEW ZEALAND GROUND BEEF lb. 65c
KADANA BY NABOB COFFEE 1-lb. bag With $5.00 Order or Over—Limit 2 lbs. 69c
CANADA DRY GINGER ALE 4 Quart bottles Plus Bottle Deposit 89c
YORK APPLE JUICE 3 48-oz. tins 1.00
Green Giant Frozen Peas, Niblets Corn, Cut Green Beans Mixed Veg. 2-lb. poly bag 55c
Heinz Chicken Noodle SOUP MIX 4 oz. 2-pack in box 2 for 45c
FIDO DOG FOOD 9 15-oz. tins 1.00
ROYALE FACELLE TOWELS BIG ROLL 39c
ROYALE FACELLE FACIAL TISSUE 3 36' Large Box and 36' Large Man Size for 1.00
SNOBOY DRYBELT GEM POTATOES 15-lb. cello pack 67c
FRESH BROCCOLI Serve with Cheese Sauce! 2 lbs. 49c

Porp

SAIGON (UPI) — The U.S. Navy has pulled a supersecret team of warrior porpoises out of Vietnam after a year of guarding against communist frogmen, military sources said Saturday.

The sources said the porpoises, trained at the Navy Undersea Research and Development Centre in San Diego, Calif., left Vietnam last November — possibly to return to San Diego.

The dozen while the h Bay a frogm tached severa underv source Alth open the stamp

Student

Workmen take break from c in section of Southeast Balti Md., to get breath of fresh air. left are Karen Curtis, Gloria A

Tanks for Her M

Geared-Up

SAN DIEGO, Calif. (UPI) — Gigi's friends can tell she is apparently finding happiness with other grey whales and a dolphin or two in her new-found world of the deep and dark ocean.

At last report, the navy said, Gigi, a 14,000-pound beaching who was released from a tank at Sea World in San Diego Monday, was swimming easily and naturally in the company of her kind and was making about two knots on a northwesterly course toward the ancestral homeland of her species in the Bering Sea off Siberia.

She looks great and there's

Three Drown

GOLDENDALE, Wash. (AP) — Three persons drowned and a fourth was missing Friday when a car carrying six persons plunged off U.S. 97 into Satus Creek.

SIMPSO

BR

No one can give ing your complet

Here's What You C

- Linings (exchange
- Labour
- Turn 4 drums
- Repack front whee
- Rebuild cylinders
- Fluid
- Wheel cylinder cup

* Prices quoted are for most domes Additional parts and labour ext

Charge

Simpsons-Sears Hillside: 3190 Shelt

Porpoises with Knives

SAIGON (UPI) — The U.S. Navy has pulled a supersecret team of warrior porpoises out of Vietnam after a year of guarding against communist frogmen, military sources said Saturday.

The sources said the porpoises, trained at the Navy Undersea Research and Development Centre in San Diego, Calif., left Vietnam last November — possibly to return to San Diego.

The six porpoises and their dozen trainers had the job while in Vietnam of guarding the harbor of the Cam Ranh Bay air base from communist frogmen. Weapons were attached to their snouts and on several occasions they killed underwater guerrillas, the sources said.

Although their presence was open knowledge throughout the country, the navy stamped "top secret" on the project and refused to answer almost all questions about the porpoises.

A navy spokesman issued a brief communique Saturday saying only:

"The collection of research data scheduled for the republic of Vietnam concerning surveillance capabilities of porpoises was completed in late 1971 and the porpoises have been withdrawn. Further details are not available."

The sources said the porpoises, while in Vietnam, were taken out into the harbor at Cam Ranh Bay each day in a special boat and set loose.

They said sailors in the boat used a radio transmitter-receiver system to order the porpoises to patrol different areas of the harbor or to bring them back to the boat.

The sources said an assortement of different weapons, one resembling a switchblade, were attached to the snouts of the porpoises. On seeing a swimmer they signalled their trainers and, if given the okay, then went in and attacked.

The sources said there were "several proven cases" of porpoises killing underwater guerrillas at Cam Ranh Bay, but they declined to give any details.

Mariner 9 Computer Malfunction Shutters Photographing of Mars

PASADENA, Calif. (UPI) — Scientists tried Saturday to track down a computer malfunction that has forced a shutdown of photographic and other experiments aboard the Mariner 9 spacecraft in orbit around Mars.

Authorities at California Institute of Technology were uncertain whether the damage was in the central computer and sequencer aboard Mariner.

"But even if it is a hardware failure, it is still possible we can get something useful out of Mariner 9," a spokesman said. Its instruments were scheduled for a two-month shutdown beginning April 4, when its solar energy cells will be in shadow and the spacecraft dependent on battery power. The instruments were scheduled for a start up again on June 4.

Instruments aboard the spacecraft appeared to be working normally, scientists said, but the shutdown was ordered to determine whether a malfunction in the computer could cause the spacecraft to damage itself.

The trouble was first noted on the 246th of Mariner's 12-hour orbits about Mars. However, two orbits later, scientists Friday turned on its picture transmitter and received good photos, a spokesman said.

CROSS BAKED
COMING SOON

Student Home Fixers

Workmen take break from chores in section of southeast Baltimore, Md., to get breath of fresh air. From left are Karen Curtis, Gloria Arnold and Judy Garrison, three of 50 Arkansas college students cleaning and repairing city's slum area.

'Council of War'

Union Top Echelon Parley To Weigh Ports Shutdown

By HARRY BERNSTEIN
Colonist-Los Angeles Times Service

Top officers of every major union in America were called to an emergency "council of war" meeting next Wednesday in Washington in a move that one official said probably would lead to a shutdown of all U.S. ports.

AFL-CIO President George Meany scheduled the meeting after the pay board on Thursday called for a cut of almost 30 per cent in the increases negotiated by west coast longshoremen.

One union leader said the session will be called a council of war because we will have to decide labor's next move in the latest confrontation with the Nixon administration, and that move will probably lead to a strike by longshoremen on all coasts.

Harry Bridges' International Longshoremen's and Warehousemen's Union reportedly has agreed to delay any strike action against west coast ports alone until the pay board rules on contracts negotiated by the AFL-CIO International Longshoremen's Assn. on the east and gulf coasts.

The ILA contracts are to be submitted to the board staff next week, but a final ruling on the contracts probably will not come until the following week.

The board cut nearly 30 per cent out of the first-year wage and fringe benefit increases negotiated by the ILWU.

ILWU president Bridges said last month the two longshoremen's unions had a joint agreement that provides that if the pay board cuts back on either the ILA agreement or our agreement, we both join forces and gull out in every port in the United States."

FOR SALE
BEECHER BAY MARINA
7½ ACRES
approximately 300 feet waterfront and fore shore rights
1200 square foot coffee shop
3 bedroom home
$100,000.00
APPLY: BEECHER BAY MARINA
BECHER BAY ROAD, EAST SOOKE
Agents Welcome

CAMOSUN COLLEGE
COMMUNITY SERVICES DIVISION
P.O. BOX 490 VICTORIA TELEPHONE 592-2411
OFFERS A 3-DAY SEMINAR
CONDUCTED BY
DR. DEAN C. BARNLUND
OF SAN FRANCISCO STATE COLLEGE
Communication In Supervision
For Business Executives and Potential Leaders
The University of Calgary has with great success, offered this seminar using Dr. Barnlund for 5 consecutive years.
FEE $60.00
REGISTER NOW!
MON. 27 - WED. 29, MARCH
9 a.m. to 5 p.m. at
CAMOSUN COLLEGE

Tanks for Her Memory

Geared-Up Gigi One Happy Whale

SAN DIEGO, Calif. (UPI) — Gigi's friends can relax. She is apparently finding happiness with other grey whales and a dolphin or two in her new-found world of the deep and dark ocean.

At last report, the navy said, Gigi, a 14,000-pound yearling who was released from a tank at Sea World in San Diego Monday, was swimming easily and naturally in the company of her kind and was making about two shots on a northwesterly course toward the ancestral homeland of her species in the Bering Sea off Siberia.

She looks great and there's no reason to otherwise, said Steve Leatherwood, a biologist with the naval undersea research and development center who flew over her in a helicopter.

By Friday afternoon she was off Huntington Beach, nearly 100 miles northwest of San Diego.

Her progress so far has been followed by scientists driving up the coast with portable receiving gear which monitors a radio signal from a transmitter sewn into her back.

To keep track of her future progress the navy was outfitting a fixed-wing aircraft which will monitor her signal.

Monday and scientists hoped she would join other grey whales migrating northward from Baja California to the Bering Sea.

Gigi was captured shortly after her birth in Mexican waters and was raised in a small, well-lighted tank at Sea World. At one stage she was fed chopped squid and knew only humans and dolphins as companions.

But by the end of her first year, she had grown to some seven tons and was too big to remain in the tank.

She was returned to the sea where she may or may not have anything left to do during the next few weeks.

Three Drown

GOLDENDALE, Wash. (AP) — Three persons drowned and a fourth was missing Friday when a car carrying six persons plunged off U.S. 97 into Satus Creek.

COMPARE
FORD'S COURIER
1,400-lb.
Payload
at
SUBURBAN
386-6131

PEARSON
NEXT RED LION
SELLS
SKI-FAMILY
JETS

United Empire Loyalists' Descendants
Who are your Ancestors? What do you know about them? Write, giving names, dates, and places if possible, telling what you know about the life and times of these wonderful people. It will be recorded and made available to historians now working on an up-to-date record of the Loyalists. Send information to:
Mr. A. Flowers, No. 211, 1030 Pendergast St., Victoria.
Chairman, Historical Committee, United Empire Loyalists' Association, Victoria Branch.

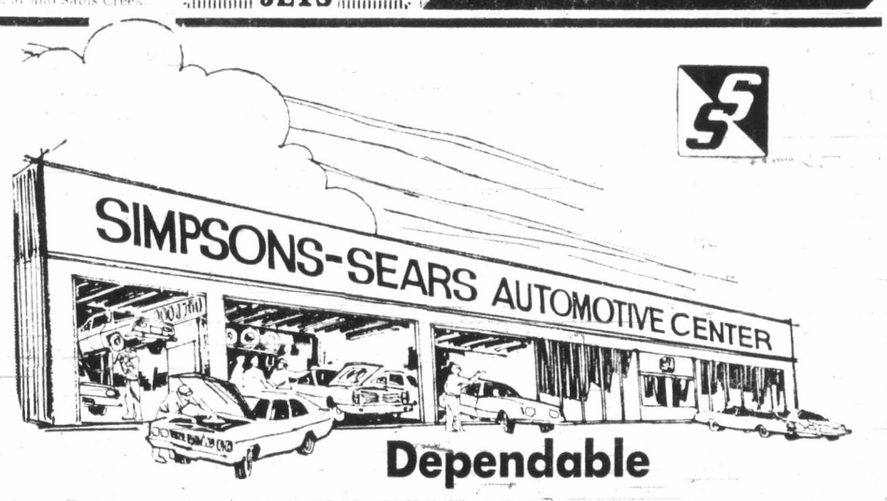

Dependable
BRAKE JOB
No one can give you a price estimate without inspecting your complete brake system
Here's What You Get*
- Linings (exchange) 12.98
- Labour 12.00
- Turn 4 drums 12.00
- Repack front wheels 3.00
- Rebuild cylinders 12.00
- Fluid 3.00
- Wheel cylinder cups 4.00

* Prices quoted are for most domestic cars. Additional parts and labour extra.

Here's What We Do:
- Backing plates washed and cleaned.
- We install only top quality heavy duty bonded linings.
- All drums turned and trued.
- Hydraulic wheel cylinders rebuilt.
- Front wheel bearings inspected and repacked.
- Master cylinder grease seals inspected and tested.

Charge It!
We Are Fully Equipped To Service Disc Brakes
Simpsons-Sears Automotive (190)
Simpsons-Sears Hillside: 3190 Shelbourne Street. Lots of Free Parking . . . No Tickets, No Time Limit.

EVERY WORKING PERSON NEEDS TO BE CONCERNED
MASS RALLY
TUESDAY NIGHT
7 P.M.
EMPRESS HOTEL BALLROOM
BILL 3 . . . DESTROYS THE FUNDAMENTAL PRINCIPLE OF COLLECTIVE BARGAINING
Attend the Rally and get the facts on Bill 3!
THE COLLECTIVE BARGAINING DEFENCE COMMITTEE
representing
B.C. Government Employees' Union—Hospital Employees' Union
B.C. Teachers' Federation—Canadian Union of Public Employees
Psychiatric Nurses' Association of B.C.
The College Faculty Federation of B.C.
Amalgamated Transit Union

The Daily Colonist.

"An Independent Newspaper . . . The Organ of No Clique or Party"

1858 — Published every morning except Monday by The Colonist Publishers Limited at 2631 Douglas Street, Victoria, B.C. Second class mail registration number 0516. All undelivered copies or any notices respecting changes of address are to be sent to the above address. Member Audit Bureau of Circulation. — 1972

RICHARD BOWER — Publisher and Editor-in-Chief

Salaries and Inflation

BRITISH COLUMBIA TEACHERS have borrowed a leaf from the school trustees' book in their fight against the limit to be set by the government on their salary increases, beyond which the approval of the local taxpayers will be necessary. The B.C. Teachers' Federation quotes, in an advertisement, an excerpt from Education B.C., published by the B.C. School Trustees Association, which asserts that teachers' pay increases are in line with other pay increases in the province.

An accompanying graph seems to prove it, too. The graph compares the upward courses of teachers' salary scales and the industrial composite of British Columbia's average weekly wages through ten annual increases. On casual inspection it may be somewhat misleading because it deals with percentages and not dollars, and the average weekly wages line holds the lead throughout. But it shows that from 1961 to 1971 the average weekly wages increased about 70 per cent, and the teachers' salaries about 65 per cent, giving firm support to the trustee claim that, "In spite of the limitations imposed on them by legislation, school boards have successfully restrained teachers' salary increases to those achieved by other sectors of the provincial economy."

We suggest, however, that this does not dispose of the question of whether teachers' increases are inflationary, which is one of the points of the advertisement. Some reckoning needs to be made of the progress in dollars between sectors of the economy. The smaller one's income, obviously, the less difference a percentage point makes.

The average teacher's salary in the Greater Victoria school district last year was around $12,000. If the teachers are bound down to a 6.5 per cent increase in coming years — the figure suggested by the government for public employees this year — they will be making more than $24,000 after 12 years, a gain of $12,000.

If the people earning the average industrial wage in British Columbia — it was around $8,320 for 52 weeks last year according to November figures — advance at the same percentage pace, they will be getting close to $17,000 after 12 years.

Ten per cent a year would enable both groups nearly to double their pay in seven years, with the same widening dollar disparity.

Now, how about the people to whom inflation really matters?

The man who retires today on a monthly income of $300 will undoubtedly be getting more in seven or 12 years. Ray Perrault, the Liberal member of Parliament for Burnaby-Seymour, spoke words of appeal last week at his nomination meeting looking forward to the next election, which will be repeated by others. The day has come, he said, when all those on fixed incomes should be given a measure of protection against the ravages of inflation by automatic increases in pensions whether government or private.

But the biggest regular annual increase related to the cost of living that the Liberal government at Ottawa has seen fit to recognize is 2 per cent.

In 12 years at 2 per cent that $300 a month would grow to $380, while at 6.5 per cent, the average wage earner's $700 a month would grow to $1,400 and the teacher's $1,000 would climb to $2,000.

We don't mean to pick on the teachers. There are others making as much and seeking more. But it is impossible to believe the dollar will not continue to lose its buying power in these circumstances, and that the gulf between the better-off and the worse-off will not grow.

By Dale Campbell

A House in Order

'Independent' Candidates

A CURIOUS PROVISION in the proposed Elections Act amendments before the British Columbia legislature is that any political organization must field at least 20 candidates in order to have its entrants' affiliation stated on the ballots. Parties unable to muster a score of candidates will not be recognized as parties if the bill passes, in other words; their candidates, despite the truth of the matter, will be "independents."

One belief, expressed by Liberal leader Pat McGeer, is that this measure has been designed by the government to keep the Progressive Conservatives off the ballots as such in the next election. It is ridiculous to suggest that the Progressive Conservative Party does not exist provincially, when it has Scott Wallace in the assembly and a new leader stirring up enthusiasm and hope. But conceivably it would be difficult for the party with its present resources to campaign in more than 20 constituencies.

Another theory has been advanced that perhaps Premier Bennett has something completely different in mind: that he hopes to spur on the Conservatives to enter as many candidates as they can — as alternatives to the New Democrats and Liberals in opposition. Mr. Bennett is no stranger to the old principle of divide and conquer.

But we are left wondering, either way, why voters should not be entitled to know, and able to ascertain at the last minute, that a candidate is a member of this or that small party. Clarity, not confusion, should be the object of ballot changes.

The Fuss

THE HOWARD HUGHES SAGA had become tiresome long before the moneyed recluse chose Vancouver as another place to hole up — and holing up it is with the two top floors of the Bayshore Inn tower his choice of accommodation.

It is understandable when street-level mortals ask: why the fuss?

There is no real story. Certainly Mr. Hughes has done a great many things in his day in aviation and has proven himself to be an expert in amassing money. But his greatest success would seem to be the notoriety he has built for himself by hiding.

He must be chuckling quietly to himself behind his barriers of bodyguards with all of the airtime, yes and newsprint space too, he is being given. Left alone it's just possible he'd rejoin the human race.

What Is Education For?

By ELINOR LENZ
Special to The Los Angeles Times

THE question in the headline, which has plagued philosophers for centuries, has now been answered by the Nixon administration. Education is for earning a living rather than learning how to live. It is a vocational tool, a job training program which will emphasize technical skills in place of the traditional humanistic studies.

This view of education as preparation for employment in a corporate industrial state coincides oddly with the steadily growing threat of dehumanization, an anxiety that has reached obsessive proportions during the past decade. As man and machine have become polarized, technical development has assumed the shape of an inimical force, raging out of control, fouling the air and the oceans, destroying forests, transforming the planet into a garbage dump, and even waging a new impersonal type of electronic war, in which the human and environmental devastation is accomplished by remote control, untouched by human hands.

* * *

The scientist and engineer have been perceived as narrow-minded technicians whose charts and graphs and computerized problem-solving approaches are responsible for the loss of individual autonomy, decline of traditional humanistic values, the creation of a mechanistic environment in which human beings can survive only by becoming a controlled creature in a technologically determined universe.

In this Faustian struggle for that ultimate price, the destiny of the human species, the Mephistophelean scientist appears to have all the cards stacked in his favor: public and private funds keep flowing his way; economic expansion stresses growth through technical development; for all the talk of arms limitation and reduction of world tensions, military budgets continue to soar.

* * *

Proposed solutions take two forms. One school — the neo-luddites — urges decreased funds for science, closing of research centres and a lower profile in scientific research and education. The other school — the neotechnocrats — urges increased emphasis on science in the interest of applying more sophisticated technical skills toward solving social and environmental problems. Both views share a common misunderstanding about the possibilities and limits of science in a technological society.

Our economy, health standards and cultural patterns are deeply enmeshed with scientific knowledge. Aristotle's "Metaphysics" starts with the sentence, "All men desire to know." To attempt to blunt man's curiosity, to repress his drive for knowledge is to distort his essential nature. And we have no way of knowing what promising avenues of exploration would dead-end in any effort to limit or constrain research.

* * *

At the same time, it is becoming increasingly evident that scientific knowledge cannot help us clarify our values. We are caught in a double bind: we must continue to support and encourage the development of science, while recognizing that it can do nothing to satisfy such fundamental human needs as the desire for social justice, for self-fulfilment and community.

If the continued advance of science and technology cannot, and should not, be checked, a counterweight must be provided.

This counterweight can be the humanities, which have served as a repository of reason and wisdom to be drawn upon for considering problems customarily viewed as belonging to the domain of natural and social scientists.

* * *

Not that the humanistic disciplines attempt to formulate methods for dealing with crime in the cities, or procedures for cleaning up the air and waters, or providing equal opportunities to minorities, but it is their studies that have traditionally brought to bear the highest level of analysis to issues involving values and alternatives.

When social problems are viewed in humanistic terms, they are diverted from the narrow, self-propelling direction which so often leads to "more is better" solutions toward thoughtful, comprehensive approaches. Placing the problem in historical and philosophical perspective, as part of a time-space continuum, encourages long-range, integrated planning rather than the short-order, fragmented efforts which create more dilemmas than they resolve.

* * *

The tools and insights that the humanities provide are readily available for application to issues of national importance. A few exhibits: rapid transit may be considered within the framework of utilitarian philosophy, as a problem of the greatest good for the greatest number. Urban planning, transcending the immediate urgencies of housing and zoning policy, is essentially a question of the individual in relation to the community, an equation which has been probed by Plato, Althusius, Aquinas, Swift, Balzac, Flaubert and Rousseau, among others.

Dostoevski might be consulted for psychosocial clues to the increasing crime rate. Environmental problems range across the entire humanistic landscape — see, for example, D. H. Lawrence for a study of the social effects of the mining industry; Veblen for an analysis of the impact of contrived consumerism upon resource allocation; Thoreau for suggestions about the economical use of land.

The possibilities inherent in this approach to social problem-solving have not been overlooked by the administration. While nudging public education away from humanism, the president has given his blessing to the National Humanities Endowment and Congress has responded by appropriating $40 million for the current fiscal year. Now in its seventh year, the endowment is sponsoring a series of public programs which bring humanities presentations to small communities which do not have ready access to major cultural institutions.

* * *

The main question is the one that has been central to the human experience: How is life to be lived?

In raising our social sights to this level, we shall have to rely increasingly on humanistic studies for guidelines that take us beyond the superficial and the transitory to more enduring and more human-centred solutions.

Restoring Some Dignity To Houses of Parliament

By ANTHONY LEJEUNE
from London

SEVERAL Americans — including at least one member of the Senate, who have attended debates in the House of Commons during recent visits to Britain, have said afterwards that they were shocked by what they saw — by the frequent exchange of shouted insults, the rhythmic chanting to prevent an opposing speaker from being heard, the general turbulence at moments of political heat.

In many of the world's parliaments, of course, such behavior — and far worse — would go unremarked as being quite normal. But the British are not supposed to behave that way. So visitors are shocked.

* * *

The British themselves are worried about this decline in parliamentary manners, and criticism from overseas visitors may be a salutary reminder that the problem is real.

To some extent it was, no doubt, always an illusion that British politics were particularly dignified. The long history of the House of Commons includes plenty of tumult, and even some scuffles. Again and again proceedings have had to be adjourned while tempers cooled. But few experienced Members of Parliament would deny that the situation has got worse within the past few years.

* * *

The House of Commons was designed to be a small intimate debating chamber, too small even to accommodate all its members properly. It is an ideal place for reasoned discussion and the questioning of ministers. Unfortunately this civilized concept has very largely succumbed to the fiercer animosities of modern politics and to the crude bloc-activities of a more rigorous party system.

As one socialist ex-minister has himself said, it was the rise of the Labor Party imbued with ideas of working-class solidarity which really destroyed the old concept of Parliament.

The cure now being suggested by some politicians and commentators is that the proceedings of the House of Commons should be televized. Members would be inhibited from bad behavior, they believe, by the knowledge that a television camera — and, therefore, the viewing (and voting) public — was watching.

The disadvantage is that the presence of television cameras would also destroy the intimacy which remains. Members would play up to the cameras. They would be far more interested in the viewing public than in the debate.

* * *

And how much would actually be transmitted? Continuous televizing of Parliament would be intolerably boring, even if a channel could be found for it. But any form of editing or selection would inevitably be invidious and controversial, and would give a big advantage to those members who, for one reason or another, attracted most interest as television personalities.

Being good at television is already an important element of political success, in Britain no less than in America and Canada. The present prime minister, Edward Heath, is not good at television, and he knows it. His advisers are now wondering if the awkwardness of his talks directly to the camera might be avoided by showing him, instead, answering questions from the parliamentary press corps.

* * *

But some of the same disadvantages would apply. The intimacy of private press briefings would be destroyed. The prime minister would not really be answering questions: he would be playing to the cameras.

Politicians tend always to believe that if they, or their policies are unpopular the fault must be one of presentation, and they seek remedies accordingly. Television is simply the latest instrument on which to pin hope or blame. It is certainly a powerful instrument, but its power can be exaggerated. Perhaps the politicians would be wiser, even now, to re-examine the raw material — their own behavior and their policies.

PUT THAT IN YOUR PIPE AND PUFF

From The Gazette
Montreal

Cigarette companies are aware their product can be bad for their customers. They also know that giving up smoking, which could be good for the customers, would be bad for the companies. Some tobacco firms are trying to resolve their dilemma by enabling smokers to have their cigarettes and smoke them too — without ill effect.

One of the most interesting proposals is a synthetic cigarette containing four parts of a wood-pulp product to one part of tobacco. "It looks, smells, burns and tastes" like regular tobacco, says the Imperial Tobacco Co. Laboratory mice are reported to have smoked it without harm — and some of those laboratory mice are pretty heavy smokers.

Imperial says that if it decides to build synthetic-tobacco facilities it will still be two or three years before the wood-smokes hit the general market. Too bad we have to wait. A wood-pulp cigarette might be just the thing to prop up Canada's sagging newsprint industry. If you can't read it, smoke it.

'Outside Votes' In Nixon Pocket

By JOSEPH C. HARSCH

THE RUSSIANS (before Peking) used to like to claim that they elected Richard Nixon to the presidency of the United States and, indeed, there was some basis for their claim.

It was a very close election in 1968. According to all the polls Hubert Humphrey was coming up fast from behind in the final days. He likes to think that given another week he could have been the winner.

Thus any one important event could have changed the outcome. And the Russians had it in their power to make an important move which could have made the difference.

Lyndon Johnson was doing his utmost to get himself invited to Moscow during 1968. Even after election day he tried to go. But the Russians had decided before the 1968 campaign got going, even before Mr. Johnson announced he would not run again, that their interests would be better served by having Mr. Nixon win.

They were much too knowledgeable about American politics by then to do anything for him overtly. But they could give the cold shoulder to the Democrats. And they did.

* * *

Their share in American politics of 1968 was that cold shoulder always presented toward the Democrats. It allowed Mr. Nixon to play the role of the man who could, and would, negotiate with them after the inauguration.

They could have sunk Mr. Nixon by torpedoing his pose of a man they would deal with. But when he talked from Miami after the nomination of an "era of negotiation not confrontation" and they smiled in his direction and said nothing to spoil the picture of Richard Nixon the future peacemaker.

Thus, not invisibly at all, they supported the Nixon candidacy.

And now the man they like to think they elected has gone to Peking — which proves, of course, that two can play the game. In the Kremlin it may seem like the basest ingratitude, but it is also the compliment of imitation.

Obviously, the Chinese have now made the same calculation for 1972 that the Russians made back in 1968, i.e., that Mr. Nixon is worth betting on as the man who can do most for them.

* * *

The welcome accorded in Peking was a major boost to the Nixon cause in the elections of this year. The Chinese would never have let him come to Peking unless they had first decided that they preferred to have him win and were willing to take a chance on it.

They will indeed be gravely embarrassed if Mr. Nixon should fail, as the Russians would have been back in 1968.

So, while the literal "Chinese vote" in the United States is negligible the real Chinese vote could be decisive, and has already been cast for Richard Nixon.

That leaves the Russians with their own special problem. They could try turning a cold shoulder to their former favorite. But judging from their willingness to have him at the Kremlin even after Peking, and from present hints that they are ready to sign a SALT agreement with him, it seems a fair assumption that they have decided that the safest course for them is not to let the Chinese get a monopoly on a second-term Nixon.

So, it looks as though he has both the Chinese and the Russian votes already sewed up.

Copyright 1972, The Christian Science Publishing Society

PERKINS — by John Miles

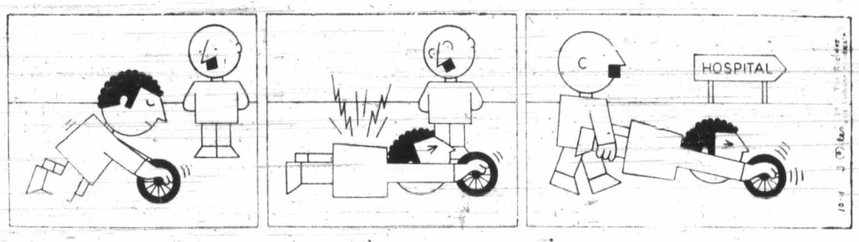

Haynes

Russian Buildin Carrier

By ROBERT S. ELEGANT

The Soviet Union is building in its Black Sea shipyard at Nik during the past five years compl assault-and-antisubmarine carrie Moskva.

The new ship poses both a riddle a be simply a large tanker or passen another helicopter carrier, though its e than 30,000 tons would be unprecede productively large for that function strong that the Russians are building t aircraft carrier, though intelligence conclusion.

If the hull under construction is a significance would exceed by far the aircraft and highly trained air crews, least $500 million and, perhaps, twice States. Britain and other Western pow many times that number of carriers would in the long run affect the world

Policy Alte

Since the weight of the evidence ind rious hull is an aircraft carrier, on the struction would indicate that the Soviet fundamental decision to alter its prev upon shore-based aircraft to support its submarines for long-range operations.

Building an aircraft carrier, even more and bigger carriers, would mean preparing to back their bid for world ware and much hard cash.

Above all, building a carrier would Soviet Union has, however, tentatively, ingrained objection to aircraft carriers alist weapons."

Once again Moscow would be rea power. Perhaps First Secretary Leonid would use a carrier as a bargaining co effort to win agreement on naval parit even a single carrier is a fearsomely international poker game — and adm reluctant to surrender advantages once

Taken together with intensive Russ tical and short take off and landing ai would pose a threat of Soviet expans Moscow has previously been weak or armed force.

Moscow doesn't need carriers to ma the Mediterranean, since it already pe and the perimeter. Moscow does nee effectively in the Atlantic and, above all,

Political Infl

From the Indian Ocean to Australia sea carriers could, temporarily or p naval superiority over medium-sized consequent command of the sea could ex ical influence.

The curious feature of command o either possess it or you don't. If you do dominate shipping and commerce in a fighting won't do much good.

In Southeast Asia, the Kremlin wish influence which does not now assert itsel and is unlikely to do so in the foresee less, Russian naval power can exercise t influence throughout the area.

In the Far East, as also in Southea could find themselves either working ag with Japan, which must, in the long power to assert new influence and to pro munication.

The countries of the area, already de anese commercial domination, are be cerned about Japan's future military p expansion, sustained by new naval air serve as a counterweight or be cast des side of the scales as Japanese power sian influence would increase enormously

A carrier force could, thus, enable certain present disadvantages in the w The Kremlin could either "scale up" its size and numbers or "trade off" all or ments with the non-communist powers.

At the very least, the construction would enable the Kremlin to keep all over a long period of time — albeit at a v

Has Bennett Found His Election Issue?

Labor Legislation Widens Rift Between Unions, NDP

Haynes Chabot

Ian Street

The provincial government, with characteristic bravado, appears quite ready to toss the baby out with the bathwater in forcing through proposed amendments to the Trade Union Act.

Or should we read for "bravado" a substitute phrase which indicates the government is acting in this matter with characteristic lack of forethought and disregard for consequences?

Labor Minister Jim Chabot, who is undergoing his ministerial baptism of fire this session, would have the public believe that the government is simply trying to iron out a couple of serious but quite specific problems.

The B.C. Federation of Labor, on the other hand, is screaming at the top of its lungs that if the bill goes through in its present form the basic fabric of trade unionism in this province will be torn asunder.

* * *

We're talking about political motivation here, not who's right or wrong in their predictions about the consequences of passing the Trade-Union Act amendments now before the House.

The bill is worded in such broad terms that lawyers who have studied it, including Liberal lawyers who can hardly be termed pro-union, agree that most of the dire happenings predicted by the labor federation could actually come to pass.

* * *

Chabot, when he talked to reporters after introducing Bill 88 last Tuesday, explained that it was designed to prevent inter-union violence by ensuring all bonafide unions in the province had access to construction sites.

It took a lot more questioning before the minister conceded, grudgingly, the amendments might extend to "hot cargo" clauses in labor agreements. He first went away to phone officials in his department then said, yes, it was just as the critics said in this respect.

How many of the other applications from the long-list detailed by B.C. Federation of Labor secretary-treasurer Ray Haynes are also right? These ranged from loss of the right to picket to an open invitation to scab labor and the eventual destruction of the trade union movement in B.C.

Haynes, to be sure, was making all the political capital he could from a situation which was presented to the federation, so to speak, on a plate by the government.

* * *

But was Chabot just playing dumb when he said the bill was designed only to ensure the continued existence of bonafide unions that were now in danger of being squeezed out in this province?

It's difficult to see how this could be the case. Imagine after all these years of being told Premier Bennett is a political genius, learning some of his most telling actions were mere accidents?

But, after all, the premier himself frequently talks of being a "51 per center," which means that if a person makes decisions quickly and firmly and is right even a shade more than he's wrong — he's a success. So, maybe?

More likely, however, the opposite is closer to the truth. Chabot must have known what the bill would do when it was drawn up with such broad wording. If he didn't someone is playing tricks on him.

* * *

There are obvious political advantages to the bill from the government's point of view.

First, some legitimate unions are gutting cut out of jobs and the Federation of Labor admits this but argues the unions were making progress in cleaning up their own house in this respect. Chabot makes a counter-claim that weren't moving fast enough. So the government gave them a shove. Fair enough.

But there are other advantages to Social Credit as well with a provincial general election somewhere in the offing.

The government can capitalize on the growing public sentiment that ordinary citizens are the innocent third party caught between big labor and big management. It can argue while perhaps a few individual rights may be lost, this way is really best.

* * *

But this argument ignores one vital fact — that the very public the government seeks to protect are in many cases the same union members who stand to lose some of their basic rights and freedoms.

The very unfairness of the bill has unified trade unions in this province between whom there has been in the past considerable friction. The majority of unions are rallying behind the 155,000 member B.C. Federation of Labor which hasn't always been the case in the past.

What political advantage is there to be gained by strengthening the labor federation? It would embarrass the NDP which under leader Dave Barrett has been at odds with the current leadership of the federation ever whether union bosses or politicians should run the party.

It might even cause the kind of confrontation with organized labor which would provide an issue on which Social Credit could win the next election.

The weight of evidence points to the government knowing what it was doing and saying to heck with the consequences because there's an election to be fought.

YAMAHA ORGANS AND PIANOS
Are World Famous
707 Fort St.
Phone 384 9131

Russians Building Carrier?

By ROBERT S. ELEGANT, from Munich

The Soviet Union is building a very large ship in its Black Sea shipyard at Nikolayev, which has during the past five years completed the helicopter assault-and-antisubmarine carriers Leningrad and Moskva.

The new ship poses both a riddle and challenge. It might be simply a large tanker or passenger ship. It could be another helicopter carrier, though its estimated size of more than 20,000 tons would be unprecedently — and counter-productively — large for that function. But the chances are strong that the Russians are building their first conventional aircraft carrier, though intelligence cannot confirm that conclusion.

If the hull under construction is an aircraft carrier, its significance would exceed by far the initial electronic gear, aircraft and highly trained air crews, whose cost will be at least $500 million and, perhaps, twice that figure. The United States, Britain and other Western powers would still deploy many times that number of carriers. But a Soviet carrier would in the long run affect the world balance of power.

Policy Altered

Since the weight of the evidence indicates that the mysterious hull is an aircraft carrier, on that assumption her construction would indicate that the Soviet Union has taken the fundamental decision to alter its previous policy of relying upon shore-based aircraft to support naval activities and upon submarines for long-range operations.

Building an aircraft carrier, even as a pilot model for more and bigger carriers, would mean that the Russians are preparing to back their bid for world influence with hardware — and much hard cash.

Above all, building a carrier would demonstrate that the Soviet Union has, however tentatively, reversed its previous ingrained objection to aircraft carriers as "bourgeois, imperialist weapons."

Once again Moscow would be reaching far outward for power. Perhaps First Secretary Leonid Brezhnev of the party would use a carrier as a bargaining counter in his long-term effort to win agreement on naval parity with the West. But even a single carrier is a fearsomely expensive chip in the international poker game — and admirals are notoriously reluctant to surrender advantages once gained.

Taken together with intensive Russian research into vertical and short take off and landing aircraft, a new carrier would pose a threat of Soviet expansion into areas where Moscow has previously been weak or even unable to deploy armed force.

Moscow doesn't need carriers to maintain its influence in the Mediterranean, since it already possesses many air fields around the perimeter. Moscow does need carriers to operate effectively in the Atlantic and, above all, in Asia.

Political Influence

From the Indian Ocean to Australia to the Pacific, Russian carriers could, temporarily or permanently, establish naval superiority over medium-sized or large areas. The consequent command of the sea could exert tremendous political influence.

The curious feature of command of the sea is that you either possess it or you don't. If you do, you needn't fight to dominate shipping and commerce in an area. If you don't, fighting won't do much good.

In Southeast Asia, the Kremlin wishes to contain Chinese influence which does not now assert itself through naval force and is unlikely to do so in the foreseeable future. Nonetheless, Russian naval power can exercise the strongest counter-influence throughout the area.

In the Far East, as also in Southeast Asia, the Russians could find themselves either working against or co-operating with Japan, which must, in the long run, revert to naval power to assert new influence and to protect her lines of communication.

The countries of the area, already deeply worried by Japanese commercial domination, are becoming vitally concerned about Japan's future military power. Russian naval expansion, sustained by new naval air power, could either serve as a counterweight or be cast decisively onto the same side of the scales as Japanese power. In either case, Russian influence would increase enormously.

A carrier force could, thus, enable Moscow to retrieve certain present disadvantages in the world power struggle. The Kremlin could either "scale up" its carrier force in both size and numbers or "trade off" all or a portion for agreements with the non-communist powers.

At the very least, the construction of a carrier force would enable the Kremlin to keep all its option wide open over a long period of time — albeit at a very high cost.

Arena for U.S., Russia, China

Bangladesh May Become Asia's Political Cockpit

By THAYIL JACOB GEORGE
From Dacca, Bangladesh

The hero prime minister of Bangladesh has completed his two obligatory thanksgiving visits — to India and to the Soviet Union.

For the foreseeable future, Sheikh Mujibur Rahman will look to his twin "big brothers" for material assistance and moral support. But he is not the type to become anybody's client. The chances are that Bangladesh will welcome American and Chinese hands of friendship as soon as they are extended.

The Pakistani ambassador to Peking is K. M. Kaiser, a Bangalee who was said to have been "trapped" in the Chinese capital because of Peking's close relations with Pakistan. Kaiser is earmarked for the top job in the Bangladesh foreign office as soon as he is able to return to Dacca.

* * *

While in Peking, he doubtless is already discreetly negotiating future China-Bangladesh relations; he is known to be a personal friend of Prime Minister Chou En-lai.

The manner in which Bangladesh was born is strong enough reason for Dacca to have a special sort of relationship with both New Delhi and Moscow.

And the economy of Bangladesh is naturally interwoven with that of eastern India.

In fact, it was the snapping of these natural ties under the impact of earlier India-Pakistan hostility that contributed to East Bengal's economic stagnation.

In the wake of independence, Dacca has accepted the complementary character of the Bangladesh and Indian economies.

Trade is being put on a sounder basis, with India supplying commodities such as coal on much cheaper terms than previously, when Bangladesh received its supplies from China.

Bangladesh is selling India badly-needed items such as newsprint and fish.

* * *

One danger which loomed early was large scale entry of India's entrenched trading classes, whose capacity for exploitation has been developed assiduously through decades of practice in Southeast Asia and East Africa as well as in India.

But the Indian government quickly banned Indian businessmen from Bangladesh and stipulated that all commercial transactions with the new country would be at government-to-government level.

Bangladesh's receptivity to the Soviet Union is based on its need for superpower backing. For all its good intentions, India is no economic giant and must squeeze its taxpayers even to pay for the repatriation of Bangalee refugees.

Mujibur

The Russians — theoretically, at least — have the resources with which to see Bangladesh through its teething period.

And the Russians certainly have political motivations. Anxious to counter both Chinese and American influence in Asia, Moscow is giving high priority to the consolidation of its prestige in the subcontinent.

It has given Bangladesh a great deal of "face" in the region by making Aeroflot the first non-regional airline to start a service through Dacca.

* * *

Scores of Russians have been visiting Bangladesh — trade groups, student leaders, trades union officials, government dignitaries, friendship and cultural groups, civil aviation personnel.

A barter deal already has been outlined — the Russians giving machinery, pig iron, kerosene, raw cotton, railway sleepers and urea in exchange for jute goods, goatskins and spices from Bangladesh.

The sheikh's Moscow visit will expand the scope of trade as well as aid. A friendship treaty such as India signed with the Soviet Union is now a distinct possibility.

In this situation, given Indian and Soviet antipathy to the U.S. and China, it would have been natural to expect Bangladesh to grow positively cold toward Washington and Peking for their so-called betrayal of the "liberation struggle."

But there are other factors which come into play here, and which give the Americans and the Chinese a good chance in Bangladesh despite their total support to the Pakistani military junta during the war.

In the case of Bangladesh vis-a-vis China, it is simply the general Asian tendency to stay on the right side of that eastern superpower.

During a recent interview with me, Sheikh Mujib agreed that Peking had never criticised the Bangalees and that the "Chinese people" had great respect for "other peoples of the world," whatever state policies the Peking government felt obliged to follow from time to time.

The scope for trade between Bangladesh and China is somewhat limited. So is China's potential as a donor. There is no sizeable Chinese community in Bangladesh. But there are leftist political forces taking the Maoist line.

Partly to keep them in check and partly in recognition of China's weight in Asian and world affairs, Dacca wants to establish proper relations with Peking.

* * *

The early recognition accorded to Bangladesh by Burma is now known to have been a subtle move by China to open a line of communication to Dacca.

Last month, a high-level government delegation from Bangladesh journeyed to Rangoon, ostensibly to arrange for the purchase of rice; in fact its purpose was to arrange for the repatriation of Bangalee diplomatic staff at the Pakistani embassy in Peking as a first step in establishing relations.

All this means Bangladesh may become a cockpit for big-power politics. The sheikh, essentially a "local" leader with Bangalee and Pakistani politics his forte, has shown little evidence so far of having mastered the complex art of playing one power off against another.

But with his native commonsense, he may convert the self-interest of the big powers into profit for his fledgling state.

Come In Today
Why Keep HAMMERING AWAY at your INCOME TAX

If working on your income tax shakes you up — come to BLOCK, and relax while we do the job for you. We'll save you time, worry, maybe even money — while you take a coffee break.

COMPLETE RETURNS $5 up
ADVERTISED IN LIFE

GUARANTEE
We guarantee accurate preparation of every tax return. If we make any errors that cost you any penalty or interest, we will pay the penalty or interest.

H&R BLOCK
(CANADA) LTD.
Canada's Largest Tax Office with over 5,000 Offices in North America.
2651 DOUGLAS ST.
1826 OAK BAY AVE.
(at Bank Street)
the Bay Fourth Floor
Now 3 Offices to Serve Victoria Better
WEEKDAYS 9-9 SATURDAY 9-5
386-0012
No Appointment Necessary

TV SPECIAL MONDAY

Billy Graham Greater Chicago Crusade from Mc Cormick Place

Mon. March 20—7:30 p.m.
SUBJECT "Love Thy Neighbor"
Tues. March 21—9:30 p.m.
SUBJECT "Youths Hang-ups"
Wed. March 22—8:00 p.m.
SUBJECT "Beyond Superstar"
KVOS-TV Channel 12

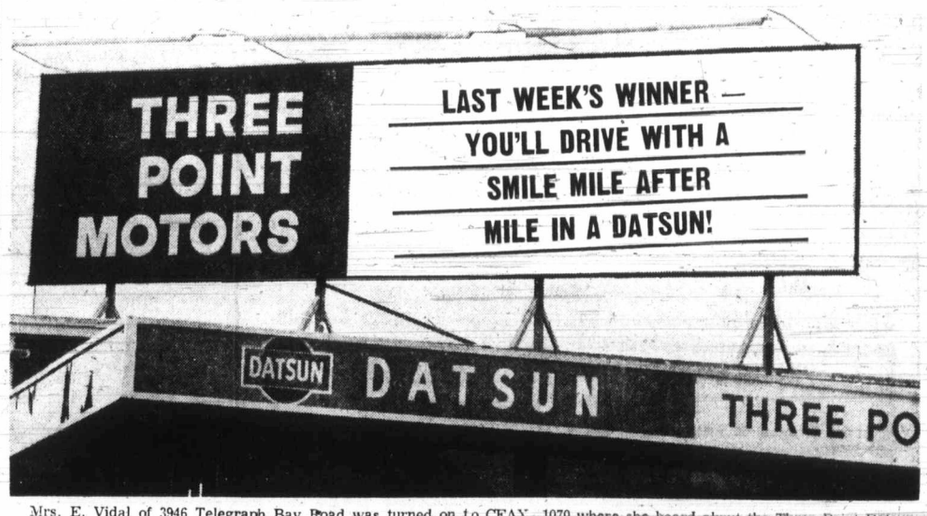

Mrs. E. Vidal of 3946 Telegraph Bay Road was turned on to CFAX 1070 where she heard about the Three Point Datsun Billboard Contest. Mrs. Vidal's entry won her a fabulous steak dinner for two at Hy's Steak House, and Baily Flowers and Orchids presented Mrs. Vidal with a beautiful orchid corsage. Three Point Motors congratulates Mrs. Vidal and the six persons who won consolation prizes. You too can win by sending a caption containing the word Datsun to Three Point Motors, 2620 Government St.

Raid Reports Rapped

WASHINGTON (UPI) — An independent commission, delaying its report nine months because of disagreement, alleged Friday that both the federal and Illinois state governments fell short of the truth about a police raid on the Chicago headquarters of the Black Panthers in 1969.

The commission questioned official descriptions of the incident as being a shootout between raiding police and Panthers defending their base.

"The conception and planning of the raid, the sequence of events inside the (Black Panther) apartment, the volume of police gunfire, and the toll of deaths and injuries do not particularly lend themselves to the characterization of these events as a 'police-Panter shootout,' they could equally well lead to characterizations of events as slaughter, and summary execution," the commission said.

The commission consisted of 27 persons active in civil rights, politics, law and business. The study was prepared by a staff working under Howard University law professor Herbert Reed and was purportedly ready nine months ago. Disagreement among the commission members on how the findings should be written apparently kept the report under cover until Friday.

THE RELEASED PRISONER AND THE COMMUNITY

will be the topic discussed at

A COMBINED ANNUAL MEETING AND SEMINAR ON CORRECTIONS

to be held on

SATURDAY, MARCH 25

In the EMPRESS HOTEL, at 10 a.m.

Panellists will include representatives from a local Police Department, Canada Manpower, Penal Institutions, Industry, and an ex-inmate.

Sponsored by

THE JOHN HOWARD SOCIETY OF VANCOUVER ISLAND

ADMISSION FREE PUBLIC INVITED

For further information, call 386-2714

—Photo by Ellis Shipman

Sawing Up Storm

Rover Scouts generated heat at Willows Beach Saturday while they sawed and chopped driftwood for sale. In photo are Russell Baker, 16, left, of 1720 Amphion, and David Cosgrove, 20, of 2026 Neil, Oak Bay, doing their bit. Rovers are older Scouts. Proceeds go to finance training programs.

Common Market Row

Pompidou Backs U.K.

By ED BLANCHE

LONDON (AP) — French President Georges Pompidou assured Prime Minister Edward Heath on Saturday of his complete support for British entry into the European Common Market, diplomatic sources said.

A new political storm blew up around Heath's Conservative government last week when Pompidou announced that the question of British entry would be put to a vote of the French people.

Pompidou's assurance smoothed the first day of talks between the two leaders at Chequers, Heath's 400-year-old country residence outside London, informants said.

Heath had pressed Pompidou for an explanation of his reasons for suddenly calling a French referendum to approve enlargement of the Common Market by admitting Britain, Norway, Denmark and Ireland.

The French president made his announcement virtually on the eve of flying here for a weekend visit with Heath, who was initially embarrassed by the move.

Heath and his top ministers were reported to have accepted that Pompidou's action sprang from a complex political situation inside France.

Pompidou assured Heath, the sources, said, that his main motive was to demonstrate that the French people back his wish to extend the Common Market.

The confrontation between the two statesmen began frostily — in contrast with the warm atmosphere of their last meeting in Paris when France agreed to Britain's membership in the market.

Publicly, Heath's government shrugged off Pompidou's move as a purely internal affair likely to boost Britain's hard-fought entry into the market.

ATTENTION

MOBILE HOME OWNERS

We now have in stock 2"x3" aluminum sectional gutters designed for mobile home use.

MR. IDEAL SEAMLESS GUTTER (VICTORIA) LTD.

386-6815 592-7109

UNIVERSITY OF VICTORIA

SUMMER SESSION, 1972

courses for credit in arts and science — education — fine arts

Special programs and workshops include

La Maison Francaise

Physical Education Seminars

University Transition Programme

Arts in Education

Education Outdoor Workshop

Summer Camp for Boys and Girls

For further information and a copy of the Summer Session Calendar telephone 477-6911, local 500 or write to Director of Summer Session, University of Victoria.

Tips on how to move from one place to another.

First of all, call us. It'll make your whole move much easier!

Remember, we move families . . . not just furniture.

DOWELL'S

MOVING & STORAGE

384-7191

AGENT / ALLIED VAN LINES

Farmer Visits Southern Africa

'Unconscious Fear' Sensed in Whites

By DON GAIN
Colonist Reporter

A Metchosin farmer just returned from a three-months' visit to Southern Africa found he came away with the feeling he had been "through the looking glass."

It takes time to get "geared" into the life there, said Geoffrey Mitchell of Sea Bluff Farm, and it's very difficult to sort out the rules of what one can and can't do in the area of the everyday mingling or non-mingling of the race.

Underlying the feeling of unreality and the potentially explosive political situation, particularly in Rhodesia and South Africa, Mitchell said he sensed that the white people were living in "a state of unconscious fear."

Mitchell first went to South Africa from his home in England in the 1920s. He lived on a farm near East London in the eastern Cape province for a year, then went to Rhodesia and joined the police force.

After doing police work for a number of years he was forced by ill health to return home. He subsequently came to Canada on a harvest excursion and eventually joined the RCMP serving from 1929 to 1949 when he moved to Vancouver Island.

Since he and his family settled at Sea Bluff Farm in 1951 he has run unsuccessfully on CCF and NDP tickets twice in provincial elections and once in a federal election.

In an interview last week he said that when Cecil Rhodes founded the country that bears his name the law was that there would be "one vote for every civilized man."

This meant anyone who could read and write English, Mitchell said, and who earned so much a month or had certain landholdings.

Voting laws now, he said, are very complicated and weighted in favor of the white minority.

His tour took him back to East London in South Africa which he describes as a town very much as Victoria was up to 20 years ago, with a tradition mainly of British people.

He brought back photos he had taken of signs recently installed on the Indian Ocean beaches by the E.L.M. — the East London Municipality.

The signs show which beaches were for the exclusive use of whites, Chinese, Bantu, colored and (East) Indian persons. The beaches are separated by 50-yard stretches which could best be described as no-man's lands, Mitchell said.

Mitchell
. . . looking glass

The signs are in several languages, including English, Chinese, Xhosa a local African language and Afrikaans.

The white man's beach, he noted, was the sandy part of the stretch of waterfront and the beach got progressively rockier toward the less privileged areas.

Rules seemed to vary from place to place and Mitchell found it difficult to know exactly what to do.

For instance, he boarded a bus in Port Elizabeth in South Africa and was told by the colored conductor that no Europeans were allowed on that bus. A second bus was also for colored persons only and he was not allowed to board it.

A third one which he was allowed to board had five black persons sitting, he figured, in a special section.

Mitchell found a feeling of freedom in the independent countries of Botswana and Kenya. He told of meeting various persons in Botswana whom he mentioned by name and location.

He said he did this without realizing it.

"This proves it is a free country," he said. "One doesn't mention names or places in Rhodesia or South Africa. In those countries one keeps buttoned up because they are police states with tentacles stretching far outside their borders."

PEARSON

NEXT RED LION

SELLS

OUTBOARDS

YAMAHA

3910 LBS.

GROSS WEIGHT

FORD'S COURIER

at

SUBURBAN

386-6131

PERSIAN RUGS

When the talk turns to Persian art and carpet . . . must you be silent? A simple way—particularly for families with children — to obtain a well-rounded education in the history of Persian art under the guidance of

IRANIAN CARPET WEAVERS ASSOCIATION

Many persons cultivated in every other directon—literature, music, world affairs—have only little information about the Persian carpet and its art—they don't know that a Persian rug can last for a lifetime and can be treasured in one's own home. The reason is obvious: the world's precious masterpieces repose in museums throughout Europe and America and are unknown by all but a few who seek them out.

Impartial listing of rugs is: a collection of collectors items, such as many pieces of 100% pure natural silk, a very fine Naiens, masterpiece of Isfahan with goat's down, Tabriz with picture and poems of Omar Khayyam and his lover, Imperial Kashan, Tabriz a museum piece of King Anowsheervan, Kerman antique and many more, small and large sizes are being offered on our

WINTER END CLEARANCE SALE

UP TO 60% OFF

Are you wondering how? We have to give away our entire stock at unbeatable low prices. Because this shipment of over 300 pieces have been piled up in the warehouse for a long time. So don't postpone the purchase of your rugs because this could be your last chance.

THE RED LION MOTOR INN BANQUET ROOM

SALE WEDNESDAY, MARCH 22 FROM 10 A.M. TO 10 P.M.

THURS., MARCH 23 FROM 10 A.M. TO 4 P.M.

A Catalogue will be available at viewing:

Are you beginning to think this way about funerals?

☐ I think many people buying a funeral end up paying far more than originally planned, possibly because they are emotionally bewildered at the time.

☐ Money spent on elaborate funerals would be better spent among the living.

☐ I want my funeral, including cremation or burial, to cost under $300.

☐ I think embalming, for purposes of displaying the body, is an unnecessary indignity.

☐ I am repelled by putting a body on display with the face made up to look "natural".

☐ I favour a closed coffin, a private cremation or burial, with perhaps a memorial service after, for friends and relatives.

☐ I feel strongly enough about these matters that I would like to support an organization dedicated to promoting simpler, less costly, more dignified funeral practices.

☐ I would like to receive a simple plan which lets me record my wishes in privacy, so that they may be filed with a non-profit organization I know will carry out my wishes after death. This also saves my next-of-kin from making these difficult decisions under emotional stress.

If you feel this way you are not alone. Over 60,000 people now belong to the Memorial Society of B.C. If you move, your membership can be easily transferred to other societies throughout North America at little or no cost.

LIFETIME MEMBERSHIPS:

$5 for individuals $10 for families

Last year the Society's undertaker held 2,018 services for members, at an average, all-inclusive cost of $229.83.

Please phone or write for folder today.

Phone: 385-5214 (24 hours)

MEMORIAL SOCIETY OF B.C.

727 Johnson, Room 101 (Office hrs: 10 am – 2 pm)

ENROLL TODAY

for

"More" "STRUM-FOR-FUN"

GUITAR CLASSES

8 LESSONS . . . $10.00

"Strum" or "Finger Style"

STUDENT CLASSES—Fri. and Sat.; ADULTS—Evenings 8-9 p.m.

PRIVATE PROFESSIONAL INSTRUCTION

ALWAYS AVAILABLE AT REGULAR PRICES

Guitar ● Organ ● Piano ● Accordion ● Sax ● Trumpet ● Clarinet ● Flute

PLEASE NOTE OUR NEW ADDRESS

½ Block off Douglas - 725 CALEDONIA AVE.

BERNIE PORTER MUSIC

Up from the "White Spot" Phone 382-9542

18kt. gold, $225.

So you have a friend who can get it wholesale.

If it's a diamond you're buying-watch out!

Of course, you may know how to measure the degree of body colour in a diamond. Or why two diamonds can be the same size and weight but hundreds of dollars apart in price. Or that there are 141¾ carats to an ounce. And that a carat is sub-divided into 100 points.

You may be a gemologist. Or have implicit faith in your friend's friend.

If not, better trust Birks. We guarantee you full value for your money. And you will probably end up with a better diamond at less cost!

Convenient Terms

Birks Diamonds

have the look of love.

YATES ST. HILLSIDE

MARC

LI

ON S

S

1971
PINTO DELUXE 2
2-door automatic. Radio. 14,000 miles. Finished in black with green interior.
$2248

U

Bruc
Lockh

B

1970
METEOR LEMOYN
2-door hardtop, V8, auto transmission, power ste power brakes, radio, comfort seats, power windows, lime green frost
$3277

U

Bob
McIv

R

1967
PONTIAC
4-door sedan, V8, automatic transmission, radio. Finished in ble green.
$1177

B

1966
COMET
Caliente Convertible, V8, a matic transmission, power st ing, power brakes, radio, candy apple red.
$1111

A

Clare
Propp

N

1966
ROVER
4-door, 4-speed.
$1010

SUBU

MARCH! AND IT'S YOUR MOVE TO A LION'S SHARE OF BIG SAVINGS ON SAFE BUY USED CARS

THERE'S MORE IN IT FOR YOU! MOVE UP TO '72

SUBURBAN
WHERE EVERY CAR IS EXACTLY AS ADVERTISED AND SOLD AT THE MANUFACTURER'S SUGGESTED RETAIL PRICE

Ford MERCURY

1971 PINTO DELUXE 2000
2-door automatic. Radio. Only 14,000 miles. Finished in ebony black with green interior.
$2248

1971 LINCOLN MARK III
2-door hardtop with all luxury equipment including air conditioning. 1 only. 13,000 miles. Finished in silver-grey.
$8777

1971 FORD GALAXIE 500
4-door sedan. 351 cu. in. V8, automatic, power steering and brakes, custom radio.
$3366

1971 CORTINA 1600
4-door sedan. Automatic transmission, radio. One-owner with pampered 6,000 miles.
$2248

1970 MERCURY MARQUIS
4-door hardtop. 429 cu. in. V8, automatic, power steering and brakes, vinyl roof. Another one-owner.
$3555

1970 MARQUIS BROUGHAM
2-door hardtop. 429 cu. in. V8, automatic, power steering and brakes, stereo tape, vinyl roof. Owner's name on request.
$3866

1970 MONTEGO
4-door station wagon. 8 cylinder, automatic, power steering, power brakes, radio. Finished in cool white.
$3333

1970 METEOR LEMOYNE
2-door hardtop. V8, automatic transmission, power steering, power brakes, radio, bucket comfort seats, power windows. In lime green frost.
$3277

1969 AUSTIN AMERICAN
4 speed, finished in deep maroon. A one-owner.
$1212

1969 CADILLAC
4-door hardtop. Deville series. Fully equipped including air conditioning. 21,000 miles and finished in light turquoise.
$5878

1969 FORD GALAXIE 500
2-door hardtop. V8, automatic transmission, power steering, power brakes, radio. Turquoise in color.
$2444

1972 CORTINA
2-door. 2000, 4-speed. Radio. Only 3,000 miles.
$2444

1968 MONTEGO MX
2-door hardtop. Automatic, power steering and brakes. One-owner and clean.
$1998

1968 METEOR
2-door hardtop. V8, automatic, power steering, radio, medium blue.
$1998

1967 PONTIAC
4-door sedan. V8, automatic transmission, radio. Finished in metallic green.
$1177

1967 CHEVROLET
2-door hardtop. Automatic transmission, power steering, power brakes, radio.
$1577

1967 CHRYSLER
4-door hardtop. V8, automatic transmission, power steering, power brakes, radio. Only 31,000 miles. Local owner and name on request.
$1777

1966 COMET
Caliente Convertible. V8, automatic transmission, power steering, power brakes, radio, in candy apple red.
$1111

1966 MERCURY
2-door hardtop. V8, automatic transmission, power steering, power brakes, radio, vinyl roof. Finished in glamour gold.
$1333

1965 RAMBLER
4-door 6, automatic transmission, radio. Full case history on request.
$919

1965 PONTIAC
2-door. 6 standard. Excellent transportation.
$555

1964 PONTIAC
4-door. 6 standard, radio. Ideal second car.
$414

1972 THUNDERBIRD CAMPER
Fully equipped with furnace, 3-way fridge, stove, toilet. Sleeps six.
$2695

1971 FORD ½ TON
4 wheel drive, 4-speed transmission, post-traction, rear step bumper.
$3555

1960 MERCURY
V8, 4-speed, 4x4.
$1098

1966 ROVER
4-door, 4-speed.
$1010

1967 CHEVELLE
2-door hardtop, 396 standard, radio, bucket seats, vinyl roof.
$1777

1967 VOLKS BEETLE
Radio, new paint.
$1010

'72 MERCURY MONTEGO

A totally new car with wider track. New suspension. Choice of 6 cylinder or V8. Luxury in a size that fits today's life style.

SUGGESTED RETAIL FROM **$3473**
F.O.B. VICTORIA

'72 FORD CAPRI "2000"

Your chance to own a sexy European car. As practical as any import.

SUGGESTED RETAIL FROM **$3055**
F.O.B. VICTORIA

'72 FORD CORTINA L "1600"

You size it up for a small car, Cortina offers you plenty. Test drive it today!

SUGGESTED RETAIL FROM **$2454**
F.O.B. VICTORIA

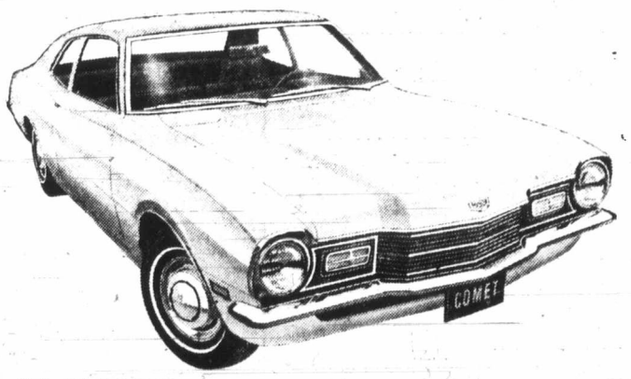

'72 MERCURY COMET

Mercury Comet for '72 offers everything you buy a small car for and more. Great gas mileage, low price and big car styling. 6-cylinder and zippy V-8's.

Suggested Retail From **$2756**
F.O.B. VICTORIA

BUDGET YOUR PURCHASE WITH FORD MOTOR CREDIT CORPORATION

SUBURBAN MOTORS

WIDE OPEN 'TIL 10 P.M.

3377 DOUGLAS ST.
AT SAANICH RD.
386-6131

Arctic Tragedy

Wife's Death Fades Dream

FAIRBANKS, Alaska (AP) — Mike Holland — broke and becoming discouraged — is a widower at age 29.

Faded is his dream of a peaceful but primitive life with his wife and infant son in a remote Yukon River trapper's cabin — far from the cities, crowds and the comforts of technology.

His 21-year-old wife was killed by the harsh ennvironment above the Arctic Circle where they planned to stay because they liked it.

They lived alone in a tiny log cabin, subsisting mostly off the land, without electricity or communications with the outside world.

Their experiences were reported early this year in an Associated Press Story which brought them hundreds of letters and gifts from all parts of the United States.

Disaster struck Feb. 15 when Sue Holland froze to death less than a mile from her home.

"I tried to tell people that this country can kill you, but they didn't understand," Holland said this week in Fairbanks, where he is trying to pick up the pieces of his life.

Mrs. Holland was near the end of a 30-mile snowmachine trip from the tiny Indian community of Stevens Village.

Authorities said the woman's snow machine malfunctioned about halfway to the cabin. With overnight temperatures dipping to 45 degrees below zero, she set out on foot, shedding first her survival gear and then her snow shoes, before collapsing.

Holland, who was waiting at the cabin, later went over her trail in an attempt to answer the question that accompanies tragedy — Why?

"She didn't take the survival gear out of the snow machine," he said. "This is all supposition, but it indicated to me that she thought she could make the 14 miles without any difficulty at all."

"It was a case of being oversure of yourself in a country that will kill you in a moment if it can."

Mrs. Holland was buried in a simple funeral at Stevens Village.

P.S.
SWEATER SPECIAL!
Every Sweater in the Shop Reduced
20%
ONE-WEEK ONLY
Piccadilly Shoppe

The Name is Assurance
McCALL BROS
FUNERAL DIRECTORS LTD.
1400 Vancouver St. 385-4463
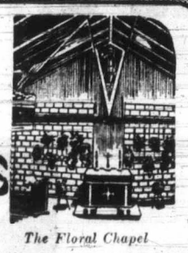
The Floral Chapel

'Bormann' May Sue

PASTO, Colombia (Reuter) — Police have released Johann Ehrmann, a German-born recluse suspected of being Martin Bormann, after deciding Saturday he could not be the much-hunted Nazi.

The elderly hermit, who has treated the whole affair as a joke, was told he was free to go back to his jungle farm 300 miles from Pasto.

Ehrmann, 72, whose good humor had been remarkable throughout the episode, said, however, that he was angry at the allegations and was considering suing the news magazine.

Aging Breath? Use Steri/sol.

Bad breath has a number of causes. Age is a factor—so are dentures, caps, bridgework, gum trouble and so on. But Steri/sol Oral Antiseptic does much to control "aging breath" problems. You see, Steri/sol is the only mouthwash with Hexetidine—the powerful germ killer that deprives mouth bacteria of thiamine. Without thiamine, the mouth-germs that cause bad breath cannot live.

When you are worried about "aging breath", rinse with Steri/sol. Steri/sol is specially designed to combat these particular breath problems. The germ killing action of Hexetidine starts immediately, and within 15 minutes up to 95% of bad breath bacteria are eliminated. And because the Hexetidine in Steri/sol clings to mouth and gum tissues, the bactericidal action keeps on working up to 10 hours to help you feel really sure about your breath.

Put Steri/sol to work on bad breath right away. It does cost more than you might usually pay for a mouthwash, but then Steri/sol is not your usual mouthwash. Sold only at pharmacies.

Steri/sol Oral Antiseptic (with Hexetidine)

Woolworth

MONDAY, MARCH 20th IS OUR

$1.44 DAY SALE $1.44 DAY

LIMITED QUANTITIES—WHILE THEY LAST

Bakery Buys

HOT CROSS BUNS — Baked fresh daily 2 doz. for .. 1.44
MEAT PIES — 6 beef pies 1.44

Lunch Counter Specials

2 FISH DINNERS 1.44

From the Candy Dept.

BEAVER NUTS — 13-oz. can of fancy salted mixed nuts 2 for 1.44
JELLIES — Fresh and delicious, assorted varieties. Woolworth Regular Price: 89c lb. NOW 2 lbs. for 1.44
BRIDGE MIX — An old favorite at a super special price. Woolworth Regular Price: 68c lb. NOW 3 lbs. for 1.44
WHITE HEATHER — A delicious mixture of chocolates, creams and jelly centres. Woolworth Regular Price: 96c lb. NOW 2 lbs. for 1.44
PIC 'N' MIX — Imported candy from many countries. Pick your own assortment. Woolworth Regular Price: 62c lb. NOW: 3 lbs. for 1.44
WILLARD'S WHITE BAG ASSORTMENT — Fresh wafers, rosebuds and cocoanut fingers. 2 bags for 1.44

Health & Beauty Aids

SUDDEN BEAUTY HAIR SPRAY — 1-lb. can in regular and super hold. Woolworth Regular Price: 99c. NOW: 2 for 1.44
BORN FREE PROTEIN SHAMPOO — 5-oz. bottle. Woolworth Regular Price: 98c. NOW: 2 for 1.44
COLGATE 100 MOUTHWASH — 12-oz. size. Woolworth Regular Price: 1.09. NOW: 2 for 1.44
BAYER ASPIRIN — 100 tablets per bottle. Woolworth Regular Price: 63c. NOW: 3 for 1.44
MACLEANS TOOTHPASTE — Family size with free Silvikrin shampoo inside. Woolworth Regular Price: 1.07. NOW 2 for 1.44
BAN ANTI-PERSPIRANT — Super dry in 2.5-oz. size. Woolworth Regular Price: 1.67. NOW: 1.44
BRIGETTE WIG SHAMPOO — Ideal for all types of wigs. Woolworth Regular Price: 1.95 NOW: 1.44
TRAY BRUSH AND COMB SET — Beautiful and practical addition for your bathroom or dressing table. Woolworth Regular Price: 99c. NOW: 2 for 1.44
BRUSH ROLLERS — 56 assorted rollers in assorted diameters. Woolworth Regular Price: 1.59. NOW: 1.44

Jewelery - Novelties

JEWELLERY ASSORTMENT — Your choice of necklaces, pins, earring and chains. Woolworth Regular Price: 2 for 1.00. NOW: 4 for 1.44
COSTUME RINGS — Assorted high styles to choose from. Woolworth Regular Price: 2 for 1.00. NOW: 6 for 1.44

Women's Accessories

ACRILON SCARVES — 5 and 6 ft. strips to keep you warm this spring 1.44

Women's & Teen Wear

LADIES' BERMUDA HOSE — Sizes 9 to 11, colors of white, navy, gold, lilac, berry and powder blue. Woolworth Regular Price: 1.00. NOW: 2 for 1.44
LADIES' PEDS — Sizes small, medium and large in beige only. Woolworth Regular Price: 49c. NOW: 4 for 1.44
PRETTY POLLY PANTI HOSE — Assorted colors, one size fits all. Woolworth Regular Price: 96c. NOW: 2 for 1.44
SIZED NYLONS — Sizes 10 and 11 in spice and beige. Woolworth Regular Price: 3 for 88c. NOW: 8 for 1.44
ONE SIZE PANTI HOSE — In spice and beige only. Woolworth Regular Price: 79c. NOW: 3 for 1.44
GIRLS' TRICOT BRIEFS — Sizes 8 to 14 years, in white, pink and blue. Woolworth Regular Price: 3 for 1.00. NOW: 6 for 1.44

Fabrics & Notions

BATTERY OPERATED SCISSORS — Ideal for any type of material. Woolworth Regular Price: 1.88. NOW: 1.44
ONE-NEEDLE LOOPER — Makes knitted garments faster and easier. Woolworth Regular Price: 1.88. NOW: 1.44
PRINTED TERRY CLOTH — 45" wide in colorful prints. Woolworth Regular Price: 1.99. NOW: 1.44
CELANESE LINING — 54" wide in a rainbow of colors. Woolworth Regular Price: 88c yd. NOW 2 yds. for 1.44
FLANNELETTE — 36" wide, assorted prints. Woolworth Regular Price: 67c yd. NOW: 3 yds. for 1.44

Men's & Boy's Wear

MEN'S SOCKS — Assorted colors and sizes. Woolworth Regular Price: 2 for 1.00. NOW: 4 for 1.44

Family Footwear

LADIES' MULE SLIPPERS — Woolworth Regular Price: 1.99. NOW: 1.44
LADIES' SLIPPERETTES — Woolworth Regular Price: 1.00. NOW: 2 for 1.44
BOYS' RUNNERS — Woolworth Regular Price: 97c. NOW: 2 for 1.44
JOGGING SHOES — Boys' and men's jogging sizes, white canvas with blue stripe. Woolworth Regular Price: 1.97. NOW: 1.44
YOUTHS' RUNNERS — Boot type black or white, sizes 11, 12 and 13. Woolworth Regular Price: 99c. NOW: 2 for 1.44

Tools & Hardware

EVEREADY BATTERIES — Sizes AA, C and D, 2 per package 3 pkgs. 1.44

EASTER WISHING WELL — 5.5 oz. pure milk chocolate hens or rabbit. Woolworth Regular Price: 1.15. NOW! 2 for 1.44

EASTER ART GALLERY — 5 oz. chocolate rabbit or chicken in decorative box. Woolworth Regular Price: 1.15. NOW! 2 for 1.44

HOLLOW MILK CHOCOLATE BUNNY — 5.3 oz. of delicious milk chocolate in see through gift box. Woolworth Regular Price: 99c NOW! 2 for 1.44

EASTER EGG — 4¼-oz. hollow egg, foil wrapped in picture frame gift box. Woolworth Regular Price: 89c. NOW! 2 for 1.44

NAME WRITING CHOCOLATE EASTER EGGS — 3-oz. individually packaged, have name written on while you wait. Woolworth Regular Price: 2 for 1.00. NOW! 4 for 1.44

SOLID CHOCOLATE BUNNY — One pound solid chocolate bunny. Woolworth Regular Price: 99c. NOW! 2 for 1.44

Infants & Childrens Wear

TERRY SOAKERS — Sizes 2 to 6x in assorted colors. Woolworth Regular Price: 35c. NOW: 5 pr. for 1.44
STRETCH TERRY SOAKERS — Sizes 6 to 24 months. Woolworth Regular Price: 1.99. NOW: 1.44
RECEIVING BLANKETS — Nursery print patterns 2 for 1.44
BOYS' CORORED SHORTS — Sizes 4 to 6x 3 for 1.44
PLASTIC PANTS — Sizes small, medium, large and extra large 5 pr. for 1.44

Writing Supplies

LOOSELEAF REFILL — 250 sheets of narrow rule. Woolworth Regular Price: 99c. NOW: 2 for 1.44
TUNG LOCK COVERS — For school and office, loose leaf size. Woolworth Regular Price: 88c. NOW: 2 for 1.44
PAPER-MATE PENS — Malibu pens. Woolworth Regular Price. 98c. NOW: 2 for 1.44
TUCK TAPE — 900" guaranteed for quality. Woolworth Regular Price: 39c. NOW: 5 for 1.44
JUMBO WRITING PADS AND ENVELOPES — Ruled or kid finish. Woolworth Regular Price: 47c. NOW: 4 for 1.44
ALCO STATIONERY ASSORTMENT — Photo albums, receipt books, staplers, magnifiers, date and stamp pads, nylon tip pens, water color sets in 8 color asst, book racks, etec. Woolworth Regular Price: 88c. NOW: 2 for 1.44

Pets & Supplies

BUDGIES — Young, healthy talking strain, good colors. Woolworth Regular Price: 5.99. NOW: 1.44

Music & Records

BLANK CASSETTE TAPES — 2 C-60 tapes in poly bag 1.44
LARGE RECORD RACK — Brass rack, holds 50 albums. Woolworth Regular Price: 1.99. NOW: 1.44
45 RPM RECORDS — Just off the chart and oldies. Woolworth Regular Price: 4 for 1.00. NOW: 8 for 1.44
8-TRACK RECORDING CARTRIDGES — 36 min. Woolworth Regular Price: 1.98. NOW: 1.44
BLANK OPEN REEL TAPES — 1200 ft. 7" reel, terrific buy 1.44

Houseware Buys

TV TABLES — Assorted patterns 1.44
NOVELTY WALL PLAQUES — Assorted varieties. Woolworth Regular Price: 1.00. NOW: 2 for 1.44
ASSORTED WALL PLAQUES — Bright colors. Woolworth Regular Price: 1.98. NOW: 1.44
BALLERINA LAMP SHADES — In white, pink and blue. Woolworth Regular Price: 1.99. NOW: 1.44

Toys & Playthings

FRISBEE — Flys like a plane. Woolworth Regular Price: 99c. NOW: 2 for 1.44
CLICKER WAGON — Pull toys. Woolworth Regular Price: 32c. NOW: 4 for 1.44
BABY PEEWEE DOLLS — 4 paper dolls in a box 2 boxes for 1.44
ASSORTED GAMES — Cap and hat, Stensil shapes, etc. 2 for 1.44
BATONS — Woolworth Regular Price: 99c. NOW: 2 for 1.44
JOHNNY LIGHTNING CARS — Terrific assortment 6 for 1.44
TENNIS RACKETS 1.44
TINA DOLL — 11½" fashion model, twist and turn waist, rooted hair and real eyelashes. Woolworth Regular Price: 99c. NOW: 2 for 1.44
JUMBO COLORING BOOK — Complete with crayons, 384 pages to color. Woolworth Regular Price: 99c. NOW: 2 for 1.44
CORGI CARS — Corgi junior with whizz, die cast metal and scale model. Woolworth Regular Price: 49c. NOW: 4 for 1.44

Household Needs

LADIES' 100% COTTON APRONS — Assorted patterns and colors. Woolworth Regular Price: 88c. NOW: 3 for 1.44
PLACE MATS — Vinyl with foam backing, assorted colors and patterns 4 for 1.44
VINYL TABLE CLOTHS — Good assortment of patterns and colors 1.44
WOOLWORTH ALUMINUM FOIL — 25 ft x 12" extra heavy duty foil. Woolworth Regular Price: 33c. NOW: 6 for 1.44
WOOLWORTH PLASTIC FOOD WRAP — 100 ft. strong transparent wrap, it clings. Woolworth Regular Price: 31c. NOW: 6 for 1.44
DECOR BATHROOM TISSUE — 4 roll pack in yellow, pink, blue and white. Woolworth Regular Price: NOW: 3 for 1.44
FOLDED HOUSEHOLD TOWELS — Complete with dispenser and one refill. Woolworth Regular Price: 1.68. NOW: 1.44
DOESKIN PAPER NAPKINS — 500 folded napkins in gold, white and green. Woolworth Regular Price: 99c. NOW: 2 for 1.44
PAPER PLATES — Woolworth Regular Price: 99c. NOW: 2 pks. for 1.44
DISH CLOTHS — 100% cotton woven, 5 per package. Woolworth Regular Price: 99c. NOW: 2 pks. for 1.44
TROPICAL PLANTS — Terrific assortment. Woolworth Regular Price: 99c. NOW: 2 for 1.44

Floor Coverings

CARPET RUNNER — Blue, red, gold and brown. Woolworth Regular Price: 1.17 ft. NOW: 2 ft. for 1.44

SHOP WITH EASE—SAY CHARGE IT PLEASE — USE YOUR WOOLWORTH-WOOLCO CREDIT CARD

Volun

A full-scale land and sea search that continued Saturday for two Saanich Peninsula youths who went fishing in a small boat Thursday in the Haro Strait area produced no trace of the young anglers.

Missing are Richard Cherry, 17, of 5511 Alderley, Saanich, and Greg Alger, 17, of 10960 Chalet, North Saanich.

They were reported missing Thursday night after they failed to return from their fishing expedition off Island View Beach, Central Saanich.

Pacific Rescue Centre officials said the search will resume today.

A Central Saanich policeman who participated in the search Saturday said "there is still some hope they will be found."

The search, which was launched Thursday night, re-

STAMP PACKET

Airmail

By FAITH ANGUS

As stamp programs have to be planned well in advance, the Canadian postal administration is already considering the release in 1974 of a set of four airmail commemoratives for the 50th anniversary of the first authorized airmail route in this country and the inauguration of Canadian airmail service.

The proposed set would honor the 50th anniversary of the authorization of Laurentide Air Service to carry mail between Haileybury, Ont., and Rouyn, Que., the transatlantic airmail flights of 1939 and the inauguration of flights to the Orient in 1949.

The subjects of the four stamps as suggested by Major R. K. Malott of Ottawa are the Laurentide Service HS2L flying boat used on the first airmail route in Canada, the Fokker Universal craft which was used by Western Canada Airways from 1928 to 1932 on its Prairie air mail routes that also included flights to the U.S., the four-engined Short flying boat used by Imperial Airways for its first scheduled flights across the Atlantic in 1939.

The Canadair Four aircraft Empress of Sydney which inaugurated the Canadian Pacific Airways service to the Orelent in 1949 is suggested for the fourth stamp. Another issue being considered for release in 1974 is a special stamp for the opening of the new Montreal International Airport near St. Scholastique.

Four new United nations airmail stamps will be issued May 1, to meet the revised rates of 9c, 11, 17 and 21c. The current 8, 10, 13 and 25c airmails will be withdrawn on the same date.

Contrasting mail deliveries are depicted on South Vietnam's rural post series issued in December, 1971. The 5d shows a postman delivering letters to a girl on a water-

Aid To End

UNITED NATIONS (UPI) — The United Nations Development Program will phase out its assistance program to Taiwan within the next three months, an official UN announcement said Friday.

A
PI
We have been instructe
includes s
Such famous na
TASPI
NOTE: One Art
Highest

Volunteers Aid Youths Search

A full-scale land and sea search that continued Saturday for two Saanich Peninsula youths who went fishing in a small boat Thursday in the Haro Strait area produced no trace of the young anglers.

Missing are Richard Cherry, 17, of 5511 Alderley, Saanich, and Greg Alger, 17, of 10960 Chalet, North Saanich.

They were reported missing Thursday night after they failed to return from their fishing expedition off Island View Beach, Central Saanich.

Pacific Rescue Centre officials said the search will resume today.

A Central Saanich policeman who participated in the search Saturday said "there is still some hope they will be found."

The search, which was launched Thursday night, resulted in the discovery of a gas can and an army-type knapsack belonging to Cherry. The articles were found on Sidney Island Friday afternoon.

Cherry
. . . gear found

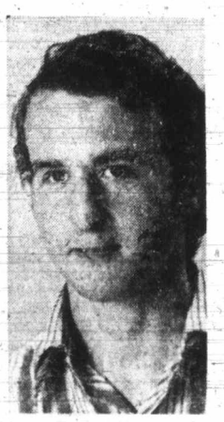

Alger
. . . no trace

Search officials said the two aircraft returned to Comox late in the afternoon and the search vessels would tie up in the area overnight.

Three Central Saanich policemen searched the area aboard a 20-foot pleasure craft owned by one of the policemen. They cruised along the east shoreline of the Saanich Peninsula.

A police spokesman said he was unable to estimate how many volunteers searched the area in their craft or on foot but "one little old lady from way out on the Peninsula made her own little contribution by searching the beaches."

Search officials said the weather was clear but search planes hit bumpy air while vessels encountered rough water caused by a stiff wind.

Search officials said Canadian Coast Guard cutters Racer and Ready, a Buffalo aircraft and a helicopter from 442 Squadron, Comox, two RCMP boats and a number of civilian volunteer craft were used in the search Saturday.

The RCMP patrol cruisers, based in Victoria and Ganges, concentrated in the Haro Strait area. They were assisted by volunteer searchers in private craft.

The helicopter searched beaches in the area with the assistance of civilian volunteers who searched on foot. The Buffalo aircraft, meanwhile, made a sweep over waters southward across the United States boundary.

The two boys met at Cherry's home about 10 a.m. Thursday, picked up some fishing gear and drove away in a car with a 10-foot boat strapped to the roof.

The car was discovered early Thursday night at Island View Beach. The youths, the boat and a 3½-horsepower outboard engine were missing.

A story on page 19 of Saturday's Colonist about search efforts for Cherry and Alger, included pictures of the youths. The names under the pictures were inadvertantly transposed.

STAMP PACKET

Airmails Set in the Wind

By FAITH ANGUS

As stamp programs have to be planned well in advance, the Canadian postal administration is already considering the release in 1974 of a set of four airmail commemoratives for the 50th anniversary of the first authorized airmail route in this country and the inauguration of Canadian airmail service.

The proposed set would honor the 50th anniversary of the authorization of Laurentide Air Service to carry mail between Haileybury, Ont., and Rouyn, Que., the transatlantic airmail flights of 1939 and the inauguration of flights to the Orient in 1949.

The subjects of the four stamps as suggested by Major R. K. Malott of Ottawa are the Laurentide Service HS2L, flying boat used on the first airmail route in Canada, the Fokker Universal craft which was used by Western Canada Airways from 1928 to 1932 on its Prairie air mail routes that also included flights to the U.S., the four-engined Short flying boat used by Imperial Airways for its first scheduled flights across the Atlantic in 1939.

The Canadair Four aircraft Empress of Sydney which inaugurated the Canadian Pacific Airways service to the Orelent in 1949 is suggested for the fourth stamp. Another issue being considered for release in 1974 is a special stamp for the opening of the new Montreal International Airport near St. Scholastique.

Four new United nations airmail stamps will be issued May 1, to meet the revised rates of 9c, 11, 17 and 21c. The current 8, 10, 13 and 25c airmails will be withdrawn on the same date.

Contrasting mail deliveries are depicted on South Vietnam's rural post series issued in December, 1971. The 5d shows a postman delivering letters to a girl on a water-buffalo, the 10d, a symbolic bird carrying airmail letters and the 20d a bicycle postman delivering mail to villagers.

Details of the New Hebrides Aviation in the Islands set which was released last month are 20c, Dover Mark II plane; 25c, Sandringham Flying Boat; 30c, Dragon Rapide; 65c, Caravelle.

The aircraft are used locally by Air Malanesia, Qantas, BFS and Air France. Designs are by Granger Barrett photogravure by Delrieu. French and English versions.

Another copy of the famous Falkland Islands 6d, warship error has been located by a collector in the United States. This leaves 56 stamps of the wrong warship sheet unaccouhted for and although most of them have probably been used and destroyed, there would still be a few undetected copies existing. The third copy to be discovered realized $2,760 at an auction conducted by H. R. Harmer Ltd.

Aid To End

UNITED NATIONS (UPI) — The United Nations Development Program will phase out its assistance program to Taiwan within the next three months, an official UN announcement said Friday.

SEE
THE "IN"
LITTLE PICK-UP
FORD COURIER
at
SUBURBAN

ALGINURE
LIQUID SEAWEED
Made by Sidney Seaweed Products from patents and formulas supplied by C. W. Bonniksen, A.R.I.C.
SPECIAL SPRING SALE
Buy 1 Gal. $4.50
2nd Gal. 1c
On Sale Most Stores

PEARSON
NEXT RED LION
SELLS
GOLF CARS
HARLEY DAVIDSON

PLIMLEY
EXPERIENCE • INTEGRITY • SERVICE
For Specialized Service on
• AUSTIN • MG • ROVER
• TRIUMPH • JAGUAR
Special
MINI AUSTIN
BRAKE RELINE
MARCH ONLY $30.00 PARTS and LABOR
FREE INSPECTION
"YOUR SPORTS CAR HEADQUARTERS"
AT PLIMLEY ON YATES 382-9121

SIMPSONS-SEARS
NOW!
24-Hour Teleshop for Catalogue or Store Merchandise!
386-3161
Shopping was never easier! At your leisure, look through Simpsons-Sears catalogues or newspaper advertisements, then phone Simpsons-Sears teleshop anytime of the night or day, to place your order — delivery is prompt and satisfaction is guaranteed.

Simpsons-Sears Hillside: 3190 Shelbourne Street;
Lots of Free Parking . . . No Tickets . . . No Time Limit.

AUCTION SALE
Of Genuine Hand Made
PERSIAN RUGS
We have been instructed by creditors to recover their financing of shipment for a local firm that went out of business before arrival of goods. This shipment includes some very rare and valuable pieces. Over $60,000.00 worth of fine hand made rugs must be sold to the highest bidder.
SIZES 2x3 up to 10x14
Such famous names as: ROYAL KERMANS, PICTURE SAROUK, MESHGIN, SCHIRAZ, BOKHARA, BELUTCH, HAMADAN, TASPINAR, YASTIK, BIDJAR, HENEGUM, BERGAMA, SCHASOVON, ARDEBIL, AFGHAN, ETC., ETC.
TO BE HELD AT
THE WORLD FAMOUS "OLDE ENGLAND INN"
and Anne Hathaway's Cottage
429 LAMPSON STREET
MONDAY, MARCH 20—8:00 p.m.
(On view 7:00 p.m. until Saletime)
NOTE: One Art Piece, a rare collectors item with an appraised value of $15,000, will be offered to the Highest Bidder.

Mon.—Tues.
Specials at
SAFEWAY
Canada Safeway Limited

Frozen
Chicken Wings
Government Inspected.
Approx. 5-lb. Poly Bag ..... lb. 39c

Frozen
Chicken Legs
Government Inspected
Approx. 5-lb. Poly Bag ..... lb. 59c

Harvest Brand
Margarine
Economical as a spread or for cooking.
1-lb. package 19c

Tulip Brand
Canned Bacon
Danish Sliced Side
1-lb. tin 79c

Swift's Silverleaf
Lard
For Baking or Cooking
1-lb. package 19c

Sunlight Liquid
Detergent
For Dishes.
Pkg. of 2-24 fl. oz. Plastic Bottles 79c

White Magic
Bleach
Full Strength
128 fl. oz Plastic Jug 49c

California Grown
Navel Oranges
Canada Fancy Grade. Size 138s
8 lbs. $1.00

Prices Effective: March 20th and 21st
In Your Friendly Victoria and Sidney Stores
We Reserve the Right to Limit Quantities
SAFEWAY
CANADA SAFEWAY LIMITED

Hughes Sues Ex-Aide

SALT LAKE CITY (UPI) — The Hughes Tool Co. has filed suit against five individuals and five companies charging that millions of dollars were paid to them for worthless mining claims in Nevada.

Among those named were John Meier, 38, former Hughes aide and now running for the U.S. senate seat for New Mexico and Anthony Hatsis of Salt Lake City, head of the Toledo Mining Co.

The suit, filed in U.S. District Court in Salt Lake City Friday, charged the defendants acted with corrupt Hughes agents and "purported to locate mining claims on worthless federal lands and lands not open to mining location."

The suit asks an accounting of all Hughes Tool Co. money spent in the deal and a judgment against the defendants for restitution of all profits and benefits accuring to them.

Dean Elson, former Hughes aide and FBI agent, was quoted last August as saying Hughes spent about $18 million on the claims and, "I would say you probably couldn't get $100,000 for them today."

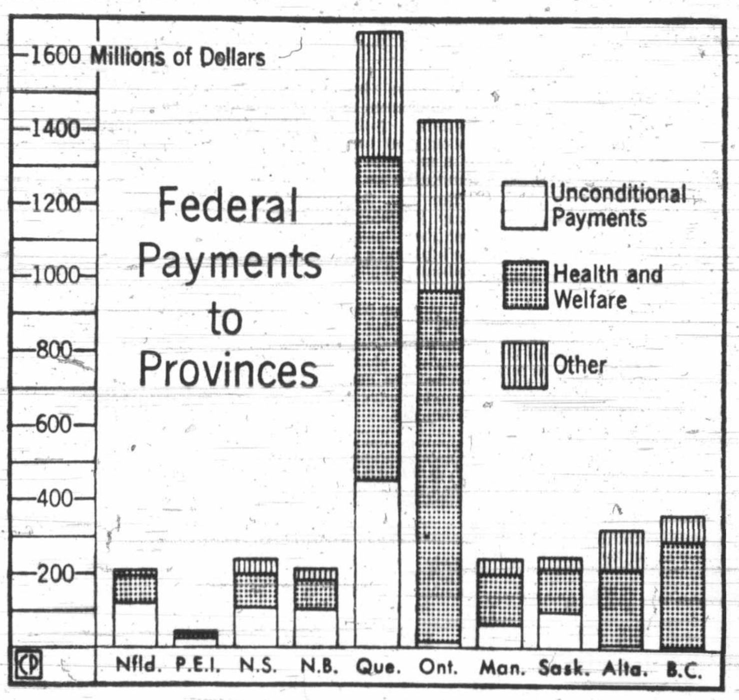

—CP News Map

That's the Way the Money Goes

Federal government estimates of payments to provinces for fiscal year ending March 31, 1973, show Quebec will receive largest amount, $1,665.6 million. Prince Edward Island gets the smallest, $41.4 million. Unconditional payments includes equalization — payments to the seven lower-income provinces to ensure adequate levels of provincial public services across country. Health payments include hospital insurance, medicare and Canada Assistance Plan. "Other" includes cash transfers for post-secondary education. Total federal payments are estimated at $5,205.2 million.

GM Ready to Deal with China

TOKYO (UPI) — China's first purchases from the United States probably will be for heavy industrial goods rather than home products, Richard C. Gerstenberg, chairman of General Motors, said Saturday.

"We presume there will be opportunities to trade with China in the initial stages in capital goods such as machine tools and heavy equipment," Gerstenberg told a news conference.

"In the initial stages, I doubt there will be a chance for us in the United States to deal in consumer goods with China."

He said General Motors will sell to China if such transactions are approved by the U.S. government.

"I think President Nixon believes communications with this great nation of China, a nation of 800 million people, will lead to world peace," he said.

General Motors was one of the first U.S. firms to invest in Japan's big automotive industry after the Japanese government lifted prohibitions against foreign capital last year.

GM is purchasing 34.2 per cent of the common stock, a $36 million investment, in Japan's Isuzu Motors, builders of trucks, buses and autos.

Japan's conservative government permits its businessmen to trade freely with China. But Gerstenberg said General Motors will not ask Isuzu to sell GM products to the Chinese.

"Whatever develops with respect to Isuzu and Mainland China, or with Isuzu and any other country, is completely in the jurisdiction of Isuzu," the General Motors chief said. "They have complete freedom to develop the business and we hope they do."

ANNOUNCEMENT

GRANT BALLARD

Trevor Woodruff, Sales Manager of Horwood Motors Ltd., is pleased to announce the appointment of Grant Ballard as a new member of our rapidly expanding team.

Call in soon and have Grant show you the complete line of exciting new Mazdas and quality used cars. He offers you friendly, competent service, and takes this opportunity to welcome his friends and invite new customers to come in and get acquainted.

HORWOOD MOTORS LTD.
MAZDA
SALES PARTS SERVICE
810 Johnson at Blanshard

WILLIS CUNLIFFE TAIT & COMPANY LIMITED
CONSULTING ENGINEERS

E. C. WEBSTER

S. J. Cunliffe, P.Eng., President of Willis, Cunliffe, Tait & Company Ltd., Consulting Engineers, is pleased to announce the appointment of E. C. Webster of Victoria as Manager of Construction. Mr. Webster brings to the company 40 years of experience in location and construction of highways and allied works, and for the last 16 years has been Director of Construction for the Provincial Government.

In his new position, Mr. Webster will be in charge of heavy construction and contract management for Willis, Cunliffe, Tait & Company Ltd., and in this capacity will direct the expanding services being offered by the firm on the construction of highways, industrial roads, streets, flood control works and drainage.

Mr. Webster's great experience and his detailed knowledge of the construction industry and problems throughout B.C. greatly strengthen the services already being offered to both Government and Industry.

PRIME OFFICE SPACE
2610 DOUGLAS STREET
1000 SQ. FT. FOR ONLY $270.83 PER MONTH INCLUDING
● JANITORIAL SERVICES
● OFF STREET PARKING
● W/W CARPET ● AIR CONDITIONING
● ETC. ETC.
MONTREAL TRUST
386-2111 1057 FORT ST.

BUY DIRECT FROM BUILDER
CONDOMINIUM
PRESTIGE LOCATION
660 Battery Street, 1 block to Beacon Hill and sea. Two luxury 2-bedroom suites. Beautiful seaviews. Deluxe appointments. $31,900 and $35,300.
Also one-bedroom suites from $17,200.
Sorry, no children or pets
Trade Your Home at Full Market Value
OPEN 1-5 DAILY INCLUDING SUNDAYS
PHONE 384-3021

EXAMINATION FOR LICENSED PILOTS
PACIFIC PILOTAGE AUTHORITY

Applications from qualified persons to enter the pilotage service in Zone A of the British Columbia Pilotage District are invited by the Pacific Pilotage Authority. Written requests for application forms for examination must be in the hands of the Superintendent of Operations, Pacific Pilotage Authority, 605 - 1200 West Pender Street, Vancouver 1, B.C., not later than April 21, 1972. An examination will be held on or about May 29, 1972, for establishing an eligible list from which, when necessary, appointments of probationary pilots for the District will be made.

QUALIFICATIONS REQUIRED

Applicants must be Canadian citizens resident in Canada between the ages 30 and 50, of good character and habits and with a good record of service at sea, and be willing to undergo a medical examination to determine his mental and physical fitness to perform the duties of a pilot. A certificate of competency endorsed for radar simulator of a grade not lower than Master, Tug Home Trade, with proof of at least three years service as Master or, not less than one year service as Master and for a period equal to not less than twice the number of months served as a Master where that period is served (a) as a Chief Officer, or (b) as a First Mate on a vessel required by the Canada Shipping Act to carry a certified Mate. This service to be performed on a vessel engaged in the coastal trade of British Columbia. (Certificate of Competency and testimonials must not accompany application.) Applicants must have sufficient knowledge and experience to enable them to pass the examination.

PACIFIC PILOTAGE AUTHORITY
Vancouver, B.C.

EXCELLENT COMMERCIAL DEVELOPMENT
No Management Required
Long Lease—Net, Net
$55,000 will handle
385-1810 or 652-1795
GLENGRAY ESTATES LIMITED
Executive House

MLS
MULTIPLE LISTING SERVICE
COSTS NOTHING
UNTIL YOUR
PROPERTY IS
SOLD

SALES MARKETING OPPORTUNITY
$10,000 range

Our client, a major international manufacturer of consumer and technical products, requires additional representation in one of their consumer specialty divisions. Location - Victoria.

Responsibilities of this position will involve the development and retention of viable client relationships at the professional level. Appropriate sales and marketing training will be provided and the position will lead to increased responsibilities in this and other divisions of the company.

Preference will be given to candidates who possess sales or marketing experience and university education. Compensation will be commensurate with the background of the successful applicant. Automobile will be provided.

Replies, which will be treated in confidence, should be marked File #3831 and should provide full details of experience, education and salary history.

1075 west georgia street, vancouver 5

Price Waterhouse Associates
management consultants

member: canadian association of management consultants

PROFESSIONAL RUG CLEANING AT YOUR OFFICE OR OUR PLANT
Carpetorium of Victoria Ltd.
384-4125
1210 WHARF ST.

IF YOU'RE GOING TO
LEASE
LEASE
THE
CORNELL
WAY
FROM
CHEVY VEGA TO CADILLAC AND CHEVY TRUCKS
See
TONY McMANUS
CORNELL
3050 DOUGLAS 385-5777

OPEN SUN., MAR. 19
1-5 p.m.
and most afternoons
—price range $26,500-$27,900
—complete new subdivision
—3-bedroom family homes
—sales direct from builder
DIRECTIONS: turn onto Baker from Glanford or Carey Road, then onto Riel Place.
For information or appointment please telephone 388-9597.
ASKE
riel place

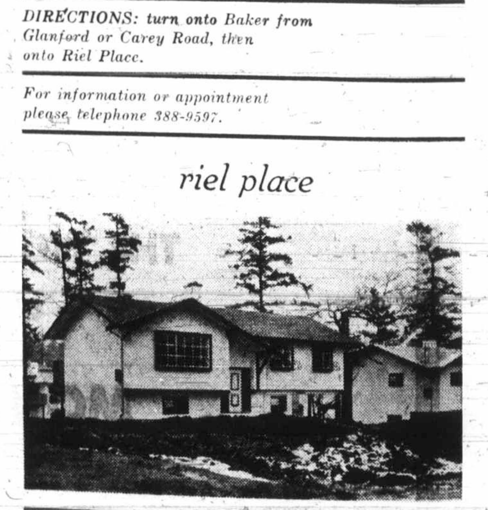

homes and construction ltd.

Week in Vancouver

VANCOUVER WEEKLY STOCK QUOTES
Distributed by The Canadian Press
Week ending Friday, March 17, 1972

Quotations in cents unless marked $. Odd lot sales marked z. Net change is from last week's close of same lot type.

MINES

Stock	Sales	High	Low	Close	Net Ch'ge	1972 High	1972 Low
Adanac	9800	58	50	58	— 2	80	40
Adera	34100	40	36	37	—2½	47	34½
Afton	494896	360	272	340	+40	360	145
Ajax Re Ltd	28500	15	14	14	Unch	15	9½
Alice Lk	3500	23	22	22	— 2	33	20
Alwin	31420	87	82	82	Unch	100	65
Anuk	34300	27	25	26	—1½	38	25
Ardo	8500	22	20	20	Unch	27	15
Arlngtn	18367	20	19	19	— 1	28	19
Arctic	12100	12½	11	12	+ 1	20	9
Atlas	21032	54	43	48	— 6	63	32
Avino	56963	55	50	54	+ 2	55	34
Bath N	57350	126	120	122	— 3	165	102
Bear Intl	6000	29	27	29	+ 1	33	20
Bmont	47500	13½	12	13	Unch	28	9
Benson	15200	17	12	12		26	12
Beth Cop	700	$22	21⅛	22		22¼	18½
B Gulch	500	40	40	40		55	36
Blue Star	8500	6½	6	6		8½	6
Boswell	6100	22	20	20		26	20
Bndry	5000	15	15	15		20	15
Bow Rvr	64200	74	62	72	+ 4	97	62
Bmeda	1000	105	105	105		120	95
Brenda	700	550	540	540		565	475
Bmac	141850	78	75	76	Unch	80	39
Brycon	35550	22	20	21		35	17
Bullion Mtn	213450	215	180	203	+18	215	67
Buval	4700	35	31	34		41	30
Calico	83500	29	23	24	— 2	55	14
Calta	33800	97	85	85	—12	131	85
Cbrdg	9050	40	36	36		56	36
C Brrnca	34000	31	25	26	— 3	31	17
Canol	10100	37	28	32	— 5	38	24
Car Gold	7350	125	115	120	— 3	145	97
C Moly	4500	22	21½	21½	Unch	26	19
C Cons	6500	11	10	10		15	8
Casino	11900	55	53	55	Unch	75	52
Chatwy	14000	18	16	18		24	16
Chrchl	17700	97	85	97	+ 9	110	70
Coast Sil	73150	13	11	12	Unch	22	11
Clman B	z5	625	625	625	Unch	815	625
Col pra	2025	74	65	65		89	65
Col Rvr	6200	25	22	22		35	21
Col Rvr	6200	25	22	22		35	21
C Ad Ast	2500	12	12	12		15	10
Cons Bear	100	150	150	150		150	150
C Gem	3000	10	10	10		23	6
C Stndrd	19000	20	19	19	— 1	24	5
C Cinch	35000	17	13	15		2	09
C Mckny	7150	130	12	12	— 1	17	9
C Potash	7700	4	3	3	— ½	5	2
Cop Gnt	16000	15	14	14	Unch	28	10
Copline	5000	19	18	18	— 1	26	15½
C Ridge	6600	23	22	23	Unch	30	20
Cord Intl	4750	155	150	155	Unch	190	150
Cor Alld	3000	50	50	50	+ 2	85	48
Coronet	24120	35	29	35		36	26
Coseka Res	42391	270	250	255	—20	295	115
Cream	46000	49	44	45	— 3	50	37
Croydn	5200	15	13½	14	Unch	20	12
Cumont	1000	35	35	35		35	34
Dankoe	z60	75	75	75		100	55
Dav Kys	9910	150	140	140	— 5	150	75
Dson Intl	50040	116	90	100	—16	158	90
Dol Var	27700	41	35	36	— 3	41	30
Dundee	34100	20	17	19	+ 2	27	17
Dus Mac	9500	16	14	15	Unch	20	10
Dynsty	6000	945	920	945	2+0	955	675
Erly Brd	19800	16	12	14	— 2	25	12
E Metal	3500	11	10	10		15	10
Enex	2500	33	31	33		42	21
Exeter Mns	48000	26	23	25	Unch	35	23
Falaise	16300	14	12	13	1	23	12
Flgstne	18000	22	19½	19½	2½	32	16
F Chan	260500	h0	32	33	4	63	16
Frbra	13750	14	12½	13		19	11
Frntier	44130	36	29	34	4	36	16
Gen Res	6500	9	5½	6	1	10½	5
Giant Ex	9480	44	41	42	2	49	40
Gnt Mas	100	570	570	570	30	610	450
Gibbex	176280	51	45	48	2	89	44
Gbritar	87125	800	745	775	25	800	490
G Gate	96300	50	37	39	3	58	37
Grnduc	z50	530	530	530		550	435
Granit Mtn	70700	25	23	25	Unch	34	15½
G N Pete	70400	85	73	85	+ 5	95	66
Green Egle	6500	40½	38	40	— ½	50	30
Gunn	32600	38	32	32	— 4	44	27
Hart Rvr	41000	23	20	20	— 2	25	16
Hearne	5500	19	17	17		29	13½
H Chief	16000	12	10	11		14	10
Hmont	7000	265	245	255		330	230
Hpoint	27000	12	11	11		14	6
H B Mtn	8500	10½	9	9		15	8
Imp Met	3000	17	17	17	Unch	30	17
Inland Cop	33500	44	37	39	— 6	47	20
Intl Born	3360	22	20	22	+ ½	40	20
Intl Mar	49790	68	60	67	+ 6	94	60
Int Tech	8200	109	89	107		109	75
Jason Ex	22800	18	16	16	Unch	24½	14
Jaye Ex	2125	6½	5	6½		8½	5
Jersey	500	11½	11½	11½		11½	10
Jericho	7500	10	9	9	— 1	12½	9
Joy Mining	24500	86	75	75	—11	127	75
Kalco	14000	20½	18	18		25	14
Kamad	14700	48	41	46		75	26
Kopan	208615	35	28	31	+2½	40	5½
L Bvrhs	14000	16	14	16		17	12½
Largo	11000	20	19	19	— 2	27	19
Laronge	27600	50	42	43		114	42
Laura	11000	19	18	18½		25	15
Leemac	524750	165	141	158	+ 2	176	45½
Lxnton	33000	52	48	48	— 4	54	22
Lon Prd	3500	15	13	13	— 1	20	9
Lori Explor	17000	23	21	21	— 4	26	20
Lornex	32147	$10¾	10	10¾	— ⅛	10⅞	7
Mrshal	11000	11	10	10	Unch	14	7
Mrcury	6900	11½	9	9	— 2	14	8
Mid West	8500	7	6	6	— 1	10	4
Mrl Mtn	22300	24	16	24	+ 3	30	16
Minex	61000	23	20	22	— 2	26	11
Molmn	6500	10	8	10	Unch	17	8
Mrseby	4500	20	19	20		23½	15
Nadina	5350	99	90	90	— 4	130	80
Nat Nkl	23000	20	20	20	Unch	31	17½
Native	6500	8	6	6		10	6
N Cinch	11500	27	21	21	— 5	33	17
N Cronin	12500	8	7	7		10	7
N Indian	4000	7	7	7	Unch	10½	6½
N Nrthcl	3325	37	35	35		52	35
N Prlvtr	15083	18	14½	16		20	13½
N Taku	17000	29	27	29	Unch	40	24
N Terr	19500	15	13	14		20	11
Newvan	382260	88	62	85	+13	88	33
Nkl Hill	6500	18	17	17	— 1	29	15
Norcan	23500	14	11	11	— 2	18	8
Norex	4600	20	18	18	Unch	27	16
Norgld	10500	3½	3½	3½	Unch	4	2½
Northair	64150	31	23	24	— 5	50	23
Niode	800	16	16	16	— 1	22	13
N Pac	980643	83	57	80	+ 9	83	33
N Homstak	3000	20	19	20	Unch	28	19
NW Vent	9800	89	83	85	Unch	97	55
Omega	2000	15	15	15		24	11
Oro	133200	41	35	40	+ 2	67	23
Pac Asb	500	174	174	174	+ 4	185	120
Pac Sil	1000	6	5½	5½		12	5½
Parmnt	18000	20	19	20	Unch	30	19
Pthfndr	47700	137	125	130	— 8	149	87
Pat Slvr	8500	8	6½	6½		10	6
Peel	12500	22	19	21	Unch	25	13
Pnebell	3500	16	14½	16		16	12
Pne Lke	17000	15	13	13	— 1	18½	13
Pinex Mns	38200	57	46	51	— 1	65	40
Placer	600	$35⅛	35	35		35⅛	25
Plateau Mtl	9300	43	35	40		55	30
Polaris	13000	6½	6	6	Unch	10	5
Primer	10500	10	8½	9	— 1	16	8
Pyrmid	70600	36	32	33	— 2	40	32
Qtsino	2000	9	9	9	Unch	12	9
Ramid	43000	34	30	30	— 2	37	23
Reeves	2500	76	75	76		125	57
Riviera Ind	14000	30	27	30	Unch	36	21½
Rckind	57000	25	20	22	— 3	27	19
Rdstrm	9100	8	8	8	— ½	13½	8
Ring Hill	50700	70	64	65	— 3	76	42
Rose Ps	11000	21	21	21	Unch	30	21
R Agsiz	2000	36	34	36		47	30
Sabina	53150	450	380	430	—15	480	230
Shld Dev	2500	90	75	75		95	70
Slk Prem	3575	12	8	12		14	8
Sirian	6500	9	8½	8½	— ½	11½	7
Sir Butte	1573	7½	7½	7½	+ ½	9½	6
Sir City	13000	15½	14	14½		17	12
S Chief	5500	30	25	25	— 7	48	25
Sirquik	14000	23	20	23	— 1	31	10
S Stndrd	29425	140	135	137	Unch	150	120
Slocan	62029	115	101	113	+ 9	128	75
S Seas	2200	25	22	22		34	21
Spartan	23100	25	23½	24	Unch	28	13
Stall Lak	21490	115	100	115	— 4	120	88
Stanx	2300	18	18	18		29	14
Taseko	1500	19	18½	18½		26	17
Tay-Rvr	1300	25	20	25		25	18
TC Res	27700	32½	25	32	+ 4	42	20
Trwest	19700	27	26	26		36	24
Trans Col	140500	34	23½	31	+ 2	35	11
Tcon Res	2100	24½	21	24½	+ ½	39	21
Trojan	10300	33	32	32	— 3	41	25
Turismo	14820	38	35	36	—1½	45	30
U Copper	3500	12	10	10		15	7
Val Co	4665	975	950	950	—25	995	775
Vnanda	26667	7½	6	7½	+1½	9	5
Vnturs	9000	9	8	8	Unch	10	6½
Vestor Ex	7600	70	50	70		70	30
W C Res	18600	6½	5	6	— ½	10	5
W Buff	15000	6	4	6		10	4
W Mines	8800	360	350	350	—20	375	260
Wstind	z300	10	10	10		17	8
Wndmr	1500	26	26	26		36	20
Ykn Rev	2000	12	11	11	Unch	20	11
Znith	98500	62	52	55	Unch	62	30
Warrants and Rights							
Col B w	z45	210	200	200		340	200
Dison Int A	9200	50	32	32		75	32

Total sales, mines: 7,225,081
29 Advances, 68 Declines, 106 Unchanged

INDUSTRIALS

Stock	Sales	High	Low	Close	Net Ch'ge	1972 High	1972 Low
Al Stl A	100	$6¾	6¾	6¾		7½	6¼
Al stl b	200	$6	6	6		7¼	6
Abitibi	300	$8½	8½	8½		9¼	7¾
Abstnrs Ins	150	$12	12	12		14	11
Alcan	200	$21½	20½	21½		21½	18
All Can b	500	250	200	250		250	115
Ath Col	2300	170	160	160	— 5	200	125
Austin	1600	50	48	50	Unch	60	39
Balco	600	$11⅜	11	11	Unch	13½	8½
Baldwin	11300	250	235	235	—15	260	235
Banco B	866	275	250	275		275	250
Bnk BC	1673	$27	27	27		27½	22
B Montrl	330	$20⅛	20⅛	20⅛	— ¼	22½	18⅜
Bell	z15	$45⅜	45⅜	45⅜		47¼	45⅜
Block	12300	360	345	345	—15	375	295
Brscn	500	$22	22	22		22¼	18⅞
BCT 6 pf	z25	$86	86	86		86	86
BCT 5.15	30	$75	75	75		75	71
BC Turf	1100	475	475	475	Unch	475	400
Burr DD	600	$9	9	9		9	7
Burr Mtg	100	250	250	250		275	200
C cmt laf	2000	$53	52⅞	53		53	49
C Allied	500	$9	9	9		9	7½
Bk Com	1200	$28	27⅜	27⅜		29¾	26½
C Brew	700	$8½	81	8½		9¼	7¼
C Jvln	700	$8½	8⅜	8⅜	— ⅛	11	8⅜
C P	9000	$15½	14¾	15½	+ ½	15½	14¼
Canterra	52700	210	125	135	—70	230	100
Capt Int	3705	$6½	6	6⅛	—	7½	5⅜
Comco	z50	$28¾	28¾	28¾		29¾	23⅜
Computx Ct	9500	53	48	48	— 5	70	44
Cor Ind	8374	230	220	225	Unch	230	165
Cor Cr p	9000	220	210	215		220	180
Crwfrd	11000	400	350	360	+ 5	405	280
Crstwd	17700	14	130	135		200	130
Dawson	2700	$8⅜	8⅛	8¼	Unch	8½	6½
Delta Pr A	2580	190	165	185	—10	200	130
Delta Hotel	6800	375	330	330	—20	375	230
Dog Suds	1100	40	40	40	—10	55	40
Dman pr	75	$54	54	54		55	40
Doman	3365	$13⅞	13⅝	13⅝	+ ⅛	14	9¾
Domion	100	$16⅜	16⅜	16⅜		16⅜	15⅜
Domtar	300	$13¾	13⅝	13¾	+ ¼	13¾	12½
EDP Ind	8825	42	38	40	— 2	95	30
Field	350	$16⅛	15½	15½		16¼	13¼
Finning	325	$16⅛	15½	15⅞	+ ⅛	16⅛	12¾
Fst Cty	1100	$9¾	9½	9½	Unch	10	7⅞
Four Sesns	33790	550	512	550	+ 12	550	235
GN Land	1100	115	115	115	— 5	125	95
G P Ind	4600	275	240	240	—20	275	145
Grouse	7980	240	220	220	Unch	260	215
Gr Mtn p	300	140	140	140		140	140
H Harv	875	$8	8	8	Unch	8½	8
Hobrough	2300	450	430	430		475	400
Hbro Pr A	1200	150	150	150		160	150
Hys Cda	1650	325	310	325	Unch	390	280
IBES	1500	50	50	50		90	25
Imp Marine	38100	270	210	220	—45	370	110
I A C	100	$19¼	19¼	19¼		22	19¼
INat Gas	200	$16	16	16		16	13¼
I Wood	625	390	385	385	—15	425	350
Int Brew	880	365	360	365	—10	400	360
I Hydro	2200	285	270	285	—10	320	125
Int Land	2200	500	500	500		575	490
Intl Util	200	$49¼	49¼	49¼		49⅝	44¾
Intrplx	8800	70	53	70		70	47
Intl Visu	35100	300	265	300	+25	300	120
Ionarc	4550	245	225	235	Unch	280	130
Kaiser	1000	395	375	375		460	375
Kelly D	200	$6	6	6		6⅜	6
Key Ind	5500	41	40	41		45	23
Keystn	1815	400	400	400	+ 5	400	315
Lancer	3800	200	175	200		230	150
Lrtide	2333	$13	13	13		13½	10⅛
M B	2000	$26½	26¼	26⅜	— ⅛	28¼	25¼
Massey	1275	$13½	12⅞	13½		15⅛	12¼
Melton	12333	230	215	220	— 5	235	140
Mercuria	17200	85	85	85	Unch	93	80
Mhwk pr	2167	285	280	285		285	200
Neonex	20250	537	490	525	— 12	562	425
Nornda	2265	$39½	38⅞	39½		39½	34⅛
NC Gas	1500	$14¼	14⅛	14⅛	— ½	15¼	13¾
NW Sprts	890	$5⅝	5½	5⅝		6½	5¼
NWL	1878	265	250	250	— 5	300	220
Ok Hellc	127	$9	8¼	9		9	6½
Ok Hold	2000	$5¼	5⅛	5¼	Unch	5½	5⅛
Pace	13340	125	110	120	Unch	130	71
PN Gas	1200	370	340	340		405	340
PNG pr	z100	$22½	22½	22½	+ 2	23	20½
PWA	8895	$17½	16¾	17½	+ ⅝	17⅝	13½
PWA pr A	1945	$38½	36½	37⅝	—1⅛	39½	32¼
Portcm	8605	110	100	105	Unch	125	68
Potter	163	350	335	335	—25	375	335
Pwr Crp	1525	$10	10	10		10	5⅜
Q Bdcst	1000	$8⅛	8⅛	8⅛	— ⅛	9¼	4¾
Reid Lith	200	$12½	12½	12½		12½	12
Sartoga	400	490	490	490	+ 10	500	445
Scott	100	$24⅝	24⅝	24⅝		24⅝	20
G Spring	700	275	260	275	Unch	335	250
Steel	200	$31	31	31		31⅛	26¾
Sintrn	400	430	430	430	Unch	500	300
Sun A	1230	$40	39¼	40		40	35½
Thmas Nat	100	290	290	290	+10	300	215
Tokar	3800	225	215	220	— 5	275	155
T D Bnk	515	$30⅜	30⅛	30⅜		33⅝	30⅛
TC Glass	5350	$7¾	7	7	— ¼	7½	5⅛
Tr Mtn	100	$24⅛	24⅛	24⅛		24¼	21¼
U Equit	1000	230	215	225	+10	230	195
U Prov	2500	220	210	210	Unch	220	160
W Redek	2100	310	290	300		325	250
Wardr	6415	200	190	190	—10	220	130
Web nap	3500	39	39	39		41	38
W Brod	100	$15¼	15¼	15¼	— ½	16	13⅛
W Realty	1000	$9⅛	9⅛	9⅛		9½	6¾
Wdwrd	400	$27	26	27		28¾	24¾
Wosks	1710	$8¾	8½	8¾	+ ⅛	8¾	7¾
Warrants and Rights							
Imp Mar Rt	158000	65	40	41	—29	100	40
Dom wts	150	$33	33	33	Unch	34	21¾
Fid wt	600	140	135	135		170	75
Imp Mrne A	54900	90	15	20	—80	190	15
Impl Mar B	300	105	100	100		105	100
Intl Vis A	29000	170	135	170	+25	170	35
Mitn w	15500	125	120	125	+ 5	140	40
N N wt	1700	50	50	50	Unch	75	33
Okan wt	3250	450	430	450	+15	460	275
Shell wt	1000	$20⅝	20⅝	20⅝		20⅝	16
W Rea Wt	800	390	385	385		425	385

Total sales, industrials: 749,134
17 Advances, 32 Declines, 78 Unchanged

OILS

Stock	Sales	High	Low	Close	Net Ch'ge	1972 High	1972 Low
Albany Oil	19350	50	48	48	— 1	64	44
Alld Rox	29750	87	80	85	+ 6	95	58
Blindry	23350	122	106	122	+10	160	100
Can NW Ld	500	300	300	300		300	208
C Hdgs	25300	85	72	82		85	50
Cnartic	51050	22	18	19	— 2	35	18
Chapp	102400	40	34	38	Unch	50	33
Clunial	4700	95	90	90	— 5	95	65
Comaplex	12332	150	135	135	—10	220	135
Comrcl	6000	11	10½	10½		15	8½
Delta Pet	5100	54	50	54		80	50
Ericrst	3000	11	10	10		14	9½
Embsy	7550	50	46	50		60	43
Five Star	11000	12½	12½	12½	— ½	17	12½
F St Jhn	2300	68	65	68		90	65
Freehld	35540	135	105	125	Unch	170	105
Futurty	5200	24	22½	24	— 2	37	21
Gold W	4500	15	12	12		17	12
Montrey A	1125	27	20	20		35	20
Pan Ocn	z18	$12¾	12⅝	12¾		14⅝	12¼
P R Pete	24200	14	12½	12½	— 1	18	12
Plains P	21560	30	28	30	+ 2	36	25
Pondry	95600	150	133	137	— 3	150	105
Rand	25500	65	55	55		65	47
Share	7112	13	11½	11½	— 1	19½	11
S Christl	34500	125	106	125	+15	126	40
S P Pete	31100	8	5	6		9½	5
Stampd	29675	100	94	98	— 1	114	77
Sunlite	4300	1125	985	1025	+ 50	1125	700
Tc Res	10800	120	110	115	+ 3	127	80
Vargas	39200	41	32	34½		65	32
West Ex	37200	14	11½	13½	Unch	25	10
Wstn Warn	5500	53	40	50		61	40
Whistlr Pet	28000	39	35	35	— 2	40	30
Warrants and Rights							
Cxr Wt A	37800	38	30	32	+ 1	111	30

Total sales, oils: 782,112

INTERIMS

Stock	Sales	High	Low	Close	Net Ch'ge	1972 High	1972 Low
Abella Res	28500	41	35	35	— 5	69	35
Achron	478800	83	56	82	+25	83	14
Alakon	11600	15	12	13	— 2	16	8
Altair	2900	12½	12	12	+ 2	18	10
Alvija	29500	11	9	10		17	7
Amalg	29000	10	8	10	+3½	10	4
Ambas Mns	234000	16½	16	16½	+ ½	20	10
Amber	9000	42	35	35	— 5	58	31
Anchor	23900	45	40	40		48	25
Andex Mns	13500	28	23	26	— 1	35	22
Anglo Bo	5000	70	55	70	+11	80	52
Anglo Wst	5500	9	8	9	Unch	18	8
Anmar	4000	5	4	4	— 1	6	4
Athena	3000	15	13	15		18	8
Attila Res	16000	87	78	82	— 8	156	78
Babine	50000	20	16	18	— 1	26	10
Bon Val	1600	38	33	33		42	29
Braway Mn	38958	23½	18	18	— 5	41½	15
Brwstr	3000	22	18	22	+ 2	42	18
Buckeye	22833	45	25	25		50	25
Calix	18500	6	4	4		8	3½
Can Bse	24050	25	21	22	— 1	27	18
Crdwell	22000	23	19½	21		25	16
Carolin	27000	33	29	30	— 1	33	20
Centex	89100	20	16	18	— 2	32½	12
Celtic Min	292300	103	70	103	+ 6	135	70
Citex	53000	20	16	19	+ 3	23	5
Clevlnd	11700	7	6	7	Unch	11	4
Coast Int	215350	120	100	120	+20	125	70
Condor	16000	12	9	10	— 1	14	9
Conoco Sil	500	32½	32½	32½		41	26
Cop Mac Ms	51100	48	41	41	— 6	49	24
C Queen	8000	10	8	8		25	8
Dhawk	86200	200	170	179	—11	225	40
Darsi	10500	14½	13	14	— 1	21½	13
David	1500	23	22	22	— 2	29	22
Demsy	110700	54	43	50	— 2	69	11
Dictator	9500	23	20½	20½	Unch	24	16
Donna	8500	10	5	10	Unch	13	5
Dorita	3822	15	12	15		18	12
Dynam	3500	14	12	12		28	11
Eagle R	3100	42	38	42	— 1	50	33
Echo	8000	20	19	19		25	19
Empor	6500	9	8	8		14	7
Equat	229412	41	27	36	+ 2	45	20
Fawn	5000	10	10	10	Unch	27	5
Falcon Exp	16000	40	34	36	— 3	73	34
Geoquest	1550	175	150	160	+ 5	199	150
Gary	5750	20	16	16	— 1	20	10
G Met	9500	27	23	23	— 4	28	14
Glen Cop	4300	22	19	21	— 1	28	18
Gold River	15500	15	12	13	— 2	29	12
Gramara	3500	23	20	21		48	12½
Grt Slave	2500	7	6	6	Unch	9	4
Gulf Titn	500	35	35	35		35	34½
Hanna	23500	25	22	24	Unch	25	18
Hertz	5500	16	13	15		18	10
Hibernia	4000	14	13	13		18	10½
Hlind Lode	182500	18	15½	18	+ 1	28	6½
Hind Val	120600	30	25	26	— 5	33	8
Hub	36000	36	28	36	+11	36	22
Hunter	3000	14	10	10		17	10
Ice Station	29500	26	25	25		34	19
Int Spc B	36450	75	63	63	—12	92	52
Juniper	18500	25	20	25	+ 3	31	12
Kelglen	6500	15	12	12	— 2	16	9½
Kelver	63500	34½	30	34	+ 1	40	15
Kismet Mn	13300	37	35	35	— 1	60	35
Komo	3500	15	12	14		15	7
Lewes	8500	15	13	13	+ ½	20	9
Listen Eye	3100	85	75	75		92	75
L Valley	16500	13	11½	11½	— ½	15	9½
L Strike	5600	25	21	23		25	16
Marlex	10000	36	33	35	— 3	42	25
Mvrck	8000	30	27	30		32	20
Meteor	3000	12	8	8	— 4	12	4½
Mollie	39000	16	11	12	— 2	22	11
Mrcco	17000	11	9	9½	— ½	15	6
N Gldstr	500	25	25	25		25	25
Nisson	55800	210	195	195	—10	270	180
North Isl	500	20	20	20		20	13
Ortega	5000	6½	6½	6½		8	5½
Pac Nthn	10500	10	9½	9½		12	8
Panther Mn	2000	25	22	25		30	20
Pytte	9700	16	15	15	— 3	19	8
Payco	5000	4	4	4		7	3½
Radiation	3476	620	555	590	—35	750	355
Rayore	138000	49	43	43	— 5	61	37
Rchwd	220	250	220	225	+10	330	175
Rimrck	1500	46	44	45		50	44
Robert Mns	500	46	46	46		60	40
Rocket	131000	30	24	28	Unch	31	17
Rokon Mns	28000	37	34	37	+ 1	51	25
S Jacinto	12000	12	9	10		15	9
Shasta	6500	64	50	50	— 6	90	50
Sheba	3000	65	65	65	Unch	70	20
Sierra Emp	3000	170	140	170	+10	170	110
Simnac	3000	34	29	34	Unch	40	21
S Spring	3400	68	57	65	+ 2	68	50
Solomn	117752	79	60	79	+ 8	79	33½
Spectro	9000	22	15	17	— 5	22	13½
Spenho	6250	9	6	6		9	5
Stellak	35000	12	10	10	Unch	20	10
Sunrise	5000	8	8	8	Unch	14	7
Swim Lk	4100	15	15	15		20½	11
Tanloy	2000	11½	11½	11½	— ½	14	5
Tan Expl	6500	23	21	21		25	16
Teknol	7500	40	37	38	— 2	48	29
Texal Dev	500	25	25	25		32	20
Thundr Val	83000	85	82	84	+ 2	85	38
Tyee	11000	30	26	30	Unch	34	15
Univ Pat	18600	26	20	24	— 1	30	12
Univex	2500	45	42	45	Unch	73	41
Vanalta	57000	42	35	38	+ 2	50	32½
Vstlode	4500	7½	7½	7½	Unch	9	4
Victor Mng	17500	13	9	10	— 4	14	8
Wavecom	3300	63	50	50	—15	116	50
Wn Stndrd	4500	10	10	10		13	10
Whlpsw	6500	15	13	63		17½	10
White Rv	381000	50	37	40	Unch	57	22
Yreka	11200	23	21	22	Unch	28	17
Warrants and Rights							
Alvija Rts	36400	1	¼	¼	— ¾	1	¼
Can Base Rt	96300	½	¼	¼	— ¼	2	¼

Total sales, interims: 4,391,073
23 Advances, 45 Declines, 55 Unchanged
TOTAL VOLUME THIS WEEK 13,147,400
76 Advances, 156 Declines, 256 Unchanged

Highway Studies

Prest

By STANLEY HART
Colonist-Los Angeles Times Service

Does the large size of American automobiles cause accidents?

One of my friends recently lost his mother-in-law. She suffered a heart attack at the wheel of her Cadillac and the car plunged through a free-

way divi
In the c
five peop
One of
tors wh
those un
her choic
automobi
If she
lighter

205-10 JONES BLDG
CREDIT BUREAU OF
385-331
● World wide credit and personnel
● "COLLECTRITE" accounts rec
● Member of Associated Credit B
● Associated Credit Bureaus of Am
Established 1911

MAKE A FORTUNE IN RE
For those starting with limited or large fund instruction written by prominent Canadians, teac to compound small into large holdings; conver properties; manage; evaluate; save on acquisition and minimize income tax. Tested and proven several years. These comprehensive instructions
The Canadian Property Managers (
Dept. H, Suite 101, 6911 Salisbury Avenu
All tuition government approved as tax deduct

AVAILABI
MAY 1st
1080 Sq. Ft. Prime Offic
in Canada Permanent
★ 2nd Floor
★ Air Conditioning
★ Elevator Service
Please contact W. HOBSON
386-1361
Canada Permanent

CAMOSUN COL
INVITES APPLICATION
I Senior Administrative Positions
Director of Liberal and Applied Arts
Director of Student Services, Bursar
II Faculty Positions (University D
Mathematics, Physics, Chemistry, Drafting, Business Mathematics, Business Administra tions, Accounting, Engineering Technology
*Civil *Structural
*Mechanical
III Support Staff Positions
Laboratory Assistants
Biological Sciences, Chemical Technology
Enquiries and request for Application addressed to:
THE PRIN
CAMOSUN
BOX 490,
VICTORIA,

HOME OF DISTINCTI

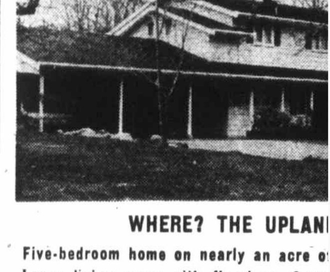

WHERE? THE UPLAN
Five-bedroom home on nearly an acre o
Large living room with fireplace. Sepa
family room off kitchen with sliding gla
West wing has sewing room, laundry,
room. Other features too numerous to m
National Trust
ESTABLISHED 1898
THE PRICE O
HARRY COOK OR
598-3761
OFFICE: 388-54

LEASE 72

1972 THUND
2-Door Hardtop
● Split Bench Seat ● Radio
● Power Windows ● Licenced
● Radial Tires
● Power Ventilation

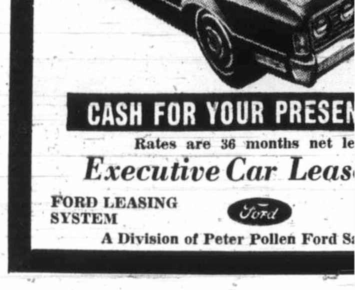

CASH FOR YOUR PRESEN
Rates are 36 months net le
Executive Car Leas
FORD LEASING SYSTEM
A Division of Peter Pollen Ford S

Highway Studies Show:

Prestige Cars Contributing to Accidents

By STANLEY HART
Colonist-Los Angeles Times Service

Does the large size of American automobiles cause accidents?

One of my friends recently lost his mother-in-law. She suffered a heart attack at the wheel of her Cadillac and the car plunged through a freeway divider fence at 70 m.p.h. In the collision that followed, five people were killed.

One of the significant factors which contributed to those unnecessary deaths was her choice of a large prestige automobile.

If she had been driving a lighter and smaller car, it might not have plowed through the fence because, as Newton's Second Law of Motion states, force is the product of the mass of an object and its acceleration. Thus, the heavier the car, the greater the force it will exert in a collision.

Moreover, even if the lighter car had broken through the fence, its remaining energy would have been far less, greatly reducing the chance of serious injury or death. Being smaller, it might have missed the other car entirely.

Injury Toll

The present design of the automobile (particularly its size) has an enormous and unfortunate impact on the U.S. public's interest. This impact is shown in the increasing death and injury toll on U.S. highways, in the increasingly rapid depletion of American resources of petroleum, in the pollution of the environment, in urban sprawl and in the congestion and inconvenience of U.S. cities.

Americans could save tens of thousands of lives and hundreds of thousands of maimed and injured each year on the highways. Americans could save more than $50 billion in wasteful expenditures annually; American highways and parking spaces could be freed of unnecessary congestion and air pollution could be reduced.

(Stanley Hart, a civil structural engineer says his interest in automobiles and their problems goes back to a project in West Pakistan, where he was responsible for feasibility and engineering studies for several major highways. Before that, he spent six years with the Los Angeles county road department and is now involved in planning an engineering study of the relationship between frequency of accidents and size of vehicle.)

Prevent Abuse

Americans could accomplish these things by creating and enforcing standards for the automobile industry that would establish optimum vehicle size, weight and power. These standards would also regulate the engine system, the suspension, the braking system, the body and chassis. The goal of these standards would be to prevent further abuse of the public interest and to obtain for it the greatest possible benefits.

Utopian? Perhaps. But let's examine the idea carefully.

Why do large cars have more accidents?

Your next accident, like almost all accidents, will be a random happening. Your automobile, out of control, will hurtle toward another car or toward a tree or a bridge abutment. The hurtling automobile is like a projectile, the bridge abutment its target.

Smaller Target

The probability that your automobile will hit its target depends very much on the dimensions of your automobile and on the dimensions of its target. Smaller cars, narrower and shorter, are smaller projectiles, smaller targets, when a projectile is smaller, it is less likely to strike its target. When the target is also smaller, the probability of a "successful" hit is even less.

It is possible to show this "projectile-target" effect mathematically. Within limitations, we can calculate the probability of occurrence of a collision. For certain given and equal conditions, for instance, the probability of collision is reduced 27 per cent when Volkswagen-sized automobiles are substituted for standard-sized automobiles.

Much Heavier

Secondly, standard cars are not only larger, they are also much heavier. Their suspensions are notably less firm. The huge mass and "Detroit mattress" suspensions have become part of our automobiles in response to our marketplace criteria. The American public, in its innocence, identifies the soft ride with "elegance," "prestige" and "comfort."

These elephantine automobiles on their tender springs are capable of high speeds. And because many drivers are not aware of the limitations of their cars in an emergency, they may find themselves trying to manoeuvre one of these monsters through a tight spot with predictably unhappy results.

Scale Factor

Another factor which contributes to the accident rate of large cars is simply scale. There is an upper limit to the size of machines which man can control with ease. Human beings also have dimension. Men can handle huge trucks, enormous ships and great airplanes if their crews are qualified by proper training and experience. But our automobile drivers are not properly trained.

The New Jersey Highway Authority, in late 1969, conducted a study of accidents on its Garden State parkway. And the small cars won the safety test.

Among the results of the study was the observation that, although the small cars were 36 per cent of the total mix of small and large cars using the parkway, the small cars were involved in only 24 per cent of the accidents. The large cars, 64 per cent of the mix, were involved in 76 per cent of the accidents.

Likely Involved

The Garden State Parkway study shows that the large automobile is almost twice as likely to be involved in an accident as is the small car.

The California Highway Patrol says exactly the same thing. It studied statewide accidents (almost 100,000 for the year 1961. This is how it stated the results:

"The small cars in the California vehicle population show a lower rate of accidents than do conventional passenger cars."

Total Mix

The California report is similar to the New Jersey report in its proportionate breakdown of accident involvement by automobile size class. The smaller cars, 16.5 per cent of the total mix of cars in California in 1961, had an accident involvement of only 11.5 per cent. The larger cars, 83.4 per cent of the mix, were involved to an extent of 88.6 per cent.

This immunity to accident involvement on the part of small cars was unfortunately overlooked in the main thrust of these reports. The reports emphasized that the small cars, when they were involved in an accident, more frequently suffered serious injury to their occupants and damage to the machine.

Considering both the New Jersey and the California mixes of automobiles, which were one-third or less small cars, it is clear that the small car usually had its collision with a larger car. The deceleration of the smaller car in such a collision will ccertainly be several times that of the larger car. It is equally clear that the occupants of the smaller car, subjected to a comparatively rapid deceleration, will be more seriously injured than the occupants of the larger car.

B.C. Road Trips Guessing Game

VANCOUVER (CP) — Driving the Rogers Pass section of the Trans-Canada highway in eastern British Columbia was still a guessing game today. With a week of high temperatures and rain, snowslides have hit the main Vancouver-Calgary roadlink repeatedly. The pass was cleared Friday after a two-day closure, closed again early Saturday by a new slide, and then opened about six hours later. Then the highways department announced in mid-morning that the route would be closed from 12:30 p.m. until 10:30 p.m. for further clearing.

No Delivery

OTTAWA (CP) — There will not be mail delivery or post office wicket service Good Friday, March 31, the post ofice announced Friday. Normal postal service will resume Easter Monday, April 3.

205-10 JONES BLDG.—723 FORT ST.
CREDIT BUREAU OF VICTORIA LTD.
385-3311
- World wide credit and personnel reporting.
- "COLLECTRITE" accounts recovery service.
- Member of Associated Credit Bureaus of Canada.
- Associated Credit Bureaus of America.

Established 1911

MAKE A FORTUNE IN REAL ESTATE
For those starting with limited or large funds, a unique course of instruction written by prominent Canadians, teaches how to begin; how to compound small into large holdings; convert losing into profitable properties; manage, evaluate; save on acqusition and maintenance costs; and minimize income tax. Tested and proven throughout Canada for several years. These comprehensive instructions available only through
The Canadian Property Managers (BC) Association
Dept. H, Suite 101, 6911 Salisbury Avenue, Burnaby 1, B.C.
All tuition government approved as tax deductible. Free brochure.

AVAILABLE
MAY 1st
1080 Sq. Ft. Prime Office Space in Canada Permanent Building
★ 2nd Floor
★ Air Conditioning
★ Elevator Service
Please contact W. HOBSON to view
386-1361
Canada Permanent Trust

CAMOSUN COLLEGE
INVITES APPLICATIONS FOR:
I Senior Administrative Positions
Director of Liberal and Applied Arts
Director of Student Services, Bursar
II Faculty Positions (University Degree required)
Mathematics, Physics, Chemistry, Drafting, Exploration Technology, Business Mathematics, Business Administration, Applied Communications, Accounting, Engineering Technology
*Civil *Structural
*Mechanical
III Support Staff Positions
Laboratory Assistants
Biological Sciences, Chemical Technology
Enquiries and request for Application Forms should be addressed to:
THE PRINCIPAL,
CAMOSUN COLLEGE,
BOX 490,
VICTORIA, B.C.

HOME OF DISTINCTION
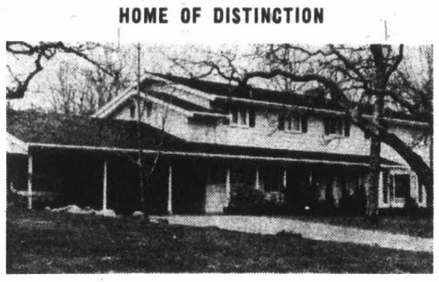
WHERE? THE UPLANDS!
Five-bedroom home on nearly an acre of choice property. Large living room with fireplace. Separate dining room, family room off kitchen with sliding glass doors to patio. West wing has sewing room, laundry, three-piece bathroom. Other features too numerous to mention.
National Trust ESTABLISHED 1898
THE PRICE ONLY $95,000
HARRY COOK OR DES DESJARDINS
598-3761 385-8925
OFFICE: 388-5451 (24 hrs.)

LEASE 72'S

1972 THUNDERBIRD
2-Door Hardtop
- Split Bench Seat
- Power Windows
- Radial Tires
- Power Ventilation
- Radio
- Licenced

$180 Month
CASH FOR YOUR PRESENT CAR
Rates are 36 months net lease.
Executive Car Lease Ltd.
FORD LEASING SYSTEM
384-1144
A Division of Peter Pollen Ford Sales Ltd.

WANTED
Active Partnership in Good Company in Victoria
$50,000 Available
Reply Victoria Press
Box 253

WANTED - SHAWNIGAN LAKE
Due to recent sales, I have clients waiting to buy waterfront lots, summer cottages or permanent homes on the lake. If you have considered selling and would like an evaluation, without obligation
CALL
IAN BOORMAN at 386-7521 anytime or 477-8363 Res.
BOORMAN INVESTMENT CO. LTD.

OPEN HOUSE
SATURDAY and SUNDAY — 1:30-5:00 P.M.
MADRONA RIDGE
"FABULOUS VIEWS"
Sooke Road to Fulton (½ Mile Past Metchosin Road, Right on Betula Place)
FURNISHED
DISPLAY HOME
"FREE COFFEE"
REB HOMES LTD.
478-4663

PRIME LOCATION
NEW 42-SUITE APARTMENT BLOCK
Close to Waterfront, Beacon Hill Park and Stores
Gross Income $74,500.00
Cash Flow 10.9%
Return on Investment 13.6%
1st Mortgage $360,000.00
Price $490,000.00
To view call Bill Sidhu or Dave Taylor at 382-4251
RITHET AGENCIES LTD.
714, Fort Street, Victoria

PAN-ABODE
Can. Patent 491373, 738652, P.S. Patent 3257762 and Others
Proven in 2 decades of service. N.H.A. accepted.
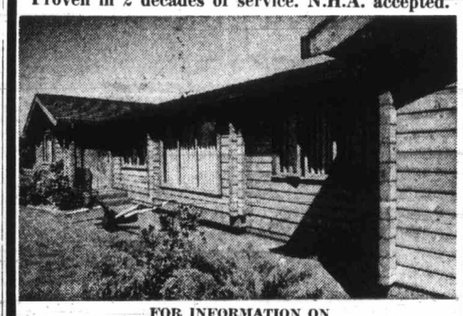
FOR INFORMATION ON
- Homes
- Churches
- Hotels
- Motels

Lodges, Etc.
CONTACT YOUR AGENT, W. R. RUFFELL
650 AQUARIUS RD., R.R. 1, VICTORIA
478-5804
Manufactured Only by Pan-Abode Bldgs. Ltd., 8585 Fraser Street, Vancouver 15, B.C.
Please Mail Me Your Catalogue
NAME ☐ COTTAGES,
ADDRESS ☐ HOMES, 50c

Announcing
DEAN HOUSE
Luxury Condominium
at
1875 Lansdowne Rd.
Sweeping Views
Seclusion
Parklike
Spacious, Luxurious Accommodation
DEAN HOUSE Home Ownership
29 STRATA TITLE LOTS
14 ONE-BEDROOM 1370 sq. ft. from $24,000
14 TWO-BEDROOM 1550 sq. ft. from $28,000
1 THREE-BEDROOM 1933 sq. ft. from $30,000
FOR PREVIEW SHOWINGS
CONTACT BRIAN BUTLER
477-1841 ANYTIME
BLOCK BROS. REALTY
3636 Shelbourne St.

INDUSTRIAL PLASTIC INJECTION MOLDINGS
Designed and produced or bring in your own design. Let us give you an estimate on production. We can save you money. Our large machine allows us to assure you of excellent quality and rapid delivery. Call Mr. Sipos.
VICTORIA PLASTICS
144 ST. LAWRENCE
385-7654
Evenings 385-4967

MORTGAGE INVESTMENTS
Commercial Property
P.R. BROWN & SONS, LIMITED
762 FORT 385-3435
"Total Property Services"

COLWOOD BEAUTY
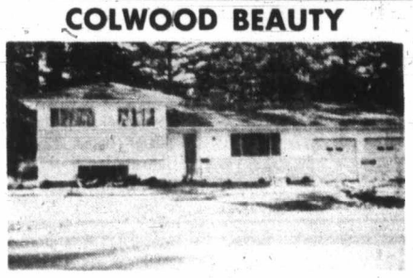
Terrific split-level with double garage, 3 bedrooms, "L"-shaped living room and dining room, large kitchen, finished rec room. Large lot with fabulous backyard. Vendors anxious. Asking $33,900, but try an offer.
SHEILA PEPIN
386-2911 479-2101
Shirley Philp's Homefinders Ltd.

BIX PAINT VARNISH REMOVING
We Strip — You Finish
SPECIALTY FINISHERS
382-4612

... The ...
GLENSHIEL HOTEL
DINNER
SMORGASBORD
6-11 p.m.
$2.25
in the
THISTLE ROOM
Reservations Recommended
606 DOUGLAS 383-4164

C.J. McDOWELL LTD.
C.J. MC LTD.
CHEVRON HEATING FUELS
C.J. MC LTD.
C.J. McDOWELL LTD.
911 Fort St. 383-4138

ADD A NEW LOOK FOR SPRING
We're Featuring a Special on
FLOOR COVERINGS for KITCHEN and BATHROOM
COME IN AND CHOOSE FROM OVER 300 PATTERNS
CAPITAL CITY CARPET & LINO
1920 OAK BAY AVENUE
598-4441
After 6 p.m. Call Jack Houston, 382-9584

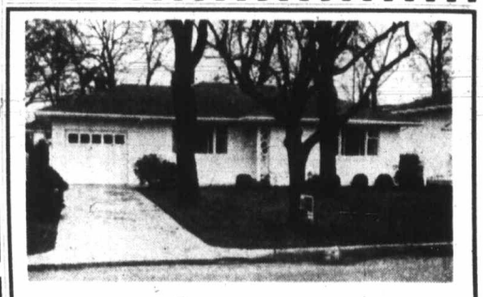
SOUTH OAK BAY
An immaculate bungalow that has been really cared for. Set in an ideal location, only minutes from schools, shops and bus. Perfect for retirement.
$33,000
MRS. CHAWORTH-MUSTERS
P.R. BROWN & SONS, LIMITED
762 FORT STREET 385-3435

G. C. MUNRO A.A.C.I., S.R.A., R.I. (B.C.)
H. HEGEN F.R.I., R.I. (B.C.)
National Trust Company, Limited is pleased to announce the following appointments.
Mr. Gordon Munro will assume full responsibility of the Mortgage Dept. as Mortgage Officer.
Mr. Hans Hegen will assume the position of Real Estate Manager for both Hillside and Main Office.
These appointments are effective immediately.

CONDOMINIUM and TOWNHOUSE RESIDENCES
1
Trade Your Home
For Full Market Value on
360 DALLAS
Open to View 2-4, Mon-Sat.
Seafront 1, 2, and 3 bedroom suites as large as your own home. Up to 1550 sq. ft. Prices from $19,500.
2
TRADE YOUR HOME FOR FULL MARKET VALUE
415 LINDEN "FAIRLYN"
Open to View 2-4, Mon.-Sat.
Quiet location, close to bus, shops. Exceptional 2-bedroom suites. 1½ bath, all large rooms, quality plus—prices from $22,900.
Exclusive and Sole Agents

Don Whyte
PHONE
592-2407
Whyte & Gower
Oak Bay Properties
2227 Oak Bay Avenue

Alec Gower

Loot Totals $1,050

Record Store Broken

A total of $1,050 in loot was stolen Friday night in a break-in at Rael Record Ltd., 715 Fort, Victoria police reported.

Stolen were 150 records worth about $750 and a stereo component set worth $300.

Police said a portion of a paper clip was found in the lock of the front door so entry may have been gained by picking the lock.

They said there is also the possibility someone may have had a key to the door or the door may have been unlocked.

After the building was entered, the thieves went to the second floor where the record business is located and forced open the door.

GLENSHIEL HOTEL

Accommodating Retired Guests with Excellent Meals and Full Hotel Service

383-4164

UTAH MINES LTD.

Island Copper Mine

3 MINE MAINTENANCE FOREMAN

Positions as mine maintenance foreman are now available at our Island Copper Mine near Port Hardy.

Successful applicants will have a minimum of five years experience in the supervision of maintenance mechanics, machinists, welders and heavy duty repairmen in the field and in the shop involving repair of shovels, dozers, graders, trucks and drills. Similar experience in open-pit mine operations would be an asset.

Salary is commensurate with experience and ability. Location is at Port Hardy, where town facilities include new housing, shopping centre, schools and other facilities.

Apply in writing stating full particulars to:

Personnel Manager,
Island Copper Mine,
Box 370,
Port Hardy, B.C.

BELLE-VUE TERRACE

WEST VANCOUVER'S FINEST HI-RISE CONDOMINIUM ONE SUITE PER FLOOR

NOW PROPOSED FOR DEVELOPMENT IN VICTORIA

Enquiries invited:

Write to Dynamic Development Corp. Ltd.
2145 W. Broadway, Vancouver 9, B.C.
Atention Mr. Wood

Crash Kills 11

SAIGON (AP) — A United States helicopter carrying soldiers on a combat mission crashed in the Dong Nai River 21 miles northeast of here Friday. All 11 U.S. men aboard were feared dead.

Malawi Visit

BLANTYRE, Malawi (Reuter) — President Jim Fouche arrived here by air for the first visit by a South African head of state to an independent black African country.

HEARING TESTS SET FOR VICTORIA

Electronic hearing tests will be given at Beltone Hearing Service, 613 Yates Street, Victoria, B.C. on March 21 and 22 from 10 a.m. to 12 and from 1 p.m. to 5 p.m. by Rudolph G. Hahn, General Manager and Beltone trained hearing aid specialist. These tests will be offered as part of the Hearing Workshop program now being conducted nationwide. Anyone who has trouble hearing or understanding is welcome to come in for a test using the latest electronic equipment to determine his or her particular degree of hearing loss. Diagrams showing how the ear works and some of the causes of hearing loss will be available. Everyone should have a hearing test at least once a year if he has any trouble at all hearing clearly. Even people now wearing a hearing aid or those who have been told an aid won't help should have a hearing test and find out about the very latest kinds of hearing correction. The free hearing tests will be held at Beltone Hearing Service, 613 Yates Street, Victoria, B.C. on March 21 and 22 from 10 a.m. to 12 noon and from 1 p.m. to 5 p.m. If you can't get there on these two days, call 382-8234 and arrange for an appointment at another time.

Rudolph G. Hahn

Petrosian . . . ace defeated

Fischer . . . ah, youth!

CHECKMATE

Chess Contender Sighs for Youth

By RAY KERR
Colonist Staff

As Bobby Fischer said shortly after disposing of Soviet ace Tigran Petrosian in world chess championship semi-final late last year: "Ah, to be young again."

What the great U. S. star was trying to say was that as much as he enjoys being one step away from Boris Spassky's world crown, he still waxes nostalgically about the days when — as a 13-year-old — he went through life with the free-wheeling curiosity of a man-child.

He was a man in a sense that even then he was already on par with the best in North America, yet his behavior was like that of a simple boy.

I was thinking of all this the other day after an unexpected outpouring of mail following my recent exhibition against the all-star team from the Cordova Bay elementary school.

Here are a few samples of letters from the youngsters:

Gail Stringer, 1981 Georgia Park — "I'm sure glad you come to play chess because I really would like to improve my game.

"Now Glenn (Glenn Davidson) who won the only game in the simultaneous is playing five people at once. I wish I could play you again. Maybe in the summer you could play. Thank you very much for coming and playing chess with us."

Morris Youell, 6215 Welch Road — "I would like to thank you for coming to play chess at our school. It was a lot of fun."

Pamela Stringer, 1981 Georgia Park — "I sure enjoyed you coming to play chess with us in your spare time. I learned quite a lot from our game.

"You are the best chess player I have ever played with, and I sure hope that you might be able to play chess with us again."

Mark Stringer, 1981 Georgia Park — "Thank you for coming to play chess with us and I sure hope you'll come back again, and I sure wish that I could play chess as good as you can."

From my side, I'd like to say I enjoyed myself just as much and will be delighted to play another exhibition. Ah, to be young again.

Incidentally, here's a tip for all young chess players: If you really want to improve, there's no better way than by subscribing to a good chess magazine.

One of the best, in my opinion, is Chess Canada, published by (my good friend) Walter Dobrich in Toronto.

The magazine abounds with excellent material and receives contributions from across Canada.

The most important point: anyone desiring a free sample copy can have one by simply writing to Chess Canada, 13 Fulton Avenue, Toronto 355, Ontario. But make sure to include your address.

There's no obligation in getting a sample copy, but most of those who get one usually become subscribers.

So go to it.

□

Games of the Week are particularly impressive this time, both coming from the just-concluded Soviet championship won by Leonid Stein.

Stein, who's had some fabulous successes lately, won a special prize for his victory over former world champion Michael Tal. And Tal — who tied for second with Vassily Smislov — also won a prize for the way he polished off grandmaster Vladimir Krogius. In that game, if Krogius had played 21 . . . K-R1 (instead of R-B2), there would follow: 22. N-K5, BxN; 23. BxPch, KxR; 24. Q-R5 mate. Real neat.

GAMES OF THE WEEK

Stein White	Tal Black	Stein White	Tal Black
1 P-QB4	N-KB3	17 P-QR4	Q-R4
2 P-KN3	P-K3	18 N-Q2	BxB
3 B-N2	P-Q4	19 NxP	Q-N5
4 N-KB3	B-K2	20 N-QR2	B-K5
5 O-O	O-O	21 N-Q	BxQ
6 P-Q4	P-B3	22 NxB	N-N3
7 Q-B2	P-QN3	23 RxRch	BxR
8 R-Q1	B-N2	24 N2-K3	N-N
9 N-B3	QN-Q2	25 NxN	N-Q4
10 P-N3	P-B1	26 R-Q1	N-N3
11 P-K4	P-B4	27 N-Q6	R-R1
12 KPxP	KPxP	28 P-R5	N-R5
13 QPxP	QPxP	29 N-B4	N-B6
14 P-QN4	PxP	30 R-K1	BxP
15 P-N5	Q-N1	31 NxB	NxP
16 B-B4	KR-Q1	32 R-K5	N-Q5
		33 RxP	Resigns

Tal White	Krogius Black	Tal White	Krogius Black
1 P-K4	P-K4	12 P-Q4	B-Q3
2 N-KB3	N-QB3	13 R-K1	Q-R5
3 B-N5	P-QR3	14 P-KN3	Q-R6
4 B-R4	N-B3	15 R-K4	Q-Q2
5 O-O	B-K2	16 N-Q2	N-B3
6 R-K1	P-QN4	17 R-R4	B-N2
7 B-N3	O-O	18 N-B3	QR-K1
8 P-R3	P-Q4	19 B-N5	N-K5
9 PxP	NxP	20 B-B2	P-KB4
10 NxP	NxN	21 B-N3ch	R-B2
11 RxN	P-QB3	22 B-KB4	Resigns

EXCELLENT MONEY-MAKING OPPORTUNITY

The person we seek must be dissatisfied with present income or position. For above average incomes. Independence, personal satisfaction, excellent retirement. Part or full time. Not a franchise we train (only the serious need apply). Write, giving brief resume, telephone number.

Victoria Press, Box 261

CLOSING DAY CHANGE

Commencing March 27th

BUSBY'S BARBER SHOP

Shall Be Open Mondays

with Saturday and Sunday being regular closing days

DRAPERY MAKER REQUIRED

Must be able to handle reasonable volume.

Please Reply to
VICTORIA PRESS
BOX 264

Budget Raised

TORONTO (CP) — Metropolitan Toronto School board has had an extra $3.6 million restored to its budget, enabling it to meet provincial restrictions without firing any staff.

BUSINESS MEN

Take a coffee break or early lunch and get some exercise too!

Did You Know About Our Special Adult

Recreation Skating?

EVERY TUESDAY

10:30 a.m. to 12 noon
VICTORIA
MEMORIAL ARENA

★ LOTS OF RINK
★ GET YOUR BUDDIES TOGETHER AND FORGET THE TENSION
★ ONLY ADULTS IN ATTENDANCE

ADDO-X

★ Standard Electric Adding Machines
★ Mechanical and Electronic Calculating Machines
★ Bookkeeping Machines
★ Data Process Equipment

FIGURE CONTROL

Designed for Operator-Accuracy, Interlocking Keyboard feature ensures FIRST result is the CORRECT result!

At Your Service

Frank L. Bott & Co. (V.I.) Ltd.

Victoria, 1812 Cook Street—382-3812
Nanaimo, 10 Commercial Street—753-5122

VICTORIA AUTOMOBILE TECHNICIAN RECEIVES SPECIAL VOLVO AWARD

Eric Siewertsen, automobile technician at Brian Holley Motors Ltd., is shown receiving an award for being selected top Volvo technician in British Columbia. Mr. Robert Thorburn, Service Manager of Volvo (Canada) Ltd., who presented the award, said it was a very high tribute to both Mr. Siewertsen and Brian Holley Motors. It is one of only seven of the awards to be presented in all of Canada in the last two years.

PROVINCIAL COURT

A middle-aged man was remanded to Monday for election of trial method by Judge Harold Alder after two Victoria charges involving five offences were read out to him in Victoria Provincial Court Saturday.

The defendant, James Crawford, no given address, appeared in court Saturday morning to face charges which are alleged to have occurred last December.

The first charge mentioned four counts of false pretences involving less than $50.

The first three counts involved obtaining food from Chicken Delight, 807 Fort, by means of worthless cheques. The fourth count involved obtaining clothing from Sally Shops (B.C.) Ltd., 1601 Douglas, by means of a worthless cheque.

The second charge read out to Crawford contained one count of obtaining lodgings by fraud. The charge said he obtained lodgings from Paul's Motor Inn, 1900 Douglas, between Dec. 24 and Dec. 26 and did not pay the bill.

Five New Buses Added by Hydro

Five new buses are to be acquired for B.C. Hydro's fleet in Victoria to replace vehicles that are more than 20 years old, it was announced Saturday.

The buses will be 35 feet long and have 42 seats, a B.C. Hydro statement said.

Ten similar buses will be added to the Vancouver fleet and bids for the contract to supply the vehicles have been called for.

A 49-passenger bus also will be acquired for use by Pacific Stage Lines on its service to Vancouver Island.

Union Sought

WHITE ROCK (CP) — Bob Wenman (SC—Delta) says he will introduce legislation this month designed to force a vote on a proposed amalgamation of the city of White Rock and an adjoining section of Surrey municipality.

ANNOUNCING

I. GORDON PLUMBING & HEATING LTD.

27 Cadillac Avenue, advise

R. E. CLEMENS — R. A. FRY
M. ENGLISH — R. G. GILLESPIE

are no longer associated with
I. GORDON PLUMBING & HEATING LTD.

WHEN receivables slow your cash flow,
WE can speed it up
AND . . . SAVE YOU MONEY

alpha data ltd.

388-6822 — 824 FORT STREET — 388-5612
COMPUTER CONCEPTS FOR MANAGEMENT

NATIONAL

MORE CAR FOR YOUR MONEY

COLT

NEW '72 DODGE COLT

MADE IN JAPAN . . . 100 h.p. Hemi-Engine and adjustable Steering Column.

FULL PRICE $2297 2-DOOR COUPE
Delivered Victoria

$63 down — $63 per month 48 months on approved credit

Dodge — CHRYSLER — Dodge Trucks — SALES/SERVICE

NATIONAL

DART

NEW '72 DODGE DART

FULL PRICE $2998
2-Door Coupe

Over 40 Darts Now in Stock to Choose From

"Victoria's Most Trusted Name"

NATIONAL CHRYSLER DODGE

Both sides of 800 Block YATES ST. • 384-8174

MINTEN'S DRIVE IN BAKERY

MINTEN'S MARVELOUS

BREAD

FREEZER ORDERS DELIVERED
Direct from our Ovens to your Door
BELOW WHOLESALE PRICES

Full 16-oz. Loaves. White or Brown. Sliced or Unsliced.

20 Loaves	30 Loaves	40 Loaves
4.79	6.89	8.78

2 DOZ. HOT CROSS BUNS, $1.09

Offer Good Until April 1st

SATISFACTION GUARANTEED

To ensure your satisfaction, if you are not satisfied we will give up the balance of your order and refund your FULL purchase price.

FREEZING SPECIALS

"When It Is Fresher, It's Not Baked Yet"

PHONE 383-3043
2405 DOUGLAS ST.

Tax Reform '72

WATCH CHANNEL 10 TUESDAYS at 8 p.m.

How Tax Reform affects you — a series of 8 half-hour weekly programs,

FEB. 8 TO MARCH 28,

focusing attention on the new tax reform legislation as it affects personal income, capital gains, business and property income and corporation and shareholders.

SPONSORED BY VICTORIA FIRMS OF CHARTERED ACCOUNTANTS

LANDSCAPING

Garden Renovations

FREE ESTIMATES
BANK FINANCING

Salem Growers Ltd.

652-2973

Woo

Shop and
Monday, Mar
Saturday, Ma

Candies — Cookies

Easter Name Eggs
Pure Milk Chocolate. Perfect Easter gift for young or old — 2 for .7

Easter Jelly and Cr eam Eggs
2-lb. bag. All brightly colourful and taste tempting — 2 for 1.5

Lowney Easter Pack
Four "Oh Henry" eggs per package. The perfect Easter treat — 2 for .6

Easter Figurines
Pure Milk Chocolate. Delightfully boxed perfect Easter gift — 1.4

Hickory Hollow Rabbit
Pure Milk Chocolate. Delicious Easter treat — 1.9

Black Magic Chocolates
Say Happy Easter just for her on Easter. 1-lb. box delicious and nicely packaged. Everything you need — 1.7

Lilliput Eggs
Solid Pure Milk Chocolate. Foil wrapped. Lb. — .8

Easter Egg Carton
12 marshmallow eggs per carton. Smartly packaged. Delicious treat — .67

Easter Clocks
10 eggs per pack, pure milk chocolate, brightly wrapped. — .79

Smiles & Chuckles Eggs
Yolkbutter cream and fruit nut cream eggs. Absolutely delicious. — 2 for .78

Smiles & Chuckles Eggs
3 per pack, vanilla, cherry, pineapple cream. — 2 for .49

Smiles & Chuckles Mallow Eggs
10 per pack each individually wrapped. Great Easter treat — .59

Barker Bill Easter Figurine
5 oz. pure milk chocolate, pictured foil wrapped. Great Easter treat — .87

Toys—Easter Candy
Choose trucks, wheelbarrows, haulers plus candy. — 1.69

Small Appliances

G.E. Automatic Toaster
Thermos adjustable from light to dark. In avocado only — 13.33

G.E. Automatic Electric Kettle
K-49 single element detachable cord — 13.33

G.E. Steam and Dry Iron
Avocado handle fabric guide with 25 steam vents — 13.33

West Bend 36-Cup Coffeemaker
Fully automatic brews delicious coffee. Three colours to choose from — 15.88

G.E. Fry Pan
Deluxe automatic probe type aluminum — 15.88

Large Appliances

Fleetwood 25" Colour TV Console
Handsomely styled beautifully finished cabinet. Never needs fine tuning or colour adjustments, except to taste — just press the automatic colour lok and fine tuning buttons and presto you're watching a perfect picture. 85% solid state chassis. Two year picture warranty — 578.88

McClary-Easy Automatic Washer
Two-cycle, 4 programme heavy duty 16 lb. capacity. Gives a bright clean wash every time. Full one year guarantee with 5 year transmission warranty. White. Bonus offer: 20 lbs. Arctic Power laundry detergent with each purchase — 279.88

Sanyo 19" Colour Portable Television
Produces clear bright picture with perfect colour reproduction. Handy sliding colour and volume controls, automatic fine tuning fiddle free with controls. Comes with removable smoked plastic cover for daylight viewing. Full one-year guarantee and in-home service — 399.98

Jewellery Department

Men's Timex Watches
The Marlin, Darwin or Sprite are available at this low price. Practical as an everyday watch yet attractive for dress up too — 7.99

Men's Electric Timex Watch
The watch that never needs to be wound, beautifully styled in gold color or chrome. A waterproof watch anyone would be proud to own — 19.95

Woo Departme

RT

s of a worthless
charge read out
contained one
ning lodgings by
arge said he ob-
gs from Paul's
00 Douglas, be-
and Dec. 26 and
bill.

eform
/2
HANNEL 10
S at 8 p.m.
orm affects you
of 8 half-hour
ams,
MARCH 28,
ention on the
form legisla-
fects personal
pital gains,
nd property
corporation
olders.
ORED BY
IA FIRMS
RTERED
NTANTS

Woolco GENERAL MANAGER'S sale

Shop and Save
Monday, March 20th to
Saturday, March 25th

Candies — Cookies

Easter Name Eggs
Pure Milk Chocolate. Perfect Easter gift for young or old — 2 for .79

Easter Jelly and Cr eam Eggs
2-lb. bag. All brightly colourful and taste tempting — 2 for 1.57

Lowney Easter Pack
Four "Oh Henry" eggs per package. The perfect Easter treat — 2 for .67

Easter Figurines
Pure Milk Chocolate. Delightfully boxed perfect Easter gift — 1.46

Hickory Hollow Rabbit
Pure Milk Chocolate. Delicious Easter treat — 1.96

Black Magic Chocolates
Say Happy Easter just for her on Easter. 1-lb. box delicious and nicely packaged. Everything you need — 1.75

Lilliput Eggs
Solid Pure Milk Chocolate. Foil wrapped. Lb. — .83

Easter Egg Carton
12 marshmallow eggs per carton. Smartly packaged. Delicious treat — .67

Easter Clocks
10 eggs per pack, pure milk chocolate, brightly wrapped. — .79

Smiles & Chuckles Eggs
Yolkbutter cream and fruit nut cream egg. Absolutely delicious. — 2 for .78

Smiles & Chuckles Eggs
3 per pack, vanilla, cherry, pineapple cream. — 2 for .49

Smiles & Chuckles Mallow Eggs
10 per pack each individually wrapped. Great Easter treat — .59

Barker Bill Easter Figurine
5 oz. pure milk chocolate, pictured foil wrapped. Great Easter treat — .87

Toys—Easter Candy
Choose trucks, wheelbarrows, haulers plus candy. — 1.69

Small Appliances

G.E. Automatic Toaster
Thermos adjustable from light to dark. In avocado only — 13.33

G.E. Automatic Electric Kettle
K-49 single element detachable cord — 13.33

G.E. Steam and Dry Iron
Avocado handle fabric guide with 25 steam vents — 13.33

West Bend 36-Cup Coffeemaker
Fully automatic brews delicious coffee. Three colours to choose from — 15.88

G.E. Fry Pan
Deluxe automatic probe type aluminum — 15.88

Large Appliances

Fleetwood 25" Colour TV Console
Handsomely styled beautifully finished cabinet. Never needs fine tuning or colour adjustments, except to taste — just press the automatic colour lok and fine tuning buttons and presto you're watching a perfect picture. 85% solid state chassis. Two year picture warranty — 578.88

McClary-Easy Automatic Washer
Two-cycle, 4 programme heavy duty 16 lb. capacity. Gives a bright clean wash every time. Full one year guarantee with 5 year transmission warranty. White. Bonus offer: 20 lbs. Arctic Power laundry detergent with each purchase — 279.88

Sanyo 19" Colour Portable Television
Produces clear bright picture with perfect colour reproduction. Handy sliding colour and volume controls, automatic fine tuning fiddle free with controls. Comes with removable smoked plastic cover for daylight viewing. Full one-year guarantee and in-home service — 399.98

Jewellery Department

Men's Timex Watches
The Marlin, Darwin or Sprite are available at this low price. Practical as an everyday watch yet attractive for dress up too — 7.99

Men's Electric Timex Watch
The watch that never needs to be wound, beautifully styled in gold color or chrome. A waterproof watch anyone would be proud to own — 19.95

CLOTHING FOR THE WHOLE FAMILY FOR LESS

Ladies' Wear

Ladies' Knit Acetate and Nylon Blouses
Wrinkle resistant, long sleeves, tie or zipper front, turn-down collar or scoop neck. Colours lilac, pink, white, aqua, yellow. Sizes 10-18 — 4.97

Women's 100% Acrylic Cardigan
Long sleeves, fully fashioned hand loomed in white only. Just right for those chilly spring mornings. Round neck. Sizes 36-46 — 7.77

Ladies' Pull-on Girdle
Satin front and back, lycra spandex. Styling with comfort and looks in mind. White only. Sizes M.L.XL. — 3.21

Ladies' Kodel Padded Bras
Lace cups, adustable straps, lycra stretch sides. White only. Sizes 32A-38C — 1.99

Ladies' Briefs
Nylon tricot, embroidery and lace trim, elastic waist and leg, in colours of pink, lime, white, aqua. Sizes S.M.L — .76

Ladies' Half Slips
Shadow proof panel, easy care arnel, embroidered trim. Mini petite and average in colours aqua, pink, mauve, lime, white. S.M.L. — 1.47

Girls' Stretch Denim Slims
Flare leg, zipper and button front, belt loops. Navy only. Sizes 8-14 — 5.97

Girls' Nylon Cire Casha Lined Jackets
Shirt collar, zipper front in navy, plum, red. Sizes 7-14 — 6.97

Men's and Boys' Wear

Men's Sports Shirts
Crepe, long sleeves, button cuffs. Plain shades of navy, blue, raspberry, coral and gold. Sizes S.M.L.XL. — 6.77

Mens' 100% Pure Wool Dress Pants
Checks, stripes and abstract designs. Sizes 29-42 — 14.00

Children's Wear

Toddlers' 100% Nylon Jackets
Water repellant, casha lining, elastic collar and cuffs. Zipper front. Red and blue. Sizes 2-3X — 1.57

Toddler Boys' T-Shirts and Short Sets
100% knitted nylon permanent press, mock turtle neck top with matching slims in gay spring colours. Sizes 2-3-4 — 1.47

Children Girls' Slims
Half boxer waist, flare leg, button trim. Comes in 10-oz. drill in prints and solids in mauve, red, green, white and more. 4 - 6X — 2.47

Boys' and Girls' T-Shirts
Cotton and polyester knits. Short sleeves, zipper front with mock turtle or round neck styling. In prints and solids in navy, white, red, mauve, green and blue. Sizes 4-6X — 1.99

Boys' Cotton Drill Slims
Half boxer waist, continental or cargo pockets with or without belt loops. Geometric checks and solids in blue, mauve, beige, navy green. Sizes 4-6X — 3.33

Men's and Boys' Wear

Men's 100% Combed Cotton Golf Jackets
Water repellant, in beige, green, brown, blue and yellow. Sizes S.M.L.XL — 2.99

Men's Long-Sleeve Dress Shirts
Permanent press, assorted patterns and designs in sizes 14½ to 17 — 4.99

Boys' Briefs
Fancy patterns in shades of red, green, blue, purple, lycra reinforced elastic. Sizes S.M.L. — .88

Boys' He-She Jeans
Heavyweight denim, front patch pockets, flare legs in sizes 8-16 — 4.66

Ladies' Wear

Girls' Sleepwear
Gowns and Pyjamas, rayon and cotton flannel, lace trim, button closing in pink, blue and maize. Sizes 7-14 — 1.47

Girls' T-Shirts
Acrylic fiber, long sleeves, turtleneck, no ironing, in colours navy, yellow, wine, aqua. Sizes 8-14 — 1.29

Ladies' Shrink Vest
The latest in fashion wear in 100% acrylic or 100% orlon. Sleeveless, pull on style with square neck and croche trim. Colors of navy, red, purple with white. Sizes S. M. L. — 4.37

Hosiery — Accessories

Ladies' One Size Panty Hose
Nude look, sheer from top to toes. One size fits 95-160 lbs. or 5' to 5'8". Fashion shades of beige, spice, navy, wineberry, burgandy, black — 2 for $1

Men's Dress or Casual Hose
Stretch nylon or kroy wool. Assorted knits, fits 10-13. Assorted colours — .77

Ladies' Knee Highs
Seamless dress sheer in beige and spice. Great for wearing with your new spring pant suit, slims, etc. — 2 for .67

Ladies' Bermuda Hose
Stretchy nylon knit for wear and comfort. One size fits 9-14. White, beige, green, lilac, aqua, red. Made in Canada — .53

Mens' Dress Hose
Banion fine soft, quick dry, elastic and absorbent. Fits sizes 10-12, in black, navy, brown, green, wine, grey. Made in Canada — .78

Ladies' Vinyl Handbags
Single or double handles, snap or zipper closing. Assorted trims, strong sturdy construction. Colours of black, tan, white, red, navy — 4.99

Camera Department

Miranda Sensomat RS
High quality single lens reflex camera, features shutter speeds 1 sec to 1/1000 sec plus B. Has sharp 50 mm f:1.8 Miranda bayonet mounting lens. Removable pentaprism for waist-level photograph can be used with either Miranda critical finder or a waist level finder — 109.97

Roller SL 81 Movie Camera
Now from Rolleiflex, a new, economical movie camera. Features drop-in cartridge loading, built-in C.D.S. metering, (coupled automatically to camera). Zoom lens lets you decide the perspective you want, through the lens viewing ensures that you see exactly what you take — 89.97

Woolco Colour Print Film
Woolco 126 colour print film, cartridge loading colour print film. Stock up now and be prepare for the summer season ahead — 4 rolls $3

Sylvania Flashcubes
Need some flashcubes for those rainy days this summer. Take advantage of this special and be prepared. Sleeve of three cubes — .88

Royaltone AM-FM Radio
AC/DC transistor radio features both your AM band and FM band. Comes in attractive brown colour and would make an ideal gift for that youngster having a birthday — 12.97

T.D.K. C-90 Cassette
90 min. recording cassette featuring T.D.K. low noise high frequency tape, frequency response from 30 to 12,000 HZ. A high quality tape for the music buff or for the man who wants high quality recordings at all times — 2.99

Sporting Goods

Coleman 2-Burner Camp Stove
Model 421C Tourist. Lights immediately — 15.97

Coleman Dura-Bond Cooler
Model 5288 Miracle Urethane insulation foamed into place. Capacity 24 imperial quarts — 10.88

4-Way Camp Cots
Ideal for lounging at lake, cabin or back yard. Can be used for emergency sleeping — 5.99

Nylon 2-Man Rubber Rafts
Capacity 450 lbs. Comes complete with two oars, steel inflation pump and repair kit. All round nylon rope, has double inflation chambers — 46.88

Woods Tourist Tent
Model TT600, 9'x12' outside frame. Yellow over grey walls, complete with poles, pegs, and rope, waterproof floor — 36.99

Lamps — Picture Frames

Fat Albert Lamp
Black base with assorted coloured globe. Approx. 10" high — 5.97

Mod Lamps
Approximately 17" high and available in many lovely colours to suit any decor. — 2.67

Miscellaneous

912 Orcana Electric Organ
Play on sight. Easy to learn. Polished arborite finish — 87.96

Garden Centre

Seaforest Mulch
Mulch with kelp, completely organic, weed free. Conditions the soil. ¾ cu. ft. bags. — 2 for 1.47

Weed & Feed
"Green Cross" Weed & Feed with Killex. Kills weeds, feeds the lawn. 22 lb. bag covers 5000 sq. ft. — 5.27

Lawn Mower
Brentwood 19" cut, with 3½ h.p. Briggs and Stratton engine, 7" wheels with deluxe height adjusters. Red in colour. — 74.97

Lawn Spreader
20" spread width, 10" wheels with semi-pneumatic tires and nylon bearing. 72 lb. capacity. — 19.88

Floor Coverings

Super Sonata Axminster Area Rugs
9' x 12', 25% nylon, 75% evlan, serged edges. A really great buy — 84.88

Super Sonata Axminster Runner
27" wide, 25% nylon, 75% evlan, serged edges. A tremendous value. lin. yd. — 5.88

Navaho Tweed Foamback Area Rugs
6' x 9', 4 colours to choose from. A really great value. Limited quantities — 18.88

Furniture

7-Pce. Dinette Suite
Quality plus comfort is what you'll get from this 7-pce. suite. Table 36"x48" extends to 60", arborite top in Winchester walnut, high back chairs in bronzetone, steel tubular framing — 127.88

Swivel Rockers
Walnut finished wood arms and legs mounted on steel ball bearings lets you turn silently and effortlessly. Good quality fabric covering in colours of bronze, pepper green, tangerine, gold — 44.88

Corner Table
Made of maple finished in cinnamon with one drawer for storage. Exceptional value. Only 5 to be had at this low, low price — 28.60

Boston Rockers
Woolco was able to get these for you once again so don't delay, see them today. Front folding rocker, natural finish — 9.95

Unfinished rocker ready to paint in your choice of colour — 28.95

Boston rocker, cinnamon finish — 29.98

Carolina rocker, maple finish — 42.95

Scroll rocker, maple finish — 47.95

Colonial Table
Colonial style table, height 24" in maple finish. — 16.88

Valet
Cane back, complete with storage compartment, vinyl upholstery, walnut finish. — 24.95

Houseware Buys

Starfire Cookware Set
7-piece chrome set, heavy-duty steel, Teflon II scratch resistant finish. Ideal gift suggestion — 17.77

Sponge Pack
Assorted colours and thickness. Pkg. of 7 and 12. Always stays soft, will not scratch — 2 for $1

Ironing Board Set
Includes ironing board pad and cover, attractive colours and patterns. Fits all standard 15"x54" ironing boards — 1.46

Prestige Furniture Polish
Enriched with lemon oil. 12-oz. can. Puts a shine on all your furniture — .67

Towels — Fabrics

Feather Pillows
Pure white goose feathers and down filled. Zipper closing. Sanitized. — 8.88

Hopsacking
45" wide, assorted lovely prints and colours. Many uses. Ideal for draperies, yard — .99

Bedding — Draperies

Contoured Mattress Cover
Single bed size 39"x74" approx. Resistant to stiffening, yet provides maximum sleeping comfort at al ltimes. Soft, pliable, easy to handle. Wipes clean with damp cloth — 2.66

Foam-Filled Cushion
Assorted patterns and fabrics for most decors, approx. 14½"x20" — .99

Toys

Deluxe Swing Set
Features two swings, one glider and one love seat — 46.86

Play Gym Swing Set
Features two swings and one glider — 23.86

Kites
Sturdy construction, tailless, soars high. Jr. Vampire and Sunburst kites — $1

Easter Truck, Wheelbarrow and Hauler
Enjoyable toys filled with delicious Easter candies — 1.67

Easter Plush Rabbits
Colourful, soft, cuddly. The little extra Easter gift — 3.37

Tools — Hardware

Glad Garbage Bags
The strong ones, 10 bags per pack. Size 26"x36", Green only — 2 for $1

Jig Saw
2.4 amps. 3500 r.p.m. Ideal for the home handyman. Orange only — 19.66

Longlife Filter Fibre
3.4-oz. bag. A scientifically created filtration material for the health and protection of your aquarium fish — .66

Step-On Cans
Colours of flame, avocado, white and harvest gold. For use in any room of your house. Includes removable plastic inner tub — 4.67

Woolco Brand Light Bulbs
60 watt bulbs only. Package of six. An economical way to light your house. Guaranteed — .97

No. 6 Tool Box
With lift out tray. Size 19"x16"x6½" approx. Green only. Organize your tools with this handy tool box — 4.66

PERSONAL SHOPPING ONLY, PLEASE! SHOP EARLY WHILE QUANTITIES LAST!

Woolco Department Stores

Because We're Woolco... Your Shopping Costs You Less!

TOWN AND COUNTRY SHOPPING CENTRE, DOUGLAS ST. AND SAANICH
OPEN MONDAY TO FRIDAY, 10 A.M. TO 10 P.M. SATURDAY, 9 A.M. TO 10 P.M.

en
tions
IMATES
ANCING
wers
Ltd.
973

Mt. Douglas Girls Win B.C. Title in Overtime

TERRACE — Mt. Douglas captured its first provincial high school senior girls basketball title Saturday, nipping Salmon Arm Jewels, 37-35, in an overtime thriller.

The win kept the B.C. title in Victoria for a third straight year (Claremont were the champions in 1970 and 1971) and prevented Jewels from claiming their eighth provincial title in the 27-year history of the tournament.

The Island champions, who finished with a 6-0 record in the four-day, 16-team event, jumped to a 19-12 lead at half-time and increased it to 26-18 after the third quarter before Jewels struck for a closing rally to tie the score at 32-32 at the end of regulation time.

With Mairi-Anne Longmore and Marion Main out because of fouls and scoring star Jill Smith, who had 12 points in regulation time, held in check, Bev Hobbis and Ronni Hind sank two points each in the tense overtime and Gayle McDonald added a clutch closing foul shot which gave Mt. Douglas the final two-point margin. Coleen Griffin stole the ball with six seconds left in the overtime period to snuff out Salmon Arm's final hope.

Miss Smith was one of two Islanders named to the all-star team. Donna Blackstock of Victoria was the other Islander picked. Sandra Tatchell of Salmon Arm was chosen the tourney's most inspirational player, Penny Sinden of New Westminster and Carol Turney of Chilliwack rounded out the select squad.

Runners-up in the voting were Edna Ritchie and Sharon Rollins of Campbell River, the success story of the tournament, Sharon Dragan and Debbie Stoochuk of Sir Charles Tupper from Vancouver and Miss Piggott of Salmon Arm.

Among the nine honorable mentions were Miss Hind of Mt. Douglas and Maggie Hanna of Campbell River.

Campbell River, getting into the 16-team tourney through the challenge route by beating Belmont of Victoria, ended up in third place by edging New Westminster, 33-30. Victoria High, selected the tourney's most sportsmanlike team, took fourth spot with a 31-15 triumph over Prince of Wales from Vancouver.

Victoria put on an amazing display earlier in the day, beating Kamloops, 39-35, despite playing with only four players for the last three minutes of the game. Three players fouled out and one was injured in the final quarter.

In the consolation-round final, Prince George downed chilliwack, 39-20.

VICTORIA (39) — Sandy Ferguson, Joanne Tilley, Maria Schroeder, Terri Godfrey 8, Karen Wilk, Donna Blackstock 28, Wendy Wallace 1, Gwyneth Redford 2.

KAMLOOPS (35) — Sue Hall 8, Cathy Lidster 13, Vicki Bond 4, Marina Devick 1, Kathy Gallagher, Jackie Gulliford, Cathy Statchers 8, Yvonne Turkenburg, Jill Wilkie, Joy Zirnhelt 1.

CAMPBELL RIVER (33) — Edna Ritchie 16, Jeanette Linton 3, Susan Lyon 2, Sharon Rollins 4, Maggie Hanna 8, Marilyn Richter, Kathy Jones, Laurie Gardiner, Mary Ellen Douglas, Linda Bronson.

NEW WESTMINSTER (30) — Penny Sinden 6, Jane Creelman 12, Sue Dupuis 1, Pam Burgess 6, Myra Wowchuck 2, Wendy Chance 3, Mary Trapp, Mary Sebbelin, Alida Van Kalsbeek, Colleen Robinson, Debbie Brown.

VICTORIA (31) — Sandy Ferguson, Joanne Tilley, Maria Schroeder 8, Terri Godfrey 13, Karen Wilk 1, Donna Blackstock 9, Wendy Wallace, Gweneth Redford.

PRINCE OF WALES (15) — Sharon Williams 8, Judy Kent 3, Jane Parker 4, Susan Langlois, Doris Lee, Nora Ballantyne, Marilyn Miles, Karen Van Slyke, Janice Steeves, Alison Exel, Elizabeth Williams.

FINAL

MT. DOUGLAS (37) — Jill Smith 12, Bev Hobbis 6, Ronni Hind 7, Coleen Griffin, Mairianne Longmore 4, Sue Metcalfe, Bev Draper, Marion Main 3, Nancy Griffin 4, Gayle McDonald 1, Dodie Zetlof.

SALMON ARM (35) — June Piggott 13, Gayleen Wren, Sandra Tatchell 11, Gloria Genereux, Jean Pakka 2, Tina Lockerby 5, Linda Lockerby, Doreen Mosner, Jill Hedingham, Laurie Millar, Pauline Shupe, Terry Kato 4.

Rangers Wheeze a Bit But Maintain Margin

New York Rangers, minus first-line stars Jean Ratelle and Rod Gilbert, wheezed a bit Saturday night but they managed to maintain their margin on Montreal Canadiens, fastest-moving club in the National Hockey League.

Playing in Philadelphia and only occasionally looking like a Stanley Cup contender in the first two periods, Rangers made good use of penalties to take down the Flyers, 5-3.

Victory kept alive hopes of leading the East Division, moving Rangers within five points of the idle Boston Bruins and kept the sprinting Canadiens four points behind.

Canadiens, once more getting big contributions from the Mahovlich brothers and Ken Dryden, made it 12 games without defeat by edging Minnesota North Stars 4-3.

ROUSED RANGERS

Trailing, 0-1 midway through the second period, Rangers drew even on a power-play goal by Vic Hadfield. They were 2-1 leaders and seemed to be in charge midway through the third period when penalty-killer Gary Dornhoefer suddenly rifled the score on a smart play.

The goal seemed to rouse the Rangers. They regained the lead before Ed Van Impe had finished serving his penalty, Brad Park scoring with a screened point shot. Then Bill Fairbairn made it 4-2 while teammate Pete Stemkowski was serving a penalty. And after Dornhoefer had put Flyers back within hoping distance, Stemkowski scored into an empty net while the Rangers had the odd-man edge.

POWER PLAY GOALS

With Dryden handling 20 of 21 shots in the first two periods, the often-outplayed Canadiens parlayed two power-play goals and individual efforts by the Mahovlich brothers for a 4-1 lead.

Marc Tardif and Yvan Cournoyer scored first-period power-play goals around a scoring shot by Dean Prentice, who cashed in when J. C. Tremblay made a pass which gave the Minnesota veteran a close-in chance.

Frank Mahovlich, who had helped set up Cournoyer, got the only goal of the second period, taking the puck from defenceman Bob Gibbs and later blasting a 40-foot shot past Gilles Gilbert. Pete Mahovlich, beating both Gibbs and Ted Harris before teeing up for a 30-foot steamer, completed the Montreal scoring in the first minute of the third period.

OUT OF CONTENTION

Now mathematically out of contention for first place in the West Division, North Stars came back with a power-play goal by Dennis Hextall and a late scoring shot by Bob Nevin but Dryden was too good to be caught.

Canadiens lost the services of Bob Murdoch, a rookie defenceman who had been making a serious bid for permanent employment, for an indefinite period.

He received a 10-stitch gash on his right temple when he was crashed heavily into the glass behind the Montreal net by defence-partner Guy Lapointe.

Lapointe had Minnesota's Dennis O'Brien in his sights but O'Brien got out of the way and Murdoch, who was taken off the ice on a stretcher and set to hospital, took the full force of the impact.

In Saturday's other games, ties made slight improvements in the playoff hopes of Toronto Maple Leafs and Pittsburgh Penguins.

Leafs, who have a firm grip on fourth place in the East Division, got their goals from Paul Henderson in a 2-2 tie with Chicago Black Hawks on Toronto ice. The Penguins, leaders among the four clubs scrapping over the last two West Division berths, struggled to a 4-4 tie against the Kings in Los Angeles.

Bobby Hull, who has been in a slump for several weeks, charged up late in the third period to pick up a passout from Chico Maki and rifle the puck behind Jacques Plante and get Hawks a split of the points.

GOAL NO. 33

Henderson, whose best effort in eight previous NHL seasons was the 30 goals he scored last season, got No. 33 this season with a quick 40-foot shot in the second period and No. 34 with a power-play deflection early in the third period.

Greg Polis' second goal of the game, coming on a power-play late in the third period, got a point for the Penguins, still in sixth place but now only three points from third place and two points from fourth place.

EAST DIVISION

	P	W	L	T	F	A	Pts.
Boston	70	50	10	10	297	177	110
New York	71	37	23	11	800	168	105
Montreal	71	34	24	13	274	175	101
Toronto	71	30	28	13	186	187	73
Detroit	71	29	33	9	229	232	67
Buffalo	71	15	42	14	166	272	44
Vancouver	70	18	45	6	178	268	42

WEST DIVISION

	P	W	L	T	F	A	Pts.
Chicago	71	42	17	12	227	150	96
Minnesota	70	34	26	10	189	168	78
St. Louis	71	25	36	10	192	227	60
California	71	21	33	17	201	258	59
Philadelphia	71	23	36	12	180	221	58
Pittsburgh	71	21	37	11	194	237	53
Los Angeles	73	18	47	8	186	285	44

NEW YORK 5, PHILADELPHIA 3

FIRST PERIOD

1. Philadelphia, Clement (8) (Morrison, Ashbee) 3:25.
Penalty — Fairbairn (NY) 12:08.

SECOND PERIOD

2. New York, Hadfield (45) (Rousseau, Goyette) 10:01.
Penalties — Van Impe (P) 8:45; Potvin (P) 16:37.

THIRD PERIOD

3. New York, Tkaczuk (22) (Fairbairn, Hadfield) 4:23.
4. Philadelphia, Dornhoefer (14) (Clement) 11:03.
5. New York, Park (23) (Tkaczuk, Hadfield) 11:32.
6. New York, Fairbairn (21) (Rolfe) 13:04.
7. Philadelphia, Dornhoefer (15) (Clement, Foley) 18:13.
8. New York, Stemkowski (10) (Stewart, Selling) 19:13.
Penalties — Van Impe (P) 10:26; Stemkowski (NY) 12:27; Foley (P) (minor, misconduct) 18:42; Philadelphia (bench minor) 19:13; Dornhoefer (P) 20:00.

Giacomin (NY)	7	6	8—21
McLeod (P)	11	12	12—35

Attendance: 14,626.

MINNESOTA 3, MONTREAL 4

FIRST PERIOD

1. Montreal, Tardif (29) (Cournoyer, Lemaire) 2:19.
2. Minnesota, Prentice (19) 9:20.
3. Montreal, Cournoyer (42) (F. Mahovlich, Tardif) 16:37.
Penalties: Oliver (Minn) 2:00; Hextall (Minn) 3:53; Harris (Minn) 16:17.

SECOND PERIOD

4. Montreal, F. Mahovlich (39) 17:18.
Penalties: Roberts (Mon) 2:43; Prentice (Minn) 10:11.

THIRD PERIOD

5. Montreal, P. Mahovlich (31) 0:56.
6. Minnesota, Hextall (4) (Goldsworthy) 7:25.
7. Minnesota, Nevin (14) (Gibbs, Oliver) 16:16.
Penalty: Lapointe (Mon) 5:46.
Stops:

Dryden (Mon)	9	11	12—32
Gilbert (Minn)	6	9	8—23

Attendance: 18,561.

CHAGO 2, TORONTO 2

FIRST PERIOD

No scoring.
Penalties: Harrison (T) 8:28; Maggs (C) 12:22.

SECOND PERIOD

1. Chicago, D. Hull (26) (Pappin) 4:50.
2. Toronto, Henderson (33) (Ellis, Ullman) 9:20.
Penalties: Jarrett (C) 3:07; Baun (T) 16:53; Campbell (C) 19:51.

THIRD PERIOD

3. Toronto, Henderson (34) (McKenny, Keon) 1:40.
4. Chicago, R. Hull (44) (Nesterenko, Maki) 14:30.
Penalties: McKenny (T) 3:07; Martin (C) and Pelyk (T) 5:09; C. Bordeleau (C) and Jarry (T) (minors), Magnuson (C) (game misconduct) 7:03.
Stops:

Plante (T)	14	17	16—47
G. Smith (C)	11	10	9—30

Attendance: 16,485.

PITTSBURGH 4, LOS ANGELES 4

FIRST PERIOD

No scoring.
Penalty — Marotte (LA) 13:26.

SECOND PERIOD

1. Pittsburgh, Polis (25) (Rupp, Hextall) 1:19.
2. Pittsburgh, Schock (15) (Cardwell) 5:23.
3. Los Angeles, Carlin (1) (Corrigan) 14:44.
4. Los Angeles, Berry (17) 15:41.
Penalties — Corrigan (LA) 2:14; Barrie (LA) 7:48; Leiter (P) 13:30; Bernier (LA) 18:14.

THIRD PERIOD

5. Pittsburgh, McDonough (9) (Edestrand, Shack) 1:59.
6. Los Angeles, Backstrom (18) 11:55.
7. Los Angeles, Goring (17) (Berry, Corrigan) 13:14.
8. Pittsburgh, Polis (26) (Schinkel, Shack) 16:49.
Penalty — Backstrom (LA) 16:17.
Stops:

Binkley (P)	5	2	5—12
Smith (LA)	10	12	6—28

Attendance: 7174.

—Colonist Photo by Jim Ryan

Cougar award winners Carl Cureatz, Gary Donaldson, Darryl Fedorak

Bantam Braves Extend Streak

REVELSTOKE — Saanich Braves ran their unbeaten streak to 26 games this season and are 3-0 in the B.C. bantam hockey tournament here.

Braves edged Vancouver Grandview, 6-5, in a game which also meant the Pacific Coast title, and defeated Quesnel, 4-2, Saturday.

Bill Jobson scored two goals and Bruce Turcotte, Ray Krueger, Robert Ferguson and Wayne Larsen scored one goal each against Grandview. In the second game, Darryl Borden, Larsen, Ferguson and Turcotte were the Saanich scorers.

Braves finish their schedule in the six-team, round-robin tournament with games today against Cranbrook, at 10:30 a.m. and against Trail, which has three wins and a tie, beginning at 3:30 p.m.

Pee Wee Braves Out of Running

PORT ALBERNI — Saanich Braves outshot two opponents Saturday but were handed two losses in the B.C. pee wee hockey championship here.

Braves outshot North Shore Winter Club, 33-21, but the Mainland team won, 7-4. Dan McCartney led North shore with three goals. Craig Berezwskey, with two goals, Bruce Sulloway and Bill Holowaty were the other North Shore scorers. Don Marshall, Murray Slezak, Ed Beauchemin and Scott Lang scored for Saanich, now 1-3 in the three-day, six-team event.

In an afternoon game, Dawson Creek blasted the Vancouver Island champions, 8-3, desite Braves' 37-26 advantage in shots. Ted Cosens and Les Cirka scored two goals each and Sean O'Brien, Kane Markowski, Richard Bouvier and Phil Sykes had one goal each for Dawson Creek. Murray and Garry Slezak and Beauchemin scored for Braves.

North Shore and Dawson Creek are tied for the lead in the tourney with three wins and a tie each. Dawson Creek meets North Kamloops at 8:00 this morning and North Shore plays Cranbrook at 10:15. Braves finish their schedule at 12:30 this afternoon against Castlegar.

Cubs Locked in Overtime

Playing in a final overtime period, Victoria Cubs and Vancouver Nor-West Cubs were tied, 2-2, in their best-of-three Pacific Coast junior "B" hockey final at North Vancouver, early today.

Cubs, who dropped the first game Friday night here, 4-6, were behind, 1-2, Saturday when Chris Riddell tied it at 11:15 of the final period. Earl O'Hara tied the game earlier for Cubs.

If Cubs win, the final game will be played this afternoon, starting at 1:30.

Cougars Bow to Oil Kings In Spirited Home Finale

By STAN COOPER

Victoria Cougars left their fans full of hope for next season when they played their final home game Saturday night.

Although Cougars dropped a 4-2 decision to Edmonton Oil Kings, defending champions in the Western Canada Hockey League, they pleased the 2725 fans attending the annual Awards Night by fighting back from an 0-3 deficit to almost tie the score in the third period.

The fans loudly applauded their players, many of whom will be back with Victoria next season, throughout the often-rough game and at the final bell, they poured onto the ice to wish the Cougars well.

TWO FINE PLAYS

The applause was fully-warranted after Cougars, who took a physical beating in the first half, scored on two fine plays and had the much bigger Oil Kings scrambling to protect their lead.

Only the standout netminding of Doug Soetaert, who finished with 25 saves, and a stout defence held the pesky Cougars, out particularly in the third period.

Cougars held a man advantage for more than five minutes early in the period but could only manage a power-play goal by Al McLaren.

PROVED DIFFERENCE

That lack of finish on the power play proved the difference and forced Cougars to run their record at Memorial Arena to 14-19-1 for their rookie WCHL campaign.

Team captain Murray Kennett scored the other Cougar goal and Don Kozak, Henry Van Drunen, Brian Ogilvie and Darcy Rota scored for the second-place Oil Kings.

THREE AWARDS

Unfortunately, team scoring leader Garry Donaldson failed to get a point in his last home game as a Cougar. Donaldson, however, carried off the majority of silverware when the awards were presented.

The spunky winger, who is eligible for the amateur draft in June, won the House of Glamor Trophy as top scorer; earned the Dominion Hotel Trophy as the most popular Cougar and was presented with the C. R. "Pat" Patterson Memorial Trophy as the most valuable player of the season.

Goalkeeper Darryl Fedorak, who blocked 16 shots, was awaded the C and C Taxi Trophy as the Cougar best combining sportsmanship and ability throughout the season while centre Carl Cureatz won the Nick Sawchuk Memorial Trophy as rookie of the year.

Kennett, Donaldson, Fedorak and Don Morrison, all 19 years old, leave the WCHL this season.

Cougars close out the season with games today in New Westminster and Monday in Vancouver.

In another game Saturday, Calgary Centennials fought to a 3-3 overtime tie with the Tigers in Medicine Hat. Lief Jacobsen, Stan Weir and Tom Lysiak scored for Tigers and Van Gare, with two goals, and Brian Walker scored for the first-place Centennials.

WESTERN DIVISION

	P	W	L	T	F	A	Pts.
Calgary	67	48	16	3	293	169	99
Edmonton	66	43	21	2	314	238	88
New West.	65	38	26	1	271	234	77
Medicine Hat	67	34	29	3	342	308	71
VICTORIA	66	18	46	2	212	309	38
Vancouver	64	15	48	1	199	365	31

EASTERN DIVISION

	P	W	L	T	F	A	Pts.
Regina	66	43	23	2	280	222	88
Saskatoon	65	37	25	3	301	236	77
Brandon	67	34	33	0	333	327	68
Flin Flon	67	30	36	1	259	303	61
Winnipeg	66	24	41	1	231	263	49
Swift Current	66	24	41	1	244	305	49

Next games: Today — VICTORIA at New Westminster; Flin Flon at Winnipeg; Swift Current at Regina; Brandon at Saskatoon; Edmonton at Vancouver.

City Teams Still Alive

SALMON ARM — Both Victoria teams in the B.C. bantam basketball championships lost Saturday but get another chance today to win titles.

Salmon Arm defeated Victoria Yarrows, 50-38, in the girls division, handing the Vancouver Island team its first loss in the double-knockout tourney. The teams meet again today at 8:30 a.m. for the title.

In boys play, Vancouver College, which dropped a 56-47 decision earlier Saturday to

Additional Sport Pages 16, 17, 46

Lansdowne Junior High School, beat the Victoria squad, 43-39, forcing a deciding game at 10 this morning. Both teams are 2-1 in the double-knockout event.

Alix Bawlf was Yarrows' top scorer Saturday with 10 points.

Ben Shotton, who had 18 points in Lansdown's victory over Vancouver College, was also the top scorer in the loss, scoring 15 more points.

James Bay XV Storms to Win

DIVISION I

	P	W	L	T	F	A	Pts.
James Bay	7	7	0	0	141	45	14
Castaways	7	6	1	0	146	35	12
Velox	8	2	5	1	72	132	5
Cowichan	7	1	5	1	26	116	3
Oak Bay	7	1	6	0	51	108	2

DIVISION II

	P	W	L	T	F	A	Pts.
Saxons	6	5	1	0	82	33	10
CFB Esquimalt	7	5	2	0	55	47	10
James Bay	5	3	2	0	37	29	6
Oak Bay	6	3	3	0	61	44	6
Nanaimo	4	3	1	0	52	28	6
Castaways	7	3	4	0	127	72	6
Velox	5	1	4	0	53	109	2
Cowichan	5	0	5	0	18	121	0

James Bay Athletic Association sounded a warning to fellow Barnard Cup finalists, Castaways, Saturday when they overpowered Saanich Velox, 11-7, in a Victoria Rugby Union Division I match at Macdonald Park.

James Bay combined sheer forward strength, speed in the backs and some fine kicking by Al Foster, who booted five conversions and a penalty goal, in taking their seventh straight win in the second half of the schedule.

Don McLaren crossed for two tries and other tries were scored by Stu Barber, Pete Simmons, Bob Overgaard, Ken Neufelt and Hans de Goede. Bill Walton scored a try and Chris Hall kicked a penalty goal for Velox.

Castaways, with a try by centre Tom Browne and a penalty goal by Mike Walsh, struggled to a 7-0 win over an improving Oak Bay Wanderers at Carnarvon Park.

CFB Esquimalt, with tries by Barry Sparkes and Gordie Reekie and a conversion kicked by Bruce Baxter, downed Oak Bay, 10-0, at Colville Park and University of Victoria Saxons won by the same score over James Bay at Gordon Head to tighten the race in Division II. Jim Wenman and Ed Shook got the Saxons tries and Gio Musato converted one of them.

Saxons and CFB Esquimalt have 10 points each but the university team can clinch the berth against Nanaimo in the Division II final for the Times Cup by beating Nanaimo in their last match at Centennial Stadium at 1 p.m. today.

Winger Murray McAlpine raced over for four tries to lead Castaways to a 56-10 win over Velox in another Division II match at Carnarvon Park.

Castaways' other tries were scored by Paul Copeland (two), Kevin Gillette, Bruce Paisley, Drew McTaggart, Colin Ross and Bat Petman. Petman also kicked four conversions and Dave Clarke converted twice. Ron Flowers kicked two penalty goals and Steve Johnson scored a try for Velox.

MEMORIAL ARENA
STUFFY McGINNIS HOCKEY LEAGUE
PLAYOFFS
Monday — 8:15 p.m.
C.F.B. BLUES vs. INGRAHAM
Adults 50c Children 25c

MEMORIAL ARENA
STUFFY McGINNIS HOCKEY LEAGUE
PLAYOFFS
SUNDAY — 4:30 p.m.
INGRAHAM vs. C.F.B. BLUES
Adults 50¢ — Children 25¢

Hansen Sparks Centaurs to Crown

Braves on All-Star Team

VANCOUVER (Special) — Lars Hansen set the record and Centennial Centaurs took the title, but Belmont Braves didn't come away empty handed from the B.C. High School Boys' basketball championships Saturday.

Lee Edmondson and Jim Kupiak, who led the Braves past John Oliver, 80-59, to finish third, were named to the all-star team and Belmont won the most sportsman-like team award.

But the talk of the tournament was Hansen, the six-foot, 11-inch centre who lifted Centennial past the defending-champion North Delta Huskies, 60-40, in the fiinal, and did it almost single-handed.

Hansen scored 39 points, breaking the individual scoring record for the final by one. His 112 points in four games was seven better than the record set by MEI's George Heidebrecht in 1964. And he became only the fourth player in history to win the MVP award twice.

But even that didn't quite tell it. Until the final stages of the fourth quarter, the Huskies were always able to stay within six or eight points. It was 12-9 at the quarter, 24-24 at the half and 38-30 after three. They stopped everything but Hansen.

In the first half he scored 21 of Centennial's 24 points and at one point in the third quarter he had 30 of their 34. Over the entire game, Hansen scored all but five of his team's shots from the floor.

His performance overshadowed another great one by Edmondson, who played on a bad left ankle and still scored 29 points as Belmont breezed to third place, John Hunter added 18 and Kupiack 13. Belmont led, 42-32, at the half and 62-49 going into the fourth quarter.

North Delta's John Buis and Stu Graham joined Kupiak, Edmondson and Hansen on the all star team.

BELMONT (80) — Gary Davidson, Jim Kupiak 13, Don Salmons, Ken Lidstone, John Hunter 18, Clive Haas 2, Scott Allen, Jack Munch 8, Mike Dibblee, Jim Merz 6, Rich Denman 4, Lee Edmondson 29.

JOHN OLIVER (59) — Bruce Wong 4, Rob Mase 2, Steve Miller, Randy Holt, Rick Glaco, Rob Cheung 5, Rick Wlodarczak, Norm Knowles 26, Henry Neufield 14, Tom Easterbrook 4, Hans Bierrisgaard 2, John Ruthven 2.

FINAL

CENTENNIAL (60) — Rob Davidson, Terry Votuk 8, Mitchell Dudoward, Art Abram, Gary Holt, George Musseau, Dave Didwell, Greg Hoskins 9, Al Godiw, Brian Fulton 4, Arnold Anderson, Lars Hansen 39.

NORTH DELTA (40) — Mike McNeill 9, Terry Beitel, Pat Rohla, John Buis 7, Don Clipperton 2, Bruce Lowe, Rick LeBlanc, Dan Chapman 13, Stu Graham 9, Glen Hilder, Allan Staples, Rick Tough.

FIRST PERIOD

1. Edmonton, Kozak (Shokopoles) 10:37.
Penalties — Kozak (E) 7:32; Van Drunen (E) 16:11.

SECOND PERIOD

2. Edmonton, Van Drunen (Ogilvie, Rota) 8:47.
3. Edmonton, Ogilvie (Van Drunen, Rota) 12:42.
4. Victoria, Kennett (9) (P. Robinson, McLaren) 13:51.
Penalties — Ogilvie (E) 9:19; Perron (E) 18:01.

THIRD PERIOD

5. Victoria, McLaren (5) (P. Robinson) 2:27.
6. Edmonton, Rota (Bladon) 12:11.
Penalties: Bladon (E) 0:59; Rota (E) 2:00; Bladon (E) 4:35; Ogilvie (E), Van Drunen (E), Pesut (V) and Cureatz (V) 10:49.
Stops:

Soetaert (E)	4	14	7—25
Fedorak (V)	8	2	6—16

Attendance: 2725.

Pirates, Everg

Stephanie Olynyk scored two goals, including the winner in the sudden-death second overtime period, to give Pirates a Castaways land Won Association final gam Park Satur

Sue Br Pirates ar plied for teams bat regular t scored her bara Brow ing the fi and the soon after overtime.

Favorites Fall

EVANSTON, Ill. (AP) — A tournament favorite fell again Saturday in the $50,000 Kemper Open tennis tournament as Tom Okker of the Netherlands topped second-seeded Ken Rosewall of Australia, 6-2, 6-3. Australia's Rod Laver, who had been seeded No. 1, lost Friday night to Bob Lutz.

THIS IS OUR 19th YEAR
ACCORDION F
EXPERIENCE COUN
Our Know-How Can Save Y
PHONE 382-9542
ASK FOR BERNIE PORT
BERNIE PORTER M
NOW AT 725 CALEDON
½ BLOCK EAST OF DOU

Jim Tang

CHARLES O. FINLEY seldom has about him and his associates in profes hockey are ever quick with disparagi should be noted that **Oakland Athletics** League playoff club last season and Cal are probably the most promising expan tional Hockey League . . . soccer fans ar month. Victoria having been included am will have closed-circuit television cov matches in the World Cup soccer con header, and it will be in color, has been Arena on April 29. The first game, sc 10:45 a.m., is between England and Wes yet no definite information on the teams cond game or on the admission charge . tinues to show steady improvement . . and already home after surgery last we president of the **Victoria Shamrocks** . . . Shamrocks, currently going through rigor in preparation for the approaching Wes ciation season informs that **Brian Thom** are en route from Ontario and that a **Gary Austin** should be attending workou month . . . and the 30-second clocks will orial Arena in time for the season's firs will be in early May . . . the B.C. Jocke Horsemen's Benevolent and Protective A tled differences and signed a two-year co confirmed that 1972 plans for Exhibition day meeting starting on May 3 . . .

★ ★ ★

WALDO SKILLINGS could probably in-council but the credit was all his yeste a hole-in-one on the 166-yard 13th hole Club. The trade minister's enchanted pla labor-minister **Jim Chabot**, speaker **Bil** Dudley Little . . . Canadian golf has its fi She's **Kathy Bell**, a 25-year-old mother w job at the Nelson Golf and Country Club. George-pro **Harold Pretty**, she has obtai the Canadian and B.C. Professional Go eventually plans to take part in tournam as club pro at Williams Lake for two yea of unofficial inasmuch as she held no P high school basketball in Victoria will **Russell**, coach of the **Belmont Braves**, go announced retirement. He planned to giv years ago when he left Delbrook to move a change of heart and produced a fine te The Cowichan and District Softball Asso one of the most thriving organizations of It expects to have about 100 teams in co the sort of thing that results from enthusi out 60 or more people to the annual witness account of the March 10 fire whic St. Louis airport hotel which housed make it quite plain that players, led by **Guy Lapointe**, probably prevented fataliti dispatch and courage. "While the local stood frozen in panic, "wrote one observ bled up stairs and ladders, grabbing fl from bewildered firemen." . . . it's rep **Maple Leafs** intend to boost the price of $7.70 to $8.25 next season. Now, if you th have to say about the rum r **cucks** are thinking about boosting their p ticket? . . . **Lionel Heinrich**, one-time de professional **Victoria Cougars** and now a t of increasing repute, is temporarily back preparing seven thoroughbreds owned by **Reifel** for the 1972 racing season and has Stanley Park because he believes the su that at Vancouver's Lansdowne Park.

★ ★ ★

LES BRICE, and he deserves cong solution, is no longer going to have to won his spare time. It's even possible, having to get **Stella Yoxall** interested in curling, mixed bonspiel or two . . . also reported **Alexander** of the Shamrocks . . . **Lou Pass** ly be an outstanding guest on "What's M who saw him being interviewed during la National Hockey League game will agre would be likely to guess that he's a sc **Rangers** . . . **Vancouver Canucks** seem ce the NHL in allowing power-play goals alth won't match last season's record-breakin morning. Canucks had been scored on 66 t shorthanded. And they had also yielded n odd-man advantage was theirs . . . there'll nament money available on Vancouver Is ever before. Bill Wakeham informs tha wichan Open, July 1 and 2, will have $1,200 a similar amount in merchandise prizes. **Vaughan Trapp**, hockey-star **Dale Tallon** and **Dick Munn** are among the pros exp With lucrative tournaments set at Cedar and a report that there'll be a Nanaimo prizes, Island golf this year should be ext there are still a few openings left for bonspiel at the Playland Curling Club. It there will only be evening draws until **Toronto Shooting Stars**, and what a rés team-naming competition, of the National tion claim that **John Ferguson** will play for them this season . . .

Jim Tang

West-United Comeback Win Completes Sadler's 'Week'

By MAX LOW

Let's face it, it was Wilf Sadler's week.

The genial "Little Big Man" of Vancouver Island soccer Monday won Victoria's Sportsman of the Year award.

And on Saturday, before a crowd of 511 jubilant fans at Royal Athletic Park, Sadler's boys — Victoria West-United — produced a superhuman second-half effort to edge Paul's Canadians, 3-2, and regain the Pacific Coast Soccer League lead.

It was a vital win for United, now one point ahead of Paul's with three matches left to play. Paul's have only two games left and one is a match with United, postponed from the first half of the season.

United's other remaining games are against the University of British Columbia, which the Thunderbirds have agreed to play here next Sunday, and against Vancouver Firefighters at Empire Stadium April 1.

★ ★ ★

	P	W	L	D	P	A	Pts.
West United	11	7	1	3	28	14	17
Paul's	12	8	4	0	29	13	16
North Shore	11	5	2	4	18	14	14
Gorge	12	4	6	2	15	18	10
UBC	11	3	5	3	11	17	9
Inter-Italia	10	3	5	2	18	21	8
Firefighters	11	3	6	2	16	22	8
Westminster	10	3	7	0	11	27	6

An immensely pleased coach Frank Grealy said in the dressing room that "the boys really wanted to win this one for Wilf, to go with his big award and really make his week." Sadler is United club president.

DOUBTS AT HALF

He got his week made alright, but Sadler, like many others, must have had his doubts at half time.

With the stiff wind behind them, a sharp Paul's team used quick checking and snappy passing to carve out a 1-0 lead in the first half.

It was in that half that an 18-year-old rookie from Powell River, Darryl Wallace, showed just how he has set the Coast League alight with five shutouts in six games, handling beautifully in the air, positioning himself well and brilliantly stopping one swift header from Jim Irvine just before the interval.

MOST IMPRESSIVE

And it was then that right fullback Mike Jackson, most impressive player on the field, and linkmen Tom Newman and Oscar Faoro destroyed the United initiative with their anticipation and crash-tackling.

And one the left wing, the flamboyant Sergio Zanatta, always crafty, forever appealing to officials and always dangerous, played his part with zest.

His great rush down the wing eight minutes before the interval led to Paul's first goal. His cross had Barry Sadler scrambling and, when right-winger Dave Orange returned the ball quickly, inside-forward Harold Hansen booted into the net.

But it was a different story in the second half.

FIRST TO GO

Wallace's halo was the first thing to go. It slipped a little when he lost his battle with the wind and ran into great difficulty clearing the ball. Then it crashed down over his head when he was badly caught out of position on two of United's goals.

Grealy started it all, or seemed to, at the 16-minute mark when he pulled a tired Tom Forrester and sent in Ralph Anderson.

Within two minutes, Anderson and Dean Stokes, the other young winger, combined to get the ball in the centre and captain Brian Robinson lobbed in the equalizer.

United came back strongly and within a minute, when Faoro attempted a clearing header, Stokes was there to nod it past Wallace.

The winger got his second goal five minutes from the end when Anderson sent over a fine curving ball from a corner kick, which Wallace completely misjudged. Stokes ran in behind the goalkeeper to head it into the net.

It all seemed over but tension mounted once more with two minutes left when Howie Anderson stopped the ball with his arm and Ron McDonald, another to have a good game for Paul's, scored from a penalty.

Stokes, Ron Thompson and Jan Bentley all worked hard in search of goals but, as has been the case all season in United's terrific run — 11 games and only one loss — it was the defence that provided the backbone. Players like Robinson, Anderson, Ray Telford, Irvine and Ranjit Dillon made just enough difference between two good teams to mean victory.

Victoria Gorge Molsons play Inter-Italia of Vancouver at 2 p.m. today at Royal Athletic Park.

Record Soccer Pool

LONDON (Reuter) — A group of 18 London catering workers has shared a world-record $1,394,413.80 payoff on the soccer pools, only a week after a single bettor collected a then-record $1,331,200.

The head of the winning syndicate, chef Robert Gray, 33, accepted the cheque from which he and five co-workers will each get about $110,000. The other 12, who provided a smaller weekly stake for the pools, will share the remainder.

Sport Today

BOWLING

9 a.m. — Start of city five-Pacific Coast trials, Town and Country Lanes.

2 p.m. — Second six-game block, city fivepin singles championships and Pacific Coast trials, Gibson's Bowladrome.

7:00 — Final six-game block, city fivepin singles championships and Pacific Coast trials, Mayfair Lanes.

GOLF

10 a.m. — Start of final day's play, University of Victoria 36-hole, two-day men's tournament, five teams, Victoria Golf Club.

FIELD HOCKEY

10 a.m. — Vancouver Island Women's Association, Division I playoff, Mariners vs. University of Victoria I, Beacon Hill Park.

11:00 — Vancouver Island Men's Association playoff, Orangemen vs. Castaways, Pemberton Park.

12 noon — Women's exhibition game, BCIT of Burnaby vs. Evergreens, UVic field.

1:30 p.m. — Vancouver Island Men's Association playoffs, UVic Vikings vs. Fossils, UVic field.

2:30 — Vancouver Island Women's Association, Division I playoff, Sandpipers I vs. Oak Bay, Windsor Park.

2:30 — Women's exhibition game, BCIT of Burnaby vs. UVic II, UVic field.

HOCKEY

11 a.m. — Lower Island peewee-pup rep. final, first game in best-off-three series, Victoria Cosmopolitans vs. Saanich Braves, Memorial Arena.

4:30 p.m. — Start of Stuffy McGinnis League semi-final series, Ingraham Buckaroos vs. CFB Esquimalt Blues, Memorial Arena.

SOCCER

12 noon — Victoria and District League, Division I, Vic West vs. Gorge, Central Park.

12 noon — Victoria and District League, Division II, Century Inn vs. University of Victoria Norsemen, Blanshard Park.

1:30 p.m. — Victoria and District League, Prospect Lake vs. William Head, William Head.

2:00 — Pacific Coast League, Inter-Italia of Vancouver vs. Victoria Gorge Molsons, Royal Athletic Park.

2:15 — Victoria and District League, Division I, Roadrunners vs. Cosmopolitan Royals, Topaz Park; London Boxing Club vs. Oak Bay, Heywood Avenue Park; University of Victoria Vikings vs. Duncan Village Green, Duncan.

2:15 — Victoria and District League, Division II, Gorge vs. Saanich Braves, Central Saanich; Vic West vs. Prospect Lake, Prospect Lake; Labatts vs. Lake Hill, Reynolds Park.

2:15 — Victoria and District League, Division III, Prospect Lake vs. Oak Bay, Windsor Park; East Saanich vs. Castaways, Vic West.

FOOTBALL

1 p.m. — Oak Bay Invaders Youth Canadian League game, Bears vs. Colts, Oak Bay High School.

2:30 — Oak Bay Invaders Youth Canadian League game, Rams vs. Lions, Oak Bay High School.

RUGBY

2 p.m. — Victoria Union trial match to select Crimson Tide team, Macdonald Park.

Monday

HOCKEY

8:15 p.m. — Second game, best-of-three Stuffy McGinnis League semi-final series, Ingraham Buckaroos vs. CFB Esquimalt Blues, Memorial Arena.

Disastrous Season Ends

EDINBURGH (AP) — Scotland scored a 23-9 victory over England in the Five Nations Rugby Union tournament at Murrayfield Stadium Saturday.

The match marked the end of a disastrous season for England which lost all its games for the first time in 101 years. And for the first time this century the Scots defeated their English rivals four times in a row.

Peter Brown, Scotland's captain, led his team to victory by kicking three penalty goals and scoring a try.

Scotland now has four points from three games. Wales and Ireland also have four points, but have played only two matches each. France has two points from three games and England has completed the five-game program without getting a point.

CHARLES O. FINLEY seldom has anything good said about him and his associates in professional baseball and hockey are ever quick with disparaging comment, but it should be noted that **Oakland Athletics** were an American League playoff club last season and California Golden Seals are probably the most promising expansion club in the National Hockey League . . . soccer fans are in for a treat next month. Victoria having been included among the cities which will have closed-circuit television coverage of qualifying matches in the World Cup soccer competition. A double-header, and it will be in color, has been booked at Memorial Arena on April 29. The first game, scheduled to start at 10:45 a.m., is between England and West Germany. There is yet no definite information on the teams involved in the second game or on the admission charge . . . **Norm Baker** continues to show steady improvement . . . also on the mend and already home after surgery last week is **Chris Randall**, president of the **Victoria Shamrocks** . . . other news about the Shamrocks, currently going through rigorous training sessions in preparation for the approaching Western Lacrosse Association season informs that **Brian Thompson** and his family are en route from Ontario and that a 220-pounder named **Gary Austin** should be attending workouts by the end of the month . . . and the 30-second clocks will be installed at Memorial Arena in time for the season's first WLA game, which will be in early May . . . the B.C. Jockey Club and the B.C. Horsemen's Benevolent and Protective Association have settled differences and signed a two-year contract. And it's been confirmed that 1972 plans for Exhibition Park call for a 92-day meeting starting on May 3 . . .

★ ★ ★

WALDO SKILLINGS could probably have had an order-in-council but the credit was all his yesterday when he scored a hole-in-one on the 166-yard 13th hole at the Victoria Golf Club. The trade minister's enchanted playing partners were labor-minister **Jim Chabot**, speaker **Bill Murray** and NCO Dudley Little . . . Canadian golf has its first woman club pro. She's **Kathy Bell**, a 25-year-old mother who has accepted the job at the Nelson Golf and Country Club. Daughter of Prince George pro **Harold Pretty**, she has obtained membership in the Canadian and B.C. Professional Golf Associations and eventually plans to take part in tournament play. She served as club pro at Williams Lake for two years but that was sort of unofficial inasmuch as she held no PGA membership . . . high school basketball in Victoria will be a loser if **Wally Russell**, coach of the **Belmont Braves**, goes through with his announced retirement. He planned to give up coaching three years ago when he left Delbrook to move to Victoria but had a change of heart and produced a fine team at Belmont . . . the Cowood and District Softball Association is certainly one of the most thriving organizations of its kind anywhere. It expects to have about 100 teams in competition this year, the sort of thing that results from enthusiasm which brought out 60 or more people to the annual meeting . . . an eye-witness account of the March 10 fire which swept through the St. Louis airport hotel which housed **Montreal Canadiens** makes it quite plain that players, led by **J. C. Tremblay** and **Guy Lapointe**, probably prevented fatalities by reacting with dispatch and courage. "While the local community firemen stood frozen in panic, "wrote one observer," players scrambled up stairs and ladders, grabbing flashlights and axes from bewildered firemen." . . . it's reported that **Toronto Maple Leafs** intend to boost the price of their best seats from $7.70 to $8.25 next season. Now, if you think that's not good news, have you to say about the rumor that **Vancouver Canucks** are thinking about boosting their prices by a dollar a ticket? . . . **Lionel Heinrich**, one-time defenceman with the professional **Victoria Cougars** and now a thoroughbred trainer of increasing repute, is temporarily back in this area. He's preparing seven thoroughbreds owned by millionaire **Harry Reifel** for the 1972 racing season and has them in training at Sandown Park because he believes the surface is superior to that at Vancouver's Lansdowne Park.

★ ★ ★

LES BRICE, and he deserves congratulations for his solution, is no longer going to have to wonder what to do with his spare time. It's even possible, having been clever enough to get **Stella Yoxall** interested in curling, that he'll get to a mixed bonspiel or two . . . also reported altar-bound is **Ken Alexander** of the Shamrocks . . . **Lou Passador** would certainly be an outstanding guest on "What's My Line?" Everyone who saw him being interviewed during last night's televised National Hockey League game will agree that no panelist would be likely to guess that he's a scout for **New York Rangers** . . . **Vancouver Canucks** seem certain to again lead the NHL in allowing power-play goals although they probably won't match last season's record-breaking total. As of this morning, Canucks had been scored on 66 times while playing shorthanded. And they had also yielded nine goals when the odd-man advantage was theirs . . . there'll be more golf tournament money available on Vancouver Island this year than ever before. Bill Wakeham informs that the Carling Cowichan Open, July 1 and 2, will have $1,200 in cash prizes and a similar amount in merchandise prizes. Defending-champion **Vaughan Trapp**, hockey-star **Dale Tallon**, **Alvie Thompson** and **Dick Munn** are among the pros expected to compete. With lucrative tournaments set at Cedar Hill and Gorge Vale and a report that there'll be a Nanaimo event offering good prizes, Island golf this year should be extra interesting . . . there are still a few openings left for the windup mixed bonspiel at the Playland Curling Club. It starts March 27 and there will only be evening draws until Good Friday . . . **Toronto Shooting Stars**, and what a result that is from a team-naming competition, of the National Lacrosse Association claim that **John Ferguson** will play at least two games for them this season . . .

Pirates, Evergreens Gain Final

Stephanie Olynyk scored two goals, including the winner in the sudden-death second overtime period, to give Pirates a 3-2 victory over Castaways in a Vancouver Island Women's Field Hockey Association Division II semi-final game at Beacon Hill Park Saturday.

Sue Bradley scored for Pirates and Katie Angus replied for Castaways as the teams battled to a 1-1 tie in regular time. Miss Olynyk scored her first goal and Barbara Browne tied it at 2-2 during the first overtime period and the winning goal came soon after the start of second overtime.

Pirates will play Evergreens, who upset Sandpipers, 1-0, in the final next Saturday. Shirley Cox got the goal and Helen Bunyan had a great game to earn the shutout.

Favorites Fall

EVANSTON, Ill. (AP) — A tournament favorite fell again Saturday in the $50,000 Kemper Open tennis tournament as Tom Okker of the Netherlands topped second-seeded Ken Rosewall of Australia, 6-2, 6-3. Australia's Rod Laver, who had been seeded No. 1, lost Friday night to Bob Lutz.

2968 DOUGLAS
ANNUAL SPRING

BUDGET TERMS — MARCH 10-25
OK Tire Stores ½ Block South of Mayfair
Your Spring TRACTION Centre
4.95 FOR 2nd TIRE
1st LINE REGULAR STOCK
EXAMPLE
(F78-14)
775x14 4 Ply W.S.W.
OUR PRICE 37.95 | 2ND TIRE PRICE 4.95 | 2 TIRES 42.95
TRADES OFF CAR REGARDLESS OF CONDITION
B.F.Goodrich
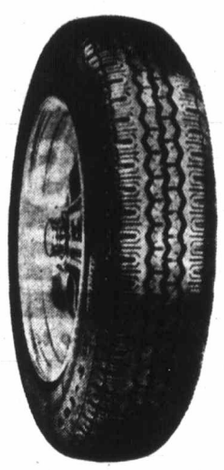
RADIAL
4.95
2ND TIRE
155-15
(Volks Beetle)
EXAMPLE—1ST TIRE 45.70
2ND TIRE 4.95
2 TIRES 50.65
LIMITED STOCK — BUY NOW!
WHEEL ALIGNMENT
4.95 Regular 9.95
(By Appointment — Most American Cars)

MOST SIZES
Silvertown 660
PAY DAY TERMS
HI SPEED
WHEEL BALANCING
4.95
A Pair
WESTERN OK TIRE STORE
2968 Douglas St.
John Ciceri, Operator
OK DOUGLAS ST BURNSIDE GORGE RD HILLSIDE AVE.

COURIER
FORDS OF CANADA'S NEW SMALL IMPORTED PICK-UP TRUCK
at
SUBURBAN MOTORS
386-6131

REDUCE AIR POLLUTION

15 POINT
TUNE-UP SPECIAL
HERE'S WHAT WE DO:
- Take compression test.
- Replace spark plugs.
- Replace breaker points and condensor.
- Check distributor cap and rotor.
- Test high tension wires.
- Reset ignition timing.
- Adjust carburetor idle.
- Check starter amperage draw.
- Test voltage regulator.
- Adjust all belts.
- Clean air cleaner element.
- Check manifold heat control valve.
- Check P.C.V. valve.
- Pressure test cooling system.
- Check oil levels, engine, transmission, power steering.

6-Cylinder $20.25
8-Cylinder $23.65
Includes Labour, Points, Condenser and Spark Plugs
WE HONOR ALL CREDIT CARDS
MAJOR OIL COMPANY AND OTHERS
For Safety's Sake!

GET OUR FRONT END ALIGNMENT SPECIAL
Reg. $11.95
LIMITED OFFER
7.95
- Tighten Steering Gear to Frame.
- Adjust Steering Gear.
- Inspect All Pins and Bushings.
- Check and Report Condition of Tie-Rod Ends and Ball Joints.
- Adjust Toe-in.
- Reset Steering Geometry Caster and Camber.
- Adjust Torsion Bars if Equipped.
- Check King Pin Inclination.

PHONE FOR APPOINTMENT 384-8174
Qualified Mechanics
Up-to-date Equipment
"Victoria's Most Trusted Name"
NATIONAL CHRYSLER DODGE
Both sides of 800 Block YATES ST. • 384-8174

Brian Holley
FIAT
Service—Parts—Sales
Wide Open Weekdays
8 a.m. to 8 p.m.

FIAT 128 SEDAN $2295
MR. FERRARI DRIVES A FIAT 128
3319 Douglas at Cloverdale
Phone 384-1161

TONY BURTON SAILING SCHOOL
Is Pleased to Announce that the
Royal Yachting Association
Has Appointed Us a
Recognized Teaching Establishment
• The First R.Y.A. Certificate Course •
Will Start Monday Evening, March 27
For Information on This Excellent Course CALL
477-6325, 386-1308, 656-3421
"You Can't Afford to Teach Yourself"

THIS IS OUR 19th YEAR IN THE
ACCORDION FIELD
EXPERIENCE COUNTS
Our Know-How Can Save You Money
PHONE 382-9542
ASK FOR BERNIE PORTER
BERNIE PORTER MUSIC
NOW AT 725 CALEDONIA AVE.
½ BLOCK EAST OF DOUGLAS

There's No Substitute for Strikes

Abolition of the "counter" pin may be a boon to lower-to-average fivepinners but strike production and the incidence of headpins are still the major factors for top calibre bowlers. Just ask Wally Weinberger.

The scrapping of the counter pin, done midway through the 1970-71 season, was expected to help those who have varying degrees of trouble hitting the left-side corner pin . . . and seems to be.

Weinberger, who topped the men in the high-calibre Mixed Classic League at Gibson's Bowladrome last season, is again the leader but is below last season's form.

After 96 games this season, Weinberger was averaging 265 compared to 272 the previous season.

Two reasons for the dip are his strike production and the number of headpins he has punched out. Over a 96-game span last season, Weinbberger had 522 strikes for a 5.4 strikes-per-game average. This season, he had 481 strikes in 96 games for a 5.0 average. He punched out 153 headpins in 96 games last season for a 1.59 per-game average and had 172 headpins in the same stretch this season, a 1.79 mark.

Those same reasons are responsible for Wally's wife Evie having a marked improvement this season. She is leading the women in the league, rocketing up to 248 from last season's 229 after 96 games.

She had 406 strikes at that time last season and had 451 in the same period currrently. And she was down in the number of headpins this season, 137-119.

★ ★ ★

One of the groups which probably get the most enjoyment out of bowling must be the Prairie Chicken Club organized by Fred Hayhurst of Langford.

Made up of people who have come from the prairie provinces — some now residents here, some winter visitors — the group, which sometimes numbers more than 100 and spills over onto tenpin lanes, meet every Monday and Thursday mornings at Mayfair Lanes.

Hayhurst originated the idea five years ago and it has built up from a modest beginning of two couples into one of the bigger bowling organizations.

★ ★ ★

Annual general meeting of the Victoria Women's Tenpin Association will be held next Sunday at Mayfair Lanes starting at 8 p.m. Election of officers will be the main item of business.

Top scores reported last week:

TENPINS

Mayfair Lines

Men — Norm Hinds 654 (246), Keith Snelling 638, 627, Chuck Bennett 633, Fred Essery 631, Wally Weinberger 623, Karl Zwich 623, Gary Barker 620, Henry Loo 614, Slim Wookey 612, Phil Schulz 604, Max Uhl 603, Gil Wong 602, Ken Grexton 602, Dave Michell 601, Roy Kirby 601, Wilf Falconer 601, Les White 595, Frank Miller 594, Don Samuelson 594, Terry Shenton 594, Gary Day 593, Don Shaw 591, Fred Nelson 591, Charlie Cowie 590, Wally Ostafychuk 588, Rich Blake 588, Iver Hansen 588, Joe Smith 587 (243), Sheldon Nipp 587, Kelly Comerford 587, Bob Martin 586, Dave Murdoch 585, Tom Alexander 584 (264), Len Smith 583, Bill Lewis 583, Lew Keen 582, George Robertson 581, Brian Cooper 578, Jerry Wilson 576, Dave Lambrick 573, Brian Grexton 573, Brian Barker 573, Jim Martin 572, Jim Nicol 571, Tom Hardy 569, Dave Drever 569, Marvin Larson 568, Roy Jago 566, Bill Robertson 565, Bill Prior 564, Roy Barnes 564, John Harris 654, Dick Flood 563, John Dyer 563, Jack Musgrave 563, Bob Mitchell 562, Bernie Nikkels 560, Bill Burke 560.

Women — Lorna Pollock 588, Marlene Mitchell 588, Shirley Lewis 577, Flo Michell 575, Muriel Dodsworth 568, Isy McGillivray 559, Golla Bunnage 552, Evie Weinberger 545, Darlene Williams 544, Sybil Gill 541, Barb Carter 537, Helen Young 536, Lil Gallie 535, Peggy Parsons 532, Elsie Barnes 529, Pat Metcalfe 528, June Peddlesden 528, Vi Barrett 525, Emmy Piesch 524, Kay Pears 522, Kathy Latham 521, Coby Lobbezoo 521, Joan Reed 518, Gloria Kelly 517, Janet Broste 516, Mo King 515, Dot Driedger 515, Ruth Beauchamp 515, Carol Newcomb 514, Carol Breker 513, Bonnie Randall 511, Helen Vaupel 509, Edith Smith 508, Penny Lewis 506, Betty Breiten 506, Flora Kirker 503, Connie Chandler 503, Barb Berthiaume 503, Ev Donaldson 503, Charlotte Stossel 501, Jessie Holding 501, Elsie Hess 500.

Gibson's Bowladrome

Men—Brian Barker 602, Dave Thomson 602.

Women—Sheila Rands 515, Etta Shaw 507.

Duncan Bowling Centre

Men—Ron Smillie 647 (246), Sid Harknett 613, Agnar Skielstad 606, Wain Hayton 591, Bob Willis 584, Fred Bartneck 554, John Coupland 554, Wilf Blacklock 553, Don Johnstone 552, Roy Summers 550.

Fiesta Lanes (Nanaimo)

Men—Wilf Brodrick 644, Jim McGlenen 608, Gil Kilgour 594, Dennis McDonald 591, Vern Hagstrom 581, Jim Follis 570, Syd Moore 567, Norval Wheatcroft 559, Jack Williams 559, Mike Krall 556, Harry Sage 554, Ray Pottinger 550.

Women—Lorraine Hindmarch 523, Gail Sneddon 519, Clara Fulla 504.

FIVEPINS

Gibson's Bowladrome

Men—Wally Weinberger 849 (329), Dave Williams 830 (313), John Broste 826 (345), Garry Diehl 815 (326), Marvin Larson 814, George Waugh 807, Stan Jones 800 (303).

Women — Moe Kelly 824 (328), Dorothy Smith 810 (383), Donna Brock 800 (364), Evie Weinberger 771 (331), Dorothy Krimmer 766, Fran Woodruff 754.

Cush's Bowl A Golf Spa

Men—John Hoult 905 (363), Roger Courneyea 861 (340), Dave Carpenter 827 (309), Ken Buchanan 827 (307), Jim Ross 807 (337).

Town and Country Lanes

Women—Pinky Anderson 779, Vera Lysne 765, Eileen Fell 751.

Capital City Bowladrome

Men—Albert Edge 809.

Duncan Bowling Centre

Men—Terry Barnett 823 (318).

Chemainus Bowlarena

Men—Bob Karr, Jr., 833 (349), Mickey Rubynuk 820 (304).

Ladysmith Bowladrome

Men—Gerry De Frane 835 (354), Ken Bryski 816.

Women—Irene Batie 755, Emma Bush 750.

Fiesta Lanes (Nanaimo)

Men—Joe Perry 933 (324), Lucky Rattini 854 (310), Don Brown 812, Vic Weaver 808 (330), Ted Coulthard 805.

Women—Dodie Simpson 913 (365), Joan Dudley 898 (350, 333), Viv Tannock 855 (333), Alice Weaver 850 (408), Elsie Fielder 809, Helene Leerhoim 797, Ethel Brown 756.

Brechin Lanes (Nanaimo)

Men — Ron Sandnes 919 (337, 303), Tino Branchi 856 (316, 304), Brian Childs 850 (313, 304), Rayl Pickles 810 (331).

Women—Fern Gilmour 756 (306).

UVic Golf Team Leads Tourney

University of Victoria took the first-round lead in the 36-hole UVic men's tournament Saturday at Victoria Golf Club.

Keith Burrell shot a four-over-par 76, Gordie Rands and Frank Bayuk had 78s and Wayne O'Malley shot an 81 to give the host team 313 for their best four scores. University of Puget Sound from Tacoma is 12 strokes back at 325. Dean Saffle of the American team led the field with 75.

University of British Columbia is in third place in the five-team, two-day competition with 330. Scott Keenlyside, the reigning B.C. junior champion, and Al Defoe were UBC's leaders with 82s. Simon Fraser University is fourth with 333, Rob Stewart leading the way with a 76.

Douglas College of New Westminster trails with 390. An 85 by Fred Kato was the best for Douglas.

The tournament winds up today at Victoria Golf Club.

The Original Knight
SOLUNAR TABLES
When To Fish Or Hunt

According to the Solunar Tables calculated for this area, the best times for hunting and fishing for the next 10 days will be as follows. (Times shown are Pacific Standard Time).

TODAY			
A.M.		P.M.	
Minor	Major	Minor	Major
8:00	2:30	8:30	2:50
TOMORROW			
9:05	3:25	9:35	3:55
TUESDAY			
10:10	4:30	10:40	5:00
WEDNESDAY			
11:15	5:30	11:40	6:00
THURSDAY			
—	6:25	12:10	6:50
FRIDAY			
12:15	7:15	12:55	7:40
SATURDAY			
1:25	7:55	1:55	8:20
SUNDAY			
2:05	8:35	2:35	9:00
MONDAY			
2:45	9:05	3:15	9:35
TUESDAY			
3:15	9:45	3:50	10:10

Major solunar periods, lasting 1½ to 2 hours, dark type.
Minor periods, shorter in duration, light type.

TOYOTA-BILITY

That's the ability to give you power and performance for passing on hills and highways, in smart-looking small cars that are EASY on the pocketbook. Corolla, Corona, Sprinter, Corona Mark II and Crown all have TOYOTA-BILITY!

S&H
SAUNDERS & HITCHMAN
2040 Cadboro Bay Rd. at Foul Bay Rd. 592-2471

BIG SPRING EVENT BEGINS MONDAY

MASSIVE SALE of USED EQUIPMENT

MARCH 20

Reconditioned—Ready to Go to Work

CRAWLER LOADERS

John Deere 450 Crawler Loader — Stock No. N1-1276. Starter and shift linkage repaired, engine overhauled, steering clutches adjusted, steam cleaned and painted. Machine condition: very good. REDUCED TO $9,450

John Deere 350 Crawler Loader — Stock No. N1-1242. Engine, steering clutches overhauled, new cylinder liners, valves ground, reverser repaired, rebuilt rollers. Machine condition: Excellent. REDUCED TO $6,950

John Deere 2010 Crawler Loader — Stock No. N1-1266. Backhoe mounts and counterweights installed; engine, brakes, clutches, transmission and reverser overhauled; new block and crankshaft, rebuilt rollers, hydraulic cylinder repaired. Machine condition: Good. REDUCED TO $6,500

WHEEL LOADERS

John Deere 400 Wheel Loader and Backhoe—Stock No. N1-1267 hydraulic pump and hydraulic cylinders have been repaired, engine overhauled and a new block installed. The loader has a backhoe special cab. Machine condition: Good. REDUCED TO $9,200

Massey Ferguson 470 Wheel Loader — Stock No. NO-1198. Repaired brakes, starter and steering cylinders. Machine condition: Good. REDUCED TO $6,500

Fordson Wheel Loader and Backhoe — Stock No. N1-1269. Hydraulic hoses replaced, hydraulic cylinder repaired. Machine condition: Fair. REDUCED TO $2,250

GRADER

Caterpillar 112 Grader—Stock No. N1-1228. Machine condition: Fair. REDUCED TO $3,900

CRAWLER BACKHOE

205 Koehring—Stock No. CO-1137. Rebuilt starter and the boom and crowd cable have been replaced. Machine condition—Good. REDUCED TO $5,500

CRAWLER DOZER

John Deere 450 Crawler Dozer—Stock No. N1-1281. New engine and comes complete with winch and canopy. Final drives and steering clutches have been repaired, hydraulic hoses replaced, complete with all-hydraulic blade. Machine condition: Excellent. REDUCED TO $12,500

TERMS AVAILABLE
TRADES ACCEPTED

Ask About Our Rental Purchase Plan.

SKIDDERS

John Deere Model JD 440A Skidder — Stock No. NO-1203. Power shift transmission, low hours, engined overhauled, new injectors, starter repaired, new injection pump, new tires installed, oils and filters changed. Machine condition: Good. REDUCED TO $10,250

John Deere Model JD 440 Skidder — Stock No. N1-1278. Rebuilt engine, reinforced main frame, transmission and brakes repaired, winch overhauled and machine has been painted. Machine condition: Excellent. REDUCED TO $6,950

And Many More.
All Subject to Prior Sale.

ISLAND EQUIPMENT LTD.
Trans-Canada Highway
NANAIMO 754-7735

PEARSON
NEXT RED LION
SELLS
MOTORCYCLES
MOTO GUZZI

P.D.Y. FOOD CENTRE
CRAIGFLOWER and TILLICUM

Prices Effective Sun., Mon., Tues., Wed. March 19, 20, 21, 22.
WEEKDAYS 9 to 9; SUNDAYS 10 to 7
We Reserve the Right to Limit Quantities

ASTRA SHRIMPS Reg. 49c. Tin 39c
GOVERNMENT INSPECTED PORK CHOPS Reg. 1.05. Lb. 79c
SWIFT PREMIUM (BY THE PIECE) BOLOGNA Reg. 49c. Lb. 33c
MAPLE LEAF CHEESE SLICES Reg. 95c. 1-lb. pkg. 79c
NABOB COFFEE Reg. 2.09. 2-lb. tin 1.79
DUNCAN HINES CAKE MIX Reg. 53c pkg. 2 pkgs. 79c
NABOB ORANGE MARMALADE Reg. 99c. 48-oz. tin 79c
KLEENEX RAINBOW NAPKINS Reg. 27c. Pkg. 19c
SILK BATHROOM TISSUE Reg. 59c. 4-roll pkg. 49c
GOLDEN RIPE BANANAS Reg. 2 lbs. 39c 8 lbs. 1.00
FRESH ASPARAGUS Reg. 79c lb. 39c
SNOBOY TOMATOES 2 lbs. 39c

1971 MODEL CLEAR-OUT

SAVE UP TO $815.00

CAMAROS
CHEVELLES
CHEVY VEGAS
MONTE CARLOS
EXAMPLES

Stock No. 275

1971 CAMARO V8

Automatic transmission, power disc brakes, power stering, radio, bucket seats, console shift, custom interior.

NOW $3877 New Price $4692 SAVE $815.00

Stock No. 27

1971 CHEVELLE 4-DOOR HARDTOP

V8, automatic, power steering, defogger, radio, rear speaker, vinyl roof, vinyl interior, underseal.

NOW $3785 New Price $4592 SAVE $807.00

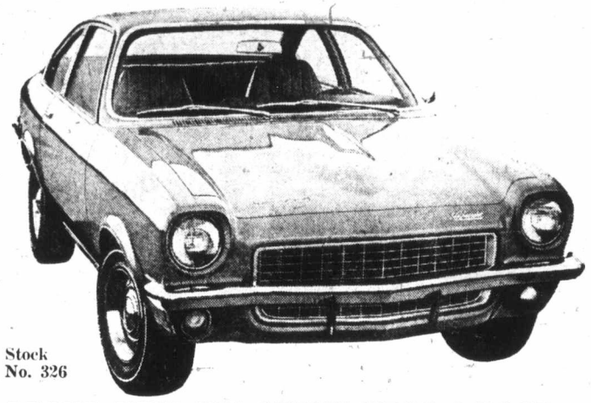

Stock No. 326

BRAND NEW 1971 CHEVY VEGA 2-DOOR

Torque drive transmission, bucket seats, 90 H.P. motor, disc brakes, body mouldings, underseal, deluxe wheel covers.

NOW $2395 New Price $2705 SAVE $310.00

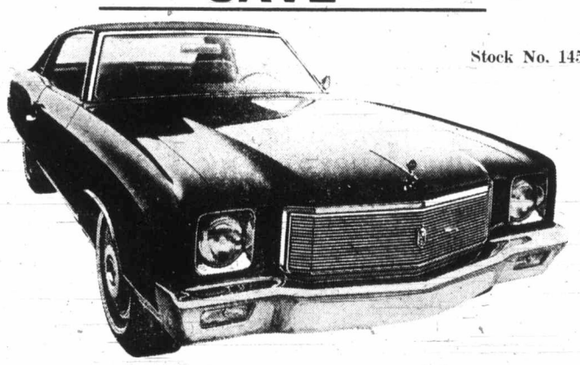

Stock No. 145

1971 MONTE CARLO COUPE

Automatic transmission, power disc brakes, power steering, radio, rear defogger, underseal.

NOW $3889 New Price $4701 SAVE $812.00

CORNELL
Chevrolet — Cadillac — Oldsmobile
3050 DOUGLAS (Across from Mayfair) 385-5777

Three S... At Jacks...

JACKSONVILLE, Fla. (AP) — Rod Funseth, a veteran who had counted himself out of any chance of winning, surged into a tie for the third-round lead in the $125,000 Greater Jacksonville Open golf tournament Saturday.

The 38-year-old Funseth had a steady three-under par 69 and was tied at 213 with Bob Murphy and John Jacobs.

World Cup To Austrian

PRA LOUP, France (AP) — Rolando Thoeni of Italy won the men's special slalom ski race here Saturday and Annemarie Proell of Austria won the women's giant slalom World Cup when she placed second in the Grand Prix du Provencal meet.

Gustavo Thoeni of Italy finished second to Rolando to take the lead in the World Cup men's standings going into the last race of the season — a giant slalom — today.

Gustavo now has 134 points, three more than Henri Duvillard of France.

The Austrian girl won the cup with 269 points in the over-all standings, ahead of Francoise Macchi of France, with 187, and Britt Lafforgue, also of France, with 128.

Juvenile S...

Results of matches played Saturday in Lower Island Juvenile Soccer Association:

DIVISION IV
B.C. Cup final
Lake Hill Kiwanis 2, Evening Optimists 0.
District Cup, fourth round
Peninsula Codgers 1, Oak Bay Optimists 0.
Gorge Canadians 1, Cadboro Bay Britannia 0.
Esquimalt Meat Market 3, Cadboro Bay Corsairs 0.
League
Gordon Head Cosmos 5, Langford Legion 4.

DIVISION V
District Cup, fourth round
Oak Bay Optimists 3, View Royal Wanderers 2.
Victoria Optimists 3, Lake Hill Cougars 2.
League
Columbia Ready-Mix 4, Evening Optimists 3.
Esquimalt Lions 6, Boys' Club 2.

Gorge F... Chiefs 2.
Peninsula Wings 0.
District
Evening C... Optimists 3.
Cadboro B... nadians 0.
Peninsula Johnson S... Saanich L... derers 1.
Barbary E... Cosmos 0.
Rogers Pla...
District
Esquimalt Falcons 1.
View Roya... sula Firelig... Boys' Club Phelps De... Rangers 1.
Evening C... Optimists 0.

Kathy Pickard, Lead School Bo...

Jack Scott and Kathy Pickard of Victoria led a field of 72 Saturday in the Vancouver Island trials which lead to the Canadian high school fivepin championships April 7 and 8.

Scott had a four-game total of 1116 while Miss Pickard had 935 at Gibson's Bowladrome. Top seven boys and eight girls travel to Kamloops next month to participate in the national meet, which will take place simultaneously in five centres across Canada.

Also qualifying on the boys team were Jack Lee of Port Alberni (1064), Chris Kutschera of Port Alberni (1013), Kim Wilson of Victoria (956), Paul McKinnon of Victoria (55), Larry Cross of Che...

mainus (9... Deane of Vi...

Girls ... couver Isl... Pickard, wi... of Victoria ... kinson of V... bie Shaw ... Karen Ro... 4881), Debi... (858), Lee... Alberni (85... Severson of ...

FO... I... CO... SUE... 38...

A Family N... Worry Abo... at San...

We have always mad... put the bereaved fam... garding price. We do ... our funeral services n... and in a wide range ... need. Then we arrang... every income.

FOUR FUN... CHAPE...
Memorial Chapel Victoria, B.C. Pho...
Chapel of I... Sidney, B.C. Phon...
Chapel of H... Colwood, B.C. Pho...
Westwood Chapel of F... Nanaimo, B.C. Phc...
MORTUAR...

Three Share Lead At Jacksonville

JACKSONVILLE, Fla. (AP) — Rod Funseth, a veteran who had counted himself out of any chance of winning, surged into a tie for the third-round lead in the $125,000 Greater Jacksonville Open golf tournament Saturday.

The 38-year-old Funseth had a steady three-under par 69 and was tied at 213 with Bob Murphy and John Jacobs.

The red-haired Murphy, who held the lead alone starting Saturday's play, slipped to a 73 and Jacobs, on his 27th birthday, moved up with a 71.

Australian veteran Bruce Crampton and Dick Lotz were only one stroke off at 214. Each had a 69 on the 6,943-yard Hidden Hills Country Club course.

Lee Trevino cut two strokes off par with a 70, was in position at 216.

Arnold Palmer couldn't get it going. The 42-year-old master struggled in with 75-218. Gary Player of South Africa, the defending champion, also was at that figure after a 71.

Wilf Homenuik of Winnipeg carded a 72 for 222.

John Jacobs	72-70-71—213
Bob Murphy	70-70-73—213
Rod Funseth	74-70-69—213
Bruce Crampton	73-72-69—214
Dick Lotz	71-74-69—214
Grier Jones	70-72-73—215
Tony Jacklin	70-71-74—215
Al Geiberger	69-77-69—215
Lee Trevino	73-73-70—216
Ken Still	73-71-73—217
Doug Sanders	71-72-74—217
John Schlee	72-78-67—217
Babe Hiskey	74-76-67—217
Bobby Mitchell	72-75-70—217
Hugh Royer	71-73-73—217
Buddy Allin	73-74-71—218
Gary Player	72-75-71—218
Chi Chi Rodriguez	78-72-68—218
Tommy Aaron	71-74-73—218
Labron Harris	72-73-73—218
Don Iverson	74-70-74—218
Arnold Palmer	71-72-75—218
Charles Sifford	72-74-72—218
Bobby Nichols	72-74-72—218
J. C. Snead	70-76-72—218
Gordon Jones	72-78-69—219
Jim Wiechers	70-79-70—219
Bunky Henry	73-75-71—219
Martin Roesink	74-71-74—219
Don January	72-73-74—219
John Lister	71-73-75—219

Funseth, who has won only one tournament in his 12 years on the tour, obviously hadn't expected to be in a winning position. A victory would make him eligible for the rich Tournament of Champions and he has already signed a commitment for the Tallahassee Open, a satellite event to be played the same week.

Funseth

Leeds, Arsenal Gain Semis

LONDON (Reuter) — Leeds United and Arsenal both reached the semi-finals of the English Football Association Cup by one-goal margins Saturday.

Leeds rallied to beat Tottenham Hotspur, 2-1, on goals by Alan Clarke and Jackie Charlton, while Alan Ball scored for Arsenal in the 49th minute to edge Second-Division Orient, 1-0.

Manchester United forced a replay against English League cup-holders Stoke City, which led 1-0 on Jimmy Greenhoff's goal until George Best notched the tying goal for United nine minutes from the end.

Second-Division Birmingham City earned the other semi-final place with a 3-1 victory over Huddersfield-town which is struggling to avoid relegation from the First Division.

Malcolm Page, Bob Latchford and Bob Hatton scored Birmingham's goals. Huddersfield was handicapped when goalkeeper David Lawson was carried off with a concussion just before half-time.

Stoke City still has a good chance of completing a unique League Cup and FA Cup double after holding Manchester United to the draw.

Two of the Scottish Cup quarter-finals ended in draws. Celtic, the Cup holders, were held to a 1-1 stand-off at home to Hearts, while Motherwell and Glasgow Rangers drew, 2-2. In the other Cup matches, Hibernian coasted to a 2-0 victory over Aberdeen and Kilmarnock beat Raith Rovers, 3-1.

In regular English League play, Manchester City opened up a five-point lead at the top of the First Division with a 1-0 victory over Chelsea before 48,000 fans.

Rodney Marsh, signed for $520,000 from Second-Division Queen's Park Rangers two-weeks ago, made an impressive debut for the Manchester club whose lone goal was scored by Tommy Booth. He headed home a centre pass from Francis Lee in the 25th minute.

Derby County moved into second place as it coasted to a 3-0 win over Leicester City on goals by John O'Hare, Alan Durban and Kevin Hector. Derby is one point in front of Leeds United.

Manchester City, with 49 points from 34 matches has played two more games than Derby and three more than Leeds.

★ ★ ★

ENGLISH CUP
Quarter-Finals
Birmingham 3, Huddersfield 1.
Leeds 2 Tottenham 1
Man. United 1, Stoke 1
Orient 0, Arsenal 1

ENGLISH LEAGUE
Division I
Crystal Palace 0, Wolverhampton 2
Derby 3, Leicester 0.
Ipswich 1, Southampton 1
Liverpool 5, Newcastle 0.
Manchester City 1, Chelsea 0.
Sheffield United 1, Everton 1.
West Ham 4, Notts Forest 2

Division II
Blackpool 0, Millwall 0.
Bristol City 1, Sheffield W 0.
Charlton 3, Swindon 1
Fulham 0, Preston 0.
Luton 1, Burnley 0.
Oxford 2, Hull 2
Portsmouth 2, Norwich 1
Queen's PR 1, Middlesbrough 0.
Sunderland vs. Watford, ppd

Division III
Aston Villa 0, Walsall 0
Barnsley 1, Rotherham 1
Blackburn 3, Plymouth 2
Bournemouth 1, Bolton 2
Bradford 2, Brighton 1
Mansfield 3, Rochdale 1
Notts County 1, Chesterfield 4
Oldham 0, Wrexham 2
Port Vale 3, Swansea 0
Torquay 2, Shrewsbury 0
York 1, Halifax 1

Division IV
Aldershot 1, Brentford 2
Bury 4, Stockport 0.
Chester 2, Reading 0.
Crewe 1, Barrow 0
Darlington 2, Southend 3.
Doncaster 0, Workington 0.
Grimsby 0, Exeter 0.
Hartlepools 3, Colchester 2.
Lincoln 1, Scunthorpe 0.
Northampton 1, Cambridge 2.
Peterborough 3, Newport 1.
Southport 1, Gillingham 0.

SCOTTISH CUP
Quarter-Finals
Celtic 1, Hearts 3.
Hibernian 2, Aberdeen 0.
Motherwell 2, Rangers 2.
Raith 1, Kilmarnock 3.

SCOTTISH LEAGUE
Division I
Partick 1, Falkirk 1
St. Johnstone 0, Clyde 1

Division II
Albion 0, Dumbarton 1
Arbroath 1, Queen's Park 0.
Brechin 2, Forfar 4
Cowdenbeath 2, Montrose 0.
St. Mirren 0 Alloa 1.
Stenhousemuir 0, Berwick 1
Stirling 2, E. Stirling 1
Stranraer 4, Hamilton 1

IRISH CUP (Semi-Finals)
Ards 1, Coleraine 1
Derry 0, Portadown 2

World Cup To Austrian

PRA LOUP, France (AP) — Rolando Thoeni of Italy won the men's special slalom ski race here Saturday and Annemarie Proell of Austria won the women's giant slalom World Cup when she placed second in the Grand Prix du Provencal meet.

Gustavo Thoeni of Italy finished second to Rolando to take the lead in the World Cup men's standings going into the last race of the season — a giant slalom — today.

Gustavo now has 134 points, three more than Henri Duvillard of France.

The Austrian girl won the cup with 269 points in the over-all standings, ahead of Francoise Macchi of France, with 187, and Britt Lafforgue, also of France, with 128.

Minor Baseball Leagues

Registrations Start Today

Registration for minor baseball leagues will be under way soon with Esquimalt and Victoria Babe Ruth leagues leading the parade today.

Other leagues will hold registrations at the times and locations listed below:

Little Leagues

ESQUIMALT-VIC WEST: March 20 to 24 at 6:30 p.m. to 8:30 p.m., March 25 from 10 a.m. to 12 noon. Place: Jubilee Hall, Fraser St.

HAMPTON: March 22 to 24 from 6 p.m. to 8 p.m., March 25 from 10 a.m. to 12 noon. Place: Hampton Park clubhouse.

NATIONAL: March 22 to 24 from 6 p.m. to 8 p.m., March 25 from 10 a.m. to 12 noon. Place: Clubhouse, Cook and Hillside.

LAYRITZ: March 22 to 24 from 6 p.m. to 8 p.m., March 25 from 10 a.m. to 12 noon. Place: Layritz Park.

JAMES BAY: March 22 to 25 from 6 p.m. to 8 p.m., March 25 from 10 a.m. to 12 noon. Place: 374 Niagara St.

OAK BAY: March 22 to 24 from 6 p.m. to 8 p.m., March 25 from 10 a.m. to 12 noon. Place: Windsor Park pavilion.

AMERICAN: March 22 to 24 from 6 p.m. to 8 p.m., March 25 from 10 a.m. to 12 noon. Place: Allenby Park clubhouse.

LAKE HILL: March 22 to 24 from 6 p.m. to 8 p.m., March 25 from 10 a.m. to 12 noon. Place: Ambassador Park.

CENTRAL SAANICH: March 22 to 24 from 6 p.m. to 8 p.m., March 25 from 10 a.m. to 12 noon. Place: Centennial Park.

PAT BAY: March 25 from 10 a.m. to 1 p.m., March 26 from 12 noon to 2 p.m. Place: Scout Hall, Sidney.

GORDON HEAD: March 22 to 24 from 6 p.m. to 8 p.m., March 25 from 10 a.m. to 12 noon. Place: Lambrick Park.

For further information concerning Little League baseball registrations phone 384-0020.

Other Leagues

CARNARVON PONY: Boys 13 and 14 will register at Carnarvon Park, Friday March 24 from 6 to 9 p.m. Sat., March 25 from 10 a.m. to 4 p.m. and from 1 to 4 p.m. on Sun., March 26. Registration fee of $6.00 is payable on registering. Phone 592-9115.

LAYRITZ PONY AND COLT: Boys will register at Layritz Park on Sat., March 25 and Sun., March 26. The time will be 2 to 5 p.m. on both days. Pony age group is 13 and 14 with a registration fee of $6.00. Colt league age group is 15 and 16 with a registration fee of $12.00. $10.00 will be refundable on sale of a book of car tickets. Phone 479-3174.

TRIANGLE PONY AND COLT: Boys will register at the Agricultural Hall in Luxton, Friday, March 24 from 6 to 8 p.m., Sat., March 25 from 11 a.m. to 4 p.m. and on Sunday, March 26 from 11 a.m. to 2 p.m. Boys whose ages are 13, 14, 15 and 16 will be eligible to register, the fee will be $12.00 with a maximum of $10.00 refundable on sale of a book of car tickets. Phone 478-3792.

ESQUIMALT VICTORIA BABE RUTH: Boys will register at Bullen Park in Esquimalt on Sun., March 19 from 12 to 4 p.m. and also 6 to 8 p.m. Monday, March 20 and Tuesday, March 21. Registrations will be from 6 to 8 p.m. both days. This league is comprised of boys 13, 14 and 15 years of age with a registration fee of $5.50. Phone 384-0016.

COSMOPOLITAN BABE RUTH: Boys 13, 14 and 15 will register at Lambrick Park on Sat., March 25 from 10 a.m. to 4 p.m. and on Sunday, March 26 from 12 to 4 p.m. Registration fee is $5.00. Phone 385-1010.

SAANICH EVENING OPTIMIST BABE RUTH: Boys 13, 14 and 15 will register at Reynolds Road Park on Thursday, March 23 and Friday, March 24 from 6 to 8 p.m. On Sat., March 25 and Sun., March 26 registrations will take place from 10 a.m. to 4 p.m. Registration fee is $6.00. Phone 479-5583.

VICTORIA COLT: Players 15 and 16 will register at the pavilion in Topaz Park on Friday, March 24 from 6 to 8 p.m., Sat., March 25 from 11 a.m. to 4 p.m. and on Sun., March 26 from 11 a.m. to 2 p.m. Registration fee is $12.00 with $10.00 refundable on sale of a book of car tickets. Phone 382-8807.

GREATER VICTORIA FIREFIGHTERS: Boys 16, 17 and 18 will register at Reynolds Road Park on Friday, March 24 from 6 to 8 p.m., Saturday, March 25 from 10 a.m. to 4 p.m. and on Sunday, March 26 from noon till 4 p.m. All boys must register and a fee of $10.00 is payable on registering. Phone 477-2284.

Lions Sign Native Back

VANCOUVER (CP) — British Columbia Lions of the Canadian Football League have announced the signing of halfback Mike Haley, 23, of Kelowna. Haley, five-foot-11 and 200 pounds, attended Boise State College in Idaho on a football scholarship.

Unser Wins

PHOENIX (AP) — Bobby Unser, the 1968 national driving champion, drove one of Dan Gurney's new All-American Eagles to a narrow victory over Mario Andretti in the Phoenix 150-mile championship auto race Saturday.

Juvenile Soccer Scores

Results of matches played Saturday in Lower Island Juvenile Soccer Association:

DIVISION IV
B.C. Cup final
Lake Hill Kiwanis 2, Evening Optimists 0.
District Cup, fourth round
Peninsula Codgers 1, Oak Bay Optimists 0.
Gorge Canadians 1, Cadboro Bay Britannia 0.
Esquimalt Meat Market 3, Cadboro Bay Corsairs 0.
League
Gordon Head Cosmos 5, Langford Legion 4.

DIVISION V
District Cup, fourth round
Oak Bay Optimists 3, View Royal Wanderers 2.
Victoria Optimists 3, Lake Hill Cougars 2.
League
Columbia Ready-Mix 4, Evening Optimists 3.
Esquimalt Lions 6, Boys' Club 2.
Gorge FC 4, Cordova Bay Chiefs 2.
Peninsula Rovers 4, Lake Hill Wings 0.

DIVISION VI
District Cup, fourth round
Evening Optimist 6B, Oak Bay Optimists 3.
Cadboro Bay Rovers 2, Gorge Canadians 0.
Peninsula Prowlers 2, Parker Johnson 1.
Saanich Lions 2 Peninsula Wanderers 1.
League
Barbary Banjo 1, Gordon Head Cosmos 0.
Rogers Plumbing 7, Boys' Club 0.

DIVISION VII
District Cup, fourth round
Esquimalt Legion 2, Lake Hill Falcons 1.
View Royal Stampeders 2, Peninsula Firefighters 0.
Boys' Club 2, Langford Legion 0.
Phelps Development 3, Peninsula Rangers 1.
League
Evening Optimists 8, Oak Bay Optimists 0.
Lake Hill Tigers 6, Van Isle Mouldings 0.
Gorge FC 1, Gordon Head Cosmos 0.
Cadboro Bay Hotspurs 3, Cordova Bay 1.
Acme Commercial 0, Saanich Lions 0.

DIVISION VIII "A"
B.C. Land 3, Langford Legion 0.
Optimist Tigers 3, Merit Insurance 0.
Lake Hill Gillespie Electric 2, Greaves Movers 1.
Evening Optimist Golds 2, View Royal Kickers 0.
Gorge F.C. 1, Oak Bay Spartans 1.

DIVISION VIII "B"
Esquimalt Meat Market 1, Cadboro Bay Pirates 1.
Esquimalt Legion 4, Lake Hill Roadrunners 1.
Peninsula V-Kings 2, Peninsula Hawks 2.
Gorge Canadians 2, Boys' Club 0.
Colwood Plaza 3, Cordova Bay Seals 0.

DIVISION VIII "C"
Oak Bay Optimists 1, Gordon Head Teamsters 0.
Oak Bay Optimist 8D 2, Juan de Fuca United 0.
Lake Hill Gallaugher Home 1, Cadboro Bay Buccaneers 0.

DIVISION VIII "D"
Evening Optimists 8E 2, Gorge United 0.
Lake Hill Tigercats 0, Lake Hill Rams 0.
Evening Optimist Blues 4, Ridley Bros. 0.
Esquimalt Chargers 1, Gordon Head Cosmos 1.

DIVISION VIII "E"
Oldfield Service 1, Peninsula Argonauts 0 (default).
View Royal FC 3, Juan de Fuca FC 0.

DIVISION IX "A"
Evening Optimists 4, Langford Builders 0.
Oak Bay Optimists 2, Esquimalt Lions 0.
Boys' Club 1, Gordon Head Cosmos 0.

DIVISION IX "B"
Esquimalt Rangers 1, Cadboro Bay Vikings 0 (default).

Kathy Pickard, Scott Lead School Bowlers

Jack Scott and Kathy Pickard of Victoria led a field of 72 Saturday in the Vancouver Island trials which lead to the Canadian high school five-pin championships April 7 and 8.

Scott had a four-game total of 1116 while Miss Pickard had 935 at Gibson's Bowladrome. Top seven boys and eight girls travel to Kamloops next month to participate in the national meet, which will take place simultaneously in five centres across Canada.

Also qualifying on the boys team were Jack Lee of Port Alberni (1064), Chris Kutschera of Port Alberni (1013), Kim Wilson of Victoria (956), Paul McKinnon of Victoria (55), Larry Cross of Chemainus (936) and Darrell Deane of Victoria (905).

Girls representing Vancouver Island besides Miss Pickard will be Gail Gummer of Victoria (910), Cathy Wilkinson of Victoria (897), Debbie Shaw of Nanaimo (884), Karen Roberts of Victoria (881), Debi Dixon of Victoria (858), Lee-Ann Roth of Port Alberni (852) and Cherlynne Severson of Victoria (847).

FORD'S
1800 c.c.
IMPORT
COURIER
at
SUBURBAN
386-6131

A Family Need Not Worry About Price at Sands

We have always made it a point to put the bereaved family at ease regarding price. We do this by pricing our funeral services most reasonably and in a wide range to meet every need. Then we arrange terms to suit every income.

FOUR FUNERAL CHAPELS

Memorial Chapel of Chimes
Victoria, B.C. Phone 383-7511

Chapel of Roses
Sidney, B.C. Phone 656-2932

Chapel of Heather
Colwood, B.C. Phone 478-3821

Westwood Chapel of Flowers (Sands)
Nanaimo, B.C. Phone 753-2032

Sands
MORTUARY LTD.

PEARSON
NEXT RED LION
SELLS
JET — I/O
CRUISERS

P.S.
SWEATER SPECIAL!
Every Sweater in the Shop Reduced
20%
ONE WEEK ONLY
Piccadilly Shoppe

Eugene Depold Tyc
Christian Science Lecturer

"CLAIM YOUR FREEDOM"
FREE LECTURE
CHRISTIAN SCIENCE
in the
NEWCOMBE AUDITORIUM
Provincial Museum
ON TUESDAY, MARCH 21st
AT 8 P.M.
ALL ARE WELCOME
Under the Auspices of First Church of Christ, Scientist, Victoria

ACTION ESQUIMALT '72

THE BIG E

SUMMER HOCKEY SCHOOL
$35.00 Per Week Fee Includes:
3 hours ice time, 1 hour sports, 1 hour lecture and film (8 hr. days). Hot noon meal each day. All-star selections and Player of the Week Selections. Annual Ove Witt award given to boy coaches feel best displays excellence in physical fitness during the school. SCHOOL FILLED EACH YEAR with boys from as far away as Ontario, Alaska and California.

SESSIONS:
July 17 to July 22—
July 24 to July 29
(Boys 12 and under only)
July 31 to Aug. 5, Aug. 7 to Aug. 12
Aug. 28 to Sept. 2

SPECIAL 2 WEEK SESSION
$65.00 Ice Fee
Room and board available at $5.00 per week with local families. 30 boys per group, boys age 7 and up.

Managing Director and Assistant Coach
MR. JOSEPH J. IANNARELLI
Former Pro in Detroit Red Wings Organization, played for Omaha, Oakland, Fort Worth and Vancouver Canucks. Over 30 years in hockey, managed Arenas on Vancouver Island, in Newfoundland, Ontario.

Head Coach
MR. MILAN MARCETTA
Sixth year as Head Coach, 14 years professional hockey career presently star centre with Denver Spurs of Western Hockey League.

Assistant Director and Coach
MR. DENIS McLEAN
Former Amateur Hockey player from Regina, over 25 years in service, retired from Canadian Navy Catering Dept. 5th year as Player Director at school, 2 years as coach.

Director of Catering and Staff Supervisor—MR. DENIS McLEAN

THE BIG E

Vancouver Island Summer REFEREE'S SCHOOL
It's the 4th Annual Summer HOCKEY REFEREE'S SCHOOL being held at Esquimalt Sports Centre JULY 3 to 8. Enrol now for a comprehensive training program in a demanding field.
FOR ONE WEEK—including lunch $50
FOR ONE WEEK—including room and board $55

THE BIG E

Summer SKATING SCHOOL
From June 19 to August 13, 1972, the 12th Annual ESQUIMALT SUMMER SKATING SCHOOL . . . an excellent professional staff to instruct all ages.
★ Special Figure Skating Movies
★ Coffee Shop — Lounge Facilities
★ Hot noon lunches, $5.00 per week
★ Playground and Tennis Court
★ Locker Rentals $2.00 per person
★ Two Skating Rinks 1-85x150 ft. and 1-85x200 ft.
Excellent Professional Staff:
BILL McDONALD — 4th year, Director
PETER GIBBONS — 1st year, Assistant Director
LORRAINE FREEMAN — 4th year as Instructor
JUDY ROE — 3rd year as Instructor
GAYLE WALLACH — 2nd year as Instructor
SONIA BURLING — 1st year as Instructor
WENDY BEATTY — 1st year as Instructor
JEAN ARTHURS — 1st year as Instructor
PAM REYNOLDS — 1st year as Instructor
Write for Brochure outlining experience and qualifications of the above professionals.

Fill In Attached Coupon
Detach And Mail To
ESQUIMALT MUNICIPAL SPORTS CENTRE
1151 Esquimalt Rd.
Victoria, B.C.

THE BIG E ESQUIMALT SPORTS CENTRE

To Esquimalt Municipal Sports Centre, 1151 Esquimalt Rd., Victoria, B.C. Please send me information and Enrollment Forms for the Summer School as indicated at left.
☐ V.I. Hockey School
☐ V.I. Summer Skating School
☐ V.I. Referee's School
NAME
ADDRESS
PHONE

• NOTICE •
BLACKTOP DRIVEWAYS
Special Spring Prices
MADISON PAVING CO.
385-9822
(TERMS)

TRADE YOUR CAR FOR CASH

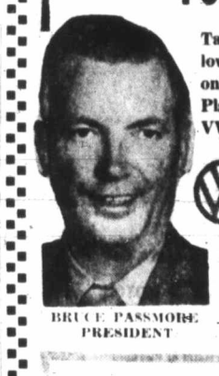

BRUCE PASSMORE
PRESIDENT

Take your trade-in allowance in cash and pay only on our Auto-Bank Plan Terms on the new VW of your choice.

SPEEDWAY VOLKSWAGEN PORSCHE

'72 BEETLES
$59 DOWN AND $59 A MONTH

'72 FASTBACKS
$82 DOWN AND $82 A MONTH

'72 411 SEDANS
$93 DOWN AND $93 A MONTH

'72 DEL. VANS
$88 DOWN AND $88 A MONTH

'72 VW BUSES
$106 DOWN AND $106 A MONTH

'72 VW CAMPERS
$116 DOWN AND $116 A MONTH

'72 PORSCHE '914'
$121 DOWN AND $121 A MONTH

AUTO-BANK PLAN DETAILS
The above payments are based on 48 months and include licence, registration, bank charges at 11.8% and life insurance for the amount of the contract, 5% Sales Tax extra. Contract can be paid off at any time without penalty on approved credit.

ROY PASSMORE
Sales Manager

We Don't Say We're FIRST . . . We PROVE IT AND THAT'S THE TRUTH!

Speedway VOLKSWAGEN
971 Yates at Vancouver Streets

New Winter Season

With Bastion Theatre's first fully-professional season now wrapped up, plans are already under way for an expanded, geared-to-fun season of comedy, farce and musicals for the 1972-73 run.

Spurred on by already-brisk call for season tickets for next year, Bastion has added extra performances to meet the demand, says administrator Mrs. Helen Simpson-Baikie.

Two additional plays are being planned.

Edwin Stephenson, artistic director, has gone east for a busy summer with Theatre New Brunswick in Fredericton. He also plans to visit New York before making his final choice of plays for the next Bastion season.

He will return to Victoria early in September, to cast his plays here and in Vancouver.

FUN-A-RAMA
FAMILY FUN FOR ALL
Educational and Competitive Coin-Op Entertainment, also Candy Apples, Popcorn, Floss and Refreshments.
900 Government St.

REGINALD STONE ORGAN STUDIO
(Home of the CONN ORGAN)
Cordially Invites
YOU
to attend an
ORGAN CONCERT
at
NEWCOMBE AUDITORIUM
in Provincial Museum
THURSDAY, MARCH 30th at 8 P.M.
Program includes selections by Reginald Stone. Items by students plus an organ duet and a musical tour of San Francisco with colored slides. Pick up complimentary tickets at:
1517 QUADRA STREET 383-0239

RICK TRUMAN PRESENTS
His New Group

THE FRESH AIR
Featuring INGER
Performing Nightly in the Lion's Den
THE RED LION MOTOR INN
3366 Douglas Phone 385-3366
(Next to Pearson's Wonderful World of Pleasure)

an evening with the
POPPY FAMILY
SATURDAY, APRIL 1
McPherson Playhouse
• 2 PERFORMANCES—6 and 9 p.m.
Tickets — $3.50, $4.50
at Box Office

Chef Nicholas
Is Featuring a
Smorgasbord
at the
Imperial Inn
1961 DOUGLAS ST.
EVERY
Thurs., Fri., Sat.
5:30 to 9:30
And Sunday
4:30 to 8:30
$3.75 per person
PHONE 382-2111
FOR RESERVATIONS
ADDED FEATURE $7.50 FOR TWO
DUCKLING A-LA-ORANGE
Includes: Salad, Dessert and Beverage

A hand for music

Film Scene

Charges Dropped

ROME (Reuter) — A magistrate has dropped charges against Italian actress Lea Massari for allegedly corrupting a minor in a scene in the Louis Malle film Souffle au Coeur (Murmur of the Heart).

In the film, Miss Massari plays a mother who has an incestuous relationship with her teen-age son, played by French actor Benoit Ferreaux, who was only 16 when the film was made two years ago.

Magistrate Filippo Fiore said it would be impossible to proceed with the charges without a specific complaint from Ferreux's parents, which had not been received.

The film was seized last November by a Florence magistrate who considered it obscene but the case was dropped the following month and the film is being shown throughout Italy.

104.3
Wheel Base Fords
Little Pick-up
COURIER
at
SUBURBAN
386-6131

CRYSTAL POOL
SUNDAY
2:00-5:00 p.m.—Public
7:00-9:00 p.m.—Public
MONDAY
12:00-1:00 p.m.—Adults
12:00-1:00—Bus. Men
3:00-5:00 p.m.—Public
8:00-9:30 p.m.—Public

MEMORIAL ARENA
SUNDAY
PUBLIC SKATING
2:30 - 4:15
and
8:15 - 10:00 p.m.

UVic Theatre
everyman
directed by
Ralph Allen
March 23 - April 1
Phoenix Theatre
8 p.m.
Box Office Opens
Monday, 477-4821
11 a.m. - 5 p.m.
Tickets $2
(Students $1 Sunday Thursday only)

OAK BAY SCHOOLS ORCHESTRA
Presents
"HOMAGE TO CANADA"
with
The Saanich Oratorio Choir and Soloists
Monday, March 20
7:30 p.m.
Auditorium, Oak Bay Jr. Sec. School
Adults: $1.00
Senior Citizens: 50c

ICE SKATE

SAT.
FAMILY 10:30 a.m. 'til noon
PUBLIC 1:30 to 3:30 p.m.
PUBLIC 8:15 to 10:00 p.m.
SUN.
PUBLIC 1:45 to 3:45 p.m.
PUBLIC 8:15 to 10:00 p.m.
WED.
PARENTS AND TODDLERS 1:30 to 3:00 p.m.
SCHOOL SKATING 3:30 to 5 p.m.
ESQUIMALT SPORTS CENTRE
1151 Esquimalt Rd.

MAYFAIR RESTAURANT
1011 BROAD STREET
Again Under The Management
Of Former Owner
MRS. E. H. JEFFREY
— Renowned Tea Cup Reader
MADAM BRENDA — Afternoons

LONGHORN STEAKHOUSE
For the Finest Steaks and Spare Ribs in the West
FAMILY STYLE DINNER SUNDAY
CORNISH GAME HEN
Served with delicious Stuffing, Roast Lebanese Potatoes and Fresh Vegetables. Includes Green Salad, Soup, Dessert and Beverage $2.95
WEDNESDAY IS SPARERIB NIGHT
RESERVE EARLY TO AVOID DISAPPOINTMENT 477-8022
4066 SHELBOURNE STREET
OPEN DAILY 12 NOON — CLOSED MONDAY
Owned and Operated by Graham Meats

Benny's Fiddling To Aid Symphony

By ERITH SMITH
Colonist Reporter

Anyone who holds the mistaken belief that musicians lack a sense of humor need only savor the offerings of one of this continent's best-known violinists — Jack Benny. And they can do it right here April 20.

For that evening at the Royal Theatre, Victoria Symphony Orchestra has scheduled a hilarious program of comedy and music, offered for the future hopes and plans of the symphony itself.

Nowadays Jack Benny is devoting almost his entire time to events of this nature; programs through which he can provide an evening of fun and help symphony organizations revive their flagging finances.

The amount he has already helped to raise runs into millions of dollars and has ensured fine music for millions of listeners.

For the Benny concert a limited number of seats is being offered at $100 each — $10 for the ticket, $90, tax deductible, as a donation. Balance of the seats will go for $7.50 and $5, with a share of each helping to build orchestra funds.

A successful evening would be much more than a joy to the audience. It would be almost literally a lifesaver for the orchestra.

PIZZA PIEMAN
Town & Country Centre 383-1177
2128 Oak Bay Ave. 592-2404
916 Esquimalt Rd. 382-3177
"Take Out/Home Delivery"

OPEN SUNDAYS 5-9 P.M.
DINING WITH A DIFFERENCE
Gay Nineties Spare Rib House
WHERE KEN PEAKER and SHEILA
Play Your SING-A-LONG MUSIC
A SPARKLING ATMOSPHERE for
PERSONALIZED MUSICAL HAPPENINGS
World-Famous SPARERIBS — Full Dinner Menu
825 Burdett—CHERRY BANK HOTEL—385-5380
"They do their specialty, spare ribs very well indeed. Informal sing-a-long type of atmosphere; service leisurely" Financial Post Magazine

Burtons' Gift:

$260,000 Theatre

OXFORD, Engand (AP) — Richard Burton and Elizabeth Taylor, have given £100,000 ($260,000) to Oxford University to build a theatre where the Welsh actor plans to play King Lear, it was announced Friday.

Francis Warner, 31-year-old playwright and close friend of Burton, said he flew to Budapest, Hungary, where Burton is filming Bluebeard, to wrap up the deal Tuesday.

He said the money from Burton will be used to establish a charitable trust to finance the theatre, designed by architect Buckminster Fuller, at St. Peter's College.

It will be called the Samuel Beckett Theatre, after the Irish playwright.

PEARSON
NEXT RED LION
SELLS
14' — FIBREGLASS — 22'
COBRA

John Booker IS HERE!
SINGING
with the new sounds of
SUNSHINE
at the
Bacchanalia Cabaret
388-6684 905 ESQUIMALT ROAD
(Kitty Corner from Maverick Market)

THE VICTORIA NATURAL HISTORY SOCIETY
presents
ROVING THREE CONTINENTS
A Color Film Tour of
AFRICA — ASIA — AUSTRALIA
Produced and Narrated by
DR. J. BRISTOL FOSTER
DIRECTOR OF THE BRITISH COLUMBIA MUSEUM
8 P.M., MARCH 25
NEWCOMBE AUDITORIUM
Admission $1.00, Students and Pensioners 50c
Tickets on Sale at:
Ivy's Book Shop, Munro's Book Store, and at the Door
All Proceeds in Aid of
The J. Clifford Carl Memorial Fund

J.B.
IS
COMING!
ONE NIGHT ONLY
JACK BENNY
In A Hilarious Evening
Of Comedy and Music
WITH
LASZLO GATI and
The Victoria Symphony Orchestra
THURSDAY, APRIL 20th, 1972
ROYAL THEATRE
8:30 p.m.
400 SPECIAL BENEFACTOR SEATS
WILL BE AVAILABLE AT $100 EACH
This amount represents a $10 seat price plus a $90 donation
(The Donation is Tax-Deductable)
Balance of Seats — $7.50 and $5.00
Reserve NOW at Eaton's Box Office—382-7141

GLAD YOU ASKED

Wh

By HY GARDNER

Q: Which are group do the Lucille Ball TV shows attract? I say the young. My husband says old. Who's right? — Gert Lippman, Long Island City.

A: You both are. "I've been a babysitter for three generations," Lucy says. "During the day the kids watch me. After dark women and older men tune in. I don't think I've got much of a claque of teenagers going for me. They prefer violent shows and books (Lucy's seen in the dia anese.)

Q: T dogs a in the does it said it land.

A: T Coward English verse:

FOLLOW THIS ENTERTA GUID
CLASSIC CAR MUSEUM—Cars, wa past. 813 Douglas (behind Empress Ho
ROYAL LONDON WAX MUSEUM—A 470 Belleville. 388-4461. 10 a.m. - 5 p.m
UNDERSEA GARDENS—World's mo at the bottom of the sea. 10 a.m. - 5
SEALAND OF THE PACIFIC—Oak Ba Marine Dr. Open 10 - 5 p.m. Hourly

The Victoria Symphony
Conductor and Music Director
LASZLO GATI, with
Soloist
May-Ling KWOK
Piano
Program Includes Schubert's "Great" Symphony, and Schumann's A minor Piano Concerto. Enjoy this concert at the
ROYAL THEATRE
Full details and tickets from EATON'S SYMP

ORSON WELLS AS LOUIS
CHRISTOPHER PLUMMER AS
ROD STEIGER AS NAP
Napoleon meets Welling
WATERLO
A PARAMOUNT PICTURE DINO DE LAURE
TECHNICOLOR
"WATERLOO"
OAK BAY
2184 OAK BAY AVE
598-2213
Evenings On
Doors Open 6:3
HURRY! 3 M

A pleasant way to spend a
BASTION STUDIO T
538 Lower Yates St
presents
"The Marowitz
(a collage spoof of an effete, intelle
8:00 P.M.
March 15-19 incl. $1
March 22-25 incl. $
Box Office 382

ART GALLERY OF GREATER VICTO
1040 Moss St.
By Public Demand . . .
the priceless
EL GRECO
will still be on view
SUNDAY, 2-5 P.M.
MONDAY, 11-5 P.M.
Note: During this time three Galleries exhibitions until the opening of MILN ALD Tuesday 11 A.M.

Sunday 4:30 p.m. FREE CON
CONSERVATORY ORCHE
Erika Kurth - Soprano.

Oak Bay Beach
Victoria's Only Seasid
Enjoy Our
TUDOR DINING L
Overlooking the Colorful Garde
Chef Jim Kostour
presents
Another Popular
Seven-Course
Gourmet Di
WEDNESDAY, MAR
Reservations Please Phon
1175 BEACH DI

GLAD YOU ASKED THAT

Who Watches Lucille Ball?

By HY GARDNER

Q: Which are group do the Lucille Ball TV shows attract? I say the young. My husband says old. Who's right? — Gert Lippman, Long Island City.

A: You both are. "I've been a babysitter for three generations," Lucy says. "During the day the kids watch me. After dark women and older men tune in. I don't think I've got much of a claque of teenagers going for me. They prefer violent shows and books and loud records." (Lucy's various shows are seen in 77 countries. In Tokyo the dialogue is dubbed in Japanese.)

□

Q: The expression, "mad dogs and Englishmen go out in the midday sun." What does it mean — and who first said it?—Louis Balog, Cleveland.

A: The line is from Noel Coward's "Mad Dogs and Englishmen." The complete verse: "Mad dogs and Englishmen go out in the midday sun; The Japanese don't care to, the Chinese wouldn't dare to; Hindus and Argentines sleep firmly from 12 to one, But Englishmen detest a siesta."

□

Q: On my way home from a vacation in the Caribbean, a customs inspector not only went through all my luggage at the Miami International Airport but humiliated me by emptying my purse. Is this the usual procedure? And isn't it going too far?—Mrs. L. M., Anderson, Ind.

A: "I know it's a nuisance to get this personal with a citizen," explains regional customs commissioner James H. Stover, "but most don't object because they know why it's being done. It doesn't happen often, but just last week a female inspector not only emptied the purse of a woman who flew in from Colombia but also checked her person. She found 3¾ pounds of cocaine (about half a million dollars worth) concealed in her bra and strapped between her legs. Such a seizure alone makes the routine search Mrs. L.M. complains about worthwhile in our fight to curb the illegal entry of drugs and other contraband."

□

Q: What did a talkshow guest mean when he said Gypsy Rose Lee did the first "sit-down strip tease in show-business"?—Eddie L., Oklahoma City.

A: Once, on tour with Fanny Brice and Bobby Clark in the Shubert version of the Ziegfeld Follies, Gypsy tripped and smashed some ligaments. However, in the great tradition, Gypsy rose to the occasion. Hobbling onstage on crutches, she rested them against a bench. Then sat down and did her regular strip tease routine. It brought the house down.

What's Next

Today — Mount Douglas and Arbutus school bands, McPherson Playhouse, 2:30 p.m.

Today — Chamber concert, Art Gallery, 3 p.m.

Today — The Marowitz Hamlet (Bastion Studio Theatre), 538 Lower Yates St., 8 p.m. (Also Wednesday through Saturday).

Monday — Homage to Canada (Oak Bay schools' string orchestra), Oak Bay junior high school, 7:30 p.m.

Monday — The Summer Singers, McPherson Playhouse, 8 p.m.

Monday — Janus (Colwood Country Church Players), St. John's Hall, Colwood, 8 p.m. (Also Tuesday at Edward Milne school, Wednesday at Belmont high school and Friday at North Saanich junior high school.)

Tuesday — Victoria Symphony Society show (Women's Committee), McPherson Playhouse, 8 p.m.

Wednesday — University of California (Santa Barbara) Chamber Singers, MacLaurin Auditorium, 12:30 p.m.

Thursday — Everyman (UVic Theatre Department), Phoenix Theatre, 8 p.m. (Through April 1).

March 26 — Oak Bay schools' band, McPherson Playhouse, 2:30 p.m.

March 26 — Victoria Symphony orchestra with pianist Kwok May-Ling, Royal Theatre, 3 p.m. (Also March 27 at 8:30 p.m.).

March 26 — Cedar Hill school band, McPherson Playhouse, 7:30 p.m.

Hunt Ends

NEW ORLEANS (UPI) — The U.S. Coast Guard said Friday it has cancelled a search for 28 men missing in the sinking of the Liberian tanker San Nicolas in the Gulf of Mexico.

FOLLOW THIS VICTORIA ENTERTAINMENT GUIDE

CLASSIC CAR MUSEUM—Cars, wax figures from the past. 813 Douglas (behind Empress Hotel). 9 a.m. - 9 p.m.

ROYAL LONDON WAX MUSEUM—At the Inner Harbor. 470 Belleville. 388-4461. 10 a.m. - 5 p.m. including Sunday.

UNDERSEA GARDENS—World's most beautiful garden at the bottom of the sea. 10 a.m. - 5 p.m. Inner Harbor.

SEALAND OF THE PACIFIC—Oak Bay Marina on Scenic Marine Dr. Open 10 - 5 p.m. Hourly Killer Whale Show.

The Victoria Symphony Orchestra
Conductor and Music Director LASZLO GATI, with
Soloist
May-Ling KWOK
Piano
Program Includes Schubert's "Great" Symphony, and Schumann's A minor Piano Concerto. Enjoy this concert at the
ROYAL THEATRE
CONCERT No. 10
MARCH 26-27
Full details and tickets from EATON'S SYMPHONY BOX OFFICE

ORSON WELLS AS LOUIS XVIII
CHRISTOPHER PLUMMER AS WELLINGTON
ROD STEIGER AS NAPOLEON
Napoleon meets Wellington... at
WATERLOO
A PARAMOUNT PICTURE DINO DE LAURENTIIS PRESENTS
TECHNICOLOR "WATERLOO" PANAVISION
OAK BAY 2184 OAK BAY AVE. 598-2213
Evenings Only 6:50 - 9:00
Doors Open 6:30 Closed Sunday
HURRY! 3 MORE DAYS

A pleasant way to spend a Sunday.
BASTION STUDIO THEATRE
538 Lower Yates Street
presents
"The Marowitz Hamlet"
(a collage spoof of an effete, intellectual non-starter)
8:00 P.M.
March 15-19 incl. Admission $1.00 Students
March 22-25 incl. $2.00 Adults
Box Office 382-4112

ART GALLERY OF GREATER VICTORIA
1040 Moss St. 384-4101
By Public Demand . . .
the priceless
EL GRECO
will still be on view
SUNDAY, 2-5 P.M.
MONDAY, 11-5 P.M.
Note: During this time three Galleries will have no exhibitions until the opening of MILNE-FITZGERALD Tuesday 11 A.M.

Sunday 4:30 p.m. FREE CONCERT
CONSERVATORY ORCHESTRA
Erika Kurth - Soprano.

Oak Bay Beach Hotel
Victoria's Only Seaside Hotel
Enjoy Our
TUDOR DINING LOUNGE
Overlooking the Colorful Gardens and Ocean
Chef Jim Kostouros
presents
Another Popular
Seven-Course
Gourmet Dinner
WEDNESDAY, MARCH 22
Reservations Please Phone 598-4556
1175 BEACH DRIVE

MING'S KITCHEN
CHINESE FOOD DELIVERY
384-4323
809 YATES STREET

Dine Downtown at the
Family Restaurant
Enjoy satisfying, inexpensive "dining-out" often at SCOTT'S!
Open 24 Hours Every Day For Your Dining Pleasure
SCOTT'S RESTAURANT
650 YATES, at DOUGLAS

GR. PEARKES Arena 3100 TILLICUM 388-6664
PUBLIC ICE SKATING
FRIDAY
7:00-9:45 p.m.—Public
SATURDAY
Family
10:30 - 12 Noon
1:30 - 3:30 p.m.—Public
8:00 - 10:00 p.m.—Public
SUNDAY
1:30 - 3:30 p.m.—Public
7:00 - 9:00 p.m.—Public
PARENTS and TOTS
Mon., Wed., Fri.—10-11:30 a.m.
Tues., Thurs.—1:30-3 p.m.
Learning Carts Available

Starring THE MELROSE
CAFE
OPEN 24 HRS. A DAY
WEEKEND SPECIAL
Prime Rib of Beef Au-Jus
with Yorkshire Pudding, veg, potatoes and beverage.
$1.95
622 Yates — 383-9715
TAKE OUT ORDERS

PARAMOUNT PICTURES PRESENTS
The Godfather
STARTS FRIDAY!
CAPITOL
805 YATES—384-6811
"WARNING: Fictitious Story of a Best Seller. Contains Brutality and Offensive Language." —B.C. Director

MGM CHILDREN'S MATINEES
SUNDAY at 1:30 and 3:15
DOORS OPEN 1 P.M.
METRO-GOLDWYN-MAYER presents SAMUEL GOLDWYN, JR.'S Production of
MARK TWAIN'S
The Adventures of Huckleberry Finn
In CinemaScope And METROCOLOR
Starring TONY RANDALL
Co-Starring PATTY McCORMACK · NEVILLE BRAND
Presenting as "JIM" And Also Starring as "Huckleberry Finn"
ARCHIE MOORE · EDDIE HODGES
OAK BAY 2184 OAK BAY AVE. 598-2213
ALL SEATS 50c

NOMINATED FOR 2 ACADEMY AWARDS
INCLUDING BEST ACTOR
GEORGE C. SCOTT
"THE HOSPITAL"
ADULT ENTERTAINMENT
WARNING: Some swearing and coarse language. —R. W. McDonald, —B.C. Director
ODEON 2
780 Yates Street 383-0513
Doors: 1:15
Shows: 1:30, 3:00, 5:00, 7:00, 9:00
Monday Doors: 1:00

NOMINATED FOR 8 ACADEMY AWARDS
Including: BEST PICTURE BEST SUPPORTING ACTOR AND ACTRESS
"THE LAST PICTURE SHOW"
RESTRICTED
Warning: Frequent use of coarse language —B.C. Director
ODEON 1
780 YATES STREET 383-0512
Doors: 2:30
Shows: 3:00, 5:00, 7:00, 9:00
Monday Doors: 6:30

WITHOUT A STITCH
7th WEEK IN COLOR
COUNTING HOUSE CINEMA 1
Corner of Broad and Broughton 383-3434
Doors: 7:00
Shows: 7:30 - 9:30
RESTRICTED
WARNING — Completely concerned with sex. Many nude scenes. —B.C. Director

THE ULTIMATE EXPERIENCE
3RD WK! WALT DISNEY'S FANTASIA
COUNTING HOUSE CINEMA 2
Corner of Broad and Broughton 383-3434—24 hrs.
Sun. Mat. Doors: 1:15
Shows: 1:30 - 3:30
Eves. Doors: 6:45
Shows 7:00 - 9:00

ELIZABETH TAYLOR MICHAEL CAINE
X, Y, & ZEE
adult entertainment
WARNING! Occasional use of coarse language and swearing—B.C. Director
HAIDA
808 YATES STREET 382-4278
Doors: 4:45
Shows 5:00 - 7:00 - 9:00
Mon. Doors: 6:45

MUSICAL MATINEES
EVERY SUNDAY AT 2:15 P.M.
TODAY Maurice Chevalier, Jeanette McDonald
THE MERRY WIDOW
DOORS AT 1:30
HAIDA
808 YATES STREET 382-4278
NEXT WEEK! AROUND THE WORLD IN 80 DAYS!

Opera in Action
presents
The Magic Flute
(W. A. Mozart)
Sunday, March 19th, 4 p.m.
The MacLaurin Auditorium, UVic Campus
Tickets: $2, Students and O.A.P. $1
Available at the door.

GEM Theatre Sidney
MONDAY—ONE NIGHT ONLY 7:45 P.M.
MUTINY ON THE BOUNTY
STARRING CHARLES LAUGHTON CLARK GABLE

"A BEAUTIFUL AND EXHILARATING EXPERIENCE!"
—Christian Science Monitor
ONE DAY IN THE LIFE OF IVAN DENISOVICH G
Life In A Russian Labor Camp
nightly at 7 & 9 including Sunday
fox cinema
quadra at hillside 382—3370

FAMILY RESTAURANT
AT REASONABLE PRICES
• Luncheon Specials
• Weekend Dinner Specials
ROAST BEEF, Soup, Salad, All the Trimmings, Yorkshire Pudding, Dessert, Coffee, Tea, Milk $2.75
In the "Den" at
daffodil inn
680 GARBALLY RD. (behind Firestone) 386-8351
7 A.M. to 1 A.M. DAILY
SUN. and HOL. 7 A.M. - 11 P.M.

EVERY MAN SHOULD MEET A FREE-FLYING STEWARDESS once in his lifetime.
Fly girls who know what to do for or to a man.
Swedish Fly Girls
COLOR
Starring the AIR HOSTESSES FROM COPENHAGEN
Produced and Directed by JACK O'CONNELL
Rock Score Produced by MANFRED MANN
Sunday Matinee at 2:00 and 4:00.
Evenings at 7:00 and 9:00.
Coronet 836 Yates Street 383-6414

MOVIE GUIDE
NOMINATED FOR 8 ACADEMY AWARDS
Including Best Picture, Best Actor
THE FRENCH CONNECTION
"Warning— Some swearing and coarse language."—R. W. McDonald, B.C. Director
Today at 3:00, 5:05, 7:10, 9:20
Monday at 7:10 - 9:20
CAPITOL
805 YATES—384-6811
5th FINAL WEEK

Dustin Hoffman
wants to know
"Who is Harry Kellerman and why is he saying those terrible things about me?"
COLOR BY DE LUXE
Adult Entertainment
Today at 3:14, 5:13, 7:12, 9:17 p.m.
Last Complete Show at 9:00 p.m.
Monday at 1:15, 3:14, 5:13, 7:12, 9:17 p.m.
ROYAL
805 BROUGHTON—383-8711

"THE VELVET VAMPIRE" Adult Entertainment
"SCREAM OF THE DEMON LOVER" "Warning: Some nude sex scenes." —B.C. Director
"YOUNG EVIL SAVAGE"
TILLICUM Drive-In
BURNSIDE AT TILLICUM—382-7531
Ends Tonight
Gates 7:30 p.m.
Show 8:00 p.m.

"NICHOLAS AND ALEXANDRA" GLOWS WITH A GRANDEUR
TO MATCH THE EVENTS THAT SHOOK THE WORLD! THE SPECTACULAR FILM OF THE YEAR! TOTALLY SATISFYING! That rare film that manages, on its enormous canvas, to paint human portraits and tell of events of world-upheaval in terms of flesh-and-blood common experience!" —JUDITH CRIST, NBC-TV, TODAY SHOW
"A MAGNIFICENTLY STAGED FILM. IT HAS THE SAME KIND OF HISTORICAL SWEEP TO IT AS "DR. ZHIVAGO", BUT I THINK IT HAS MORE WEIGHT AND DEPTH. TOM BAKER GIVES A FASCINATING PERFORMANCE AS RASPUTIN. ONE OF THE BEST OF THE BIG, BIG MOVIES!" —KEVIN SANDERS, ABC-TV
"Nicholas and Alexandra is a smashing movie! It is a current and future classic! The performances are extraordinary!" —JOYCE HABER, Syndicated Columnist
"AN EPIC THAT'S SHEER MAJESTY! EACH SCENE IS PAINSTAKINGLY SET UP AND BEAUTIFULLY PHOTOGRAPHED!" —ARTHUR THIRKELL, London Daily Mirror
NOMINATED FOR 6 ACADEMY AWARDS
BEST PICTURE
BEST ACTRESS, Janet Suzman
BEST COSTUME DESIGN
BEST ART DIRECTION
BEST CINEMATOGRAPHY
BEST ORIGINAL SCORE
"★★★★! Highest Rating! 'Nicholas and Alexandra' is a stunning panorama of the staggering events before, during and after the 1917 debacle and the love story of the Tsar and Tsarina! Nicholas and Alexandra are beautifully portrayed by Michael Jayston and Janet Suzman!" —WANDA HALE, N.Y. Daily News
"SUPERLATIVE PIECE OF FILM-MAKING!" —READER'S DIGEST EDUCATIONAL EDITION
"Lavish in its sumptuous re-creation of the last opulent days of imperial Russia. A remarkably subtle character study!" —CHARLES CHAMPLIN, Los Angeles Times
Nicholas and Alexandra
NICHOLAS AND ALEXANDRA · A SAM SPIEGEL-FRANKLIN J. SCHAFFNER PRODUCTION with MICHAEL JAYSTON as NICHOLAS · JANET SUZMAN as ALEXANDRA and HARRY ANDREWS · TOM BAKER · MICHAEL BRYANT · MAURICE DENHAM · JACK HAWKINS · IAN HOLM · CURT JURGENS · JOHN McENERY · ERIC PORTER · MICHAEL REDGRAVE · ALAN WEBB · IRENE WORTH and LAURENCE OLIVIER · Director of Photography FREDDIE YOUNG · Music Composed by RICHARD RODNEY BENNETT · Production Designer and Second Unit Director JOHN BOX · Screenplay by JAMES GOLDMAN · From the book by ROBERT K. MASSIE · Produced by SAM SPIEGEL · Directed by FRANKLIN J. SCHAFFNER · A HORIZON FILM from COLUMBIA PICTURES · Filmed in PANAVISION GP
STARTS WEDNESDAY MARCH 29 AT 8:00 P.M.
ADVANCE BOX OFFICE OPENS MONDAY MARCH 20 AT 12:00
NO SEATS RESERVED
EVENING PERFORMANCES DAILY AT 8 P.M.
EXCEPT SAT. 5 P.M. AND 9 P.M. — $2.50
MATINEES FRI. AND SUN AT 2:00 P.M. — $2.00
SAT. AT 1:30 — $2.00
FREE LIST SUSPENDED
HAIDA
808 YATES STREET 382-4278

Mature Modest

Star Comes Back

HOLLYWOOD (UPI) — A female character in Lady in the Dark sighed over the star, "he's a beautiful hunk of man."

The "beautiful hunk" later told an interviewer, "I honestly can't see what the girls see in me."

Victor Mature, the dashing star of scores of films for more than three decades, had a penchant for publicity and used it in his climb to the heights of the film world. Lifting an eyebrow, he would tell a reporter at the ned of an interview, "now that's absolutely off the record — when will it be published?"

Born in Louisville, Ky., the son of a refrigerator salesman set out for Hollywood at the age of 17. For three years he played bit roles in more than 100 films before hitting the big time. His most famous film was Samson and Delilah in 1949.

He starred on Broadway in Lady in the Dark with the late Gertrude Lawrence following service with the coast guard during World War II, finally gaining respect as a serious actor and not just a "body beautiful."

Where is Victor Mature now? He's 55 and keeps in excellent physical shape with daily rounds of golf on a course adjoining his home in ranch Santa Fe, Calif.

He recently made a film comeback in Every Little Crook and Nanny, playing an underworld czar. He is financially secure because of his restaurant and business investments. Mature, who has married and divorced four wives, has recently been seen with a 34-year-old divorced mother of three. He refuses to discuss her personal life but says "I do think every man should have a woman."

King — . . . recognized

EASTER TOUR
Sunday, April 2 $9.75
Incl. Excellent Easter Dinner English Roast Beef and Yorkshire Pudding
Plus over 200 miles of Island scenery to Parksville, Englishmans River Falls Park, Parksville and an excellent dinner 5:30 p.m. at the lovely Malahat Chalet. Give Mother and Dad an Easter Sunday to enjoy congenial company and good companionship. Twelve seats left.

EASTER TOUR SPECIAL
Good Friday, March 31 To Easter Monday $83
4 Days Includes
Easter Dinner, Buffet Lunch
Breakfast each morning plus sightseeing tours, etc.
ROUTE: Friday depart 10 a.m. Blackball Ferry to Port Angeles, to Port Townsend, then scenic drive to Hood Canal Floating Bridge and Bremerton to Olympia for 3 nights at new Tyee Motor Inn. Sat.: Shopping Olympia and at new Lacy Shopping Mall. Sun.: a scenic drive to Washington coast, Aberdeen and Hoquiam and return. Then an excellent Easter Dinner. Mon.: drive home via Blaine, stop at Duty Free Store and arrive Victoria 7:15 p.m. 11 seats left.

ALASKA TOURS
Now Booking
● JUNE 13 - 25
● AUGUST 15 - 27
Including over 3,000 miles by chartered, air-conditioned and restroom equipped bus. Escorted plus a ferry cruise of Alaska's Inside Passage plus a day's train ride on the Trail of '98.
Write or Phone for Free Itinerary
CAPITAL TOURS
615 Fort St.
Suite 103, 384-1132

AFRICAN SAFARI
Visit Serengeti; Ngorongoro, Manyara, Amboseli, Kilimanjaro, Tsavo, Mzima Springs, Treetops near Mt. Kenya, River Nile, Murchison Falls, Ruwenzori, Victoria Falls, Zambesi River, South Africa. Explore Mombasa - tropical paradise for big game fishing, skiing, scuba diving, swimming.
22 DAYS from $999
27 DAYS from $1099
Incl. airfare, hotels, meals, safaris
YEAR-ROUND WEEKLY DEPARTURES
Also Airline emp. safaris from $180
NILESTAR TOURS
1068A-709 Dunsmuir, Van. 1, B.C.
(604) 687-1131 Res. 224-0087

WEEK in RECORDS

Carole King Deserves Win

By KING LEE

Just would be a fair way to describe the 1972 Grammy awards Tuesday.

It was just because Carole King finally got the recognition she deserved so long ago. She picked up four Grammys, one for It's Too Late, record of the year, one for You've Got a Friend, song of the year, one for Tapestry, album of the year and one for being chosen the best female pop singer.

Justice was also served because Aretha Franklin and Lou Rawls both won Grammys. Franklin for her version of Bridge Over Troubled Waters in the rhythm and blues section and Rawls for A Natural Man in the same category. They are two of the leading exponents of "soul" music for many years.

There was also a certain amount of justice in Isaac Hayes' selection for Shaft, in the category for best original score written for a motion picture.

In the country and western category, there was no other choice by Sammi Smith for Help Me Make It Through the Night.

Posthumous awards to Louis Armstrong and Mahalia Jackson were also consistent with the spirit of this year's awards by the National Academy of Recording Arts and Sciences. So was a special award to Leonard Bernstein for his contributions over the years.

If there were any injustices, perhaps fans of George Harrison might complain because his My Sweet Lord didn't win, or those who enjoyed the music from Jesus Christ Superstar might question the selection of Godspell in the original-cast category.

Flip Wilson's many followers might wonder at Lily Tomlin's selection in the comedy field for her This Is a Recording Album.

But who could question the picking of Carpenters, probably one of the freshest new talent in music for the last two years. Karen and Richard Carpenter seem to have captured the public's fancy with their middle-of-the-road style and they don't seem to do anything wrong.

All in all, the show, hosted by Andy Williams, ran smoothly. The Felt Forum at Madison Square Gardens was used for the occasion and the show went off with very few noticeable mistakes.

About the only thing which appeared to rankle the principles was an apparent edict that winners were not to take any more than 10 seconds with their thank-yous. One winner broke up the audience with his declaration to "take up my full allotted time."

It was unfortunate that Miss King couldn't be there to accept her awards personally. She was in California where she recently gave birth to her third child.

Mr. Nice Guy, Honest!

HOLLYWOOD (UPI) — Motorcycle films, aside from Easy Rider, are a film genre of low budgets made for lowbrows.

With the exception of Peter Fonda, whose name was not altogether unknown before Easy Rider, the stars of bike pictures were as anonymous as the titles were outrageous.

Now out of the welter of flashing spokes, the din of roaring engines and fumes from heated exhausts emerge two notable talents.

One is Jack Nicholson, about whom much has been written.

The other is Bruce Dern, a tall, fair man with intense features and a swatch of unmanageable hair.

He is disgusted with his past movies and looks on cycle cinema as artless entertainment. He appeared in 25 movies in all. Most of the titles embarrass him: Wild Angels, The Trip, Cycle Savages, Rebel Rousers and Psych-Out.

"I played in all the dopers and bike pictures I ever want," said Dern.

The actor was sitting in Universal's commissary where he recently completed Silent Running in which he plays a rare sympathetic role.

"What a great change from playing bizarre, freaky heavies," he said. "Remember it wasn't long ago that I starred in The Incredible Two-Headed Transplant.

"It was during The Cowboys (starring John Wayne) that I really got tired of relating to other people in dangerous, psychotic and threatening ways. And I was also tired of listening to producers and directors tell me I could never play a leading man.

"Nicholson felt the same way I did. We'd read for good roles only to be told, 'You've got a trash face.'

"Producers asked me who in an audience could pull for a guy who looked like me. Then they'd tell me to look at myself in a mirror."

The total of Dern's weirdo roles gave him an aura of sickening menace. Off-screen Dern is as good looking as the next guy. But he was determined to kick the bike pictures and doper characterizations.

"I got a new agent in 1970 and said I wouldn't play another psycho unless it was a top film with an important star (The Cowboys)," Dern said. "So I was unemployed for 11 months.

"My agent had faith in me and literally supported me financially all that time. I turned down a lot of work."

His appearance in Silent Running marks the first time Dern has appeared in a G rated picture. The fact brings jubilation to the 35-year-old performer.

"Just think of it," he said. "There's a whole bunch of 17-year-olds and younger out there who have never heard of me up to now."

Dern expects to find more and better film jobs in the future for a very interesting reason.

Real wheels for peanuts!

MINI
Only $1930
Easy to buy, easy to own, easy to drive. The Austin Mini, happiest 10 feet of car in the world. See it now.
PLIMLEY
1010 YATES
382-9121

PEARSON
NEXT RED LION
SELLS
3.5 — OUTBOARDS — 150
CHRYSLER

NOTICE TO SMOKERS
If you have tried, but can't quit smoking — Call 385-7141 for information regarding smokers' replacement therapy. Smoker's Free Consultation by appointment only. Suite 325, 1207 Douglas St.

Top 20 in Victoria

1.	Sweet Seasons	Carole King (1st last week)
2	Heart of Gold	Neil Young (3)
3.	Hurting Each Other	Carpenters (2)
4.	Rock and Roll Lullaby	B. J. Thomas (6)
5.	Precious and Few	Climax (4)
6	The Way of Love	Cher (11)
7.	Without You	Nilson (5)
8.	A Horse With No Name	America (14)
9.	Handbags and Gladrags	Rod Stewart (9)
10.	We've Got To Get It On	Addrissi Brothers (19)
11.	Love Me Love Me Love	Frank Mills (8)
12.	Good Friends	The Poppy Family (15)
13.	Mother and Child Reunion	Paul Simons (N)
14.	Until It's Time For You to Go	Elvis Presley (12)
15.	Monday Morning Choo Choo	Stampeders (18)
16.	Everything I Own	Bread (R)
17.	The Lion Sleeps Tonight	Robert John (16)
18.	Same Old Feelin'	Fergus (N)
19.	Joy	Apollo 100 (7)
20.	Jungle Fever	Chakachas (20)

(N) — denotes new entry onto Top 20. (R) — denotes re-entry onto Top 20 after absence of a week.

Poppy Family Show Date Is Changed

The Poppy Family's two shows at McPherson Playhouse have been switched from March 31, Good Friday, to the next day.

Announcement of the change was made Wednesday by the Vancouver promoter, who said the group, headed by lead singer Susan Jacks and her husband Terry, asked for the switch.

Duncan will now be the starting point of their Vancouver Island tour, on Good Friday. The two shows at the McPherson Playhouse will start at 6 and 9 p.m. Saturday. The following Friday, the group is scheduled to appear in Nanaimo, head to Port Alberni on Saturday and finish in Campbell River on Sunday.

COACH TOURS
WE HANDLE ALL BRITAIN AND EUROPEAN COACH TOURS
BOOK EARLY! CALL US
Victoria 477-1811
IN THE UNIVERSITY HEIGHTS MALL 3970 SHELBOURNE
Parksville 248-6156
ISLAND HIGHWAY
DOLPHIN TRAVEL

London Rallies to Debut

By CAROL KENNEDY

LONDON (CP) — Organizers of the gala London debut May 17 of the National Ballet of Canada say ticket sales are going well although the box office does not open until April 3.

Belle Shenkman of Ottawa, heading the volunteer committee behind the glittering gala performance to be attended by Princess Anne and Prime Minister Edward Heath, said the expensive seats are going first.

Between 200 and 300 already have been sold in the 2,000-seat London Coliseum theatre, just off Trafalgar Square.

Mrs. Shenkman, who helped organize the Canadian centennial ball here in 1967, said the Canadian community in London was displaying the same eagerness to give its time and energy to the success of the ballet gala as it had for the ball five years ago.

"It's wonderful to have a community that rallies round like this," said the Ottawa hostess, who also had a hand in a Royal Festival Hall gala last year where Prime Minister Heath conducted the London Symphony Orchestra.

A Canadian whisky firm has undertaken to decorate the vast coliseum with a motif of spring blossoms and another Canadian whisky firm is donating the French champagne for the reception.

The audience will be swelled by a charter flight of Canadian ballet fans from Toronto, sponsored by the National Ballet Guild of Canada and including Lyman Henderson, guild president, and his wife.

Stars from the Stuttgart Ballet of West Germany and the Royal Danish Ballet also will be taking part in the gala performance, with Niels Kehlet of Denmark dancing in La Sylphide opposite Veronica Tennant of Canada.

The gala opens a 10-day London season — its first in Europe — for the Canadian company. It then embarks on a European tour taking in Stuttgart, Brussels and Paris, returns to Britain to appear at Glasgow's Clyde Fair and finally visits Lausanne in Switzerland and Monte Carlo before returning to Canada in late July.

HARRISON
Tues., Mar. 21, 11:00 a.m.
SORRY—ALL SEATS FILLED
FRANCIS PARK
Tues., Mar. 28, 12:00 Noon
$6.50
A very pleasant afternoon. Scenic drive to the Malahat Chalet for a good hot lunch and a beautiful view. Time to park. The spring flowers and foliage should be well advanced and at their best.
EASTER SUNDAY PENDER ISLAND
Sunday, April 2, 1:15 p.m.
$11.00
Delightful cruise to Otter Bay, tour the island and cross to south island on to Bedwell Harbour for hot dinner. Home via 6:45 ferry.
REIFEL BIRD SANCTUARY
Tues., April 18, 10:00 a.m.
Coach and ferry to Ladner. Then a most interesting hour for bird lovers. See and feed wild duck and geese from a duck blind. Many, many different species some most unusual. Return via 3:00 p.m. ferry.
B.C. TRAVEL
402—1029 DOUGLAS
385-4732

Fall Election?

TAIPEI (AP) — Nationalist China's National Assembly passed legislation Friday authorizing the first general election since 1948 possibly this fall.

RENO
FUN TOURS
$79.00 Per Person
APRIL 16
Tour includes . . . transportation from Victoria . . . accommodations and more.
BOOK EARLY
Piccadilly Travel Service
760 Broughton St. 386-3014

VICTORIA'S CHARTER FLIGHT CONSULTANTS
For expert and unbiased information on all aspects of overseas charter flights, contact the oldest, most established charter information office in Victoria.
386-2485
CHARTER FLIGHT CONSULTANTS
116 - 645 Fort Street (Yarrow Building)
Victoria—Opp. Eaton's Parkade

BUDGET TRAVEL
For Advice and Information on
CHARTER FLIGHTS
TO EUROPE
Also available, free colored brochures on all major European tour companies. Contact the company that is determined to provide
THE BEST — FOR LESS
BRIAN HUGHES 477-8848
PAUL REITSMA 658-8885
BUDGET TRAVEL LTD.
641 Johnson, Opp. Olympic Hotel
VICTORIA — 384-7121
OPEN 6 DAYS A WEEK

SOUTH AMERICA? AFRICA? ORIENT . . .
"Try Cargoliner Travel . . . The Relaxing Life-at-Sea"
'Round The World Cruises
OVER 4 MONTHS OF CRUISING!
Here is the cruise of a lifetime. A casual unhurried tour of 17 of the world's most exotic port cities on a sleek, beautifully appointed 200- to 300-passenger cargo liner. Fares begin at just $2,700 U.S. from Vancouver.
Cabins are all first class with private bath or shower. Ships are completely air conditioned. And any age can travel. Shore excursions available in ports. Tour Director.
UP TO THREE DAYS IN PORTS!
Itinerary: Vancouver, San Francisco, Los Angeles, Acapulco, Panama Canal, Port Everglades, Rio de Janeiro, Santos, Buenos Aires, Cape Town, Durban, Laurenco Marques, Singapore, Hong Kong, Kaoshsiung, Keelung, Kobe, Yokohama, Vancouver.
1972 SAILINGS FROM VANCOUVER
March, June, October, November, December
ORIENT OVERSEAS LINE
PASSENGER AGENT IN VICTORIA
WILLIS TRAVEL SERVICE
385 4312 • 578 Yates St., Victoria, B.C. • 385 4312
"The Cargo and Cruiseliner Specialists"

Orient & World CRUISES
• Visit the world's most exotic cities on a beautifully appointed 62 to 350 passenger cargo ship
• Long port stops give you loads of time for sightseeing
• Swimming pool; huge sun decks; full activities program; splendid cuisine; air conditioning throughout; relaxed, casual atmosphere
• All cabins are first class with private bath or shower
• Doctor and nurse on board
4-Month World Cruise — begins at $22 a day first class.
Monthly sailings from Vancouver, B.C. Ships: Oriental Carnaval, Oriental Esmeralda, Oriental Rio. Itinerary: San Francisco, Los Angeles, Acapulco, Panama Canal, Port Everglades, Rio de Janeiro, Santos, Buenos Aires, Capetown, Durban, Lourenco Marques, Singapore, Hong Kong, Kaohsiung, Keelung, Kobe, Yokohama, Vancouver, B.C.
2-Month Orient Cruise — begins at $18 a day first class.
Monthly sailings from San Francisco. Ships: Oriental Jade, Oriental Pearl. Itinerary: San Francisco, Yokohama, Kobe, Pusan/Yosu/Inchon, Keelung, Kaohsiung, Hong Kong, Kobe, Nagoya, Yokohama, San Diego.
2-Month Orient Cruise — begins at $16 a day first class.
Departures every two weeks from Los Angeles. Eight ships sail to Yokohama, Nagoya, Kobe, Pusan, Inchon, Keelung, Kaohsiung, Hong Kong, Keelung, Los Angeles.
Above ships are registered in Liberia (in Taiwan for Oriental Rio).
See your travel agent or contact
ORIENT OVERSEAS LINE
THE LEISURE LINE
Canadian Passenger Agents: Trident Cruises Ltd., 837 West Hastings St., Vancouver, B.C. 687-6601.

TOTEM TRAVEL
MAYFAIR SHOPPING CENTRE PHONE 386-3277
Hillside SHOPPING CENTRE PHONE 388-6281
SEE EUROPE IN COMFORT THIS YEAR!
Let Totem arrange your complete itinerary, including:
● Air Reservations
● Hotel Reservations
● Car Hires
● Inclusive Coach Tours
● River Cruises
● Brit-Rail Vouchers
● Eurail Passes
● Visas and Passports
CHARTER FLIGHTS OR EXCURSION FARES BE SURE OF THE BEST ARRANGEMENTS—
BOOK THROUGH THE PEOPLE YOU KNOW.
OUR REPUTATION IS YOUR GUARANTEE OF SATISFACTION.

BILL FERGUSON Mayfair
Free Color Brochures available for the following European Tours:
● Fourways ● Global
● Glenton ● Frames
● Southdown ● Cooks
● Trafalgar, Etc.
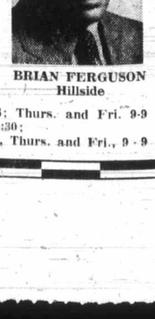
BRIAN FERGUSON Hillside
★ MAYFAIR OFFICE: Open 9-6; Thurs. and Fri. 9-9
★ HILLSIDE OFFICE: Open 9-5:30; Wed., Thurs. and Fri., 9-9

Times Square P

Bring Skis,

OTTAWA Special) — Canada and Quebec are dazzling New York's Times Square these days.

The province is featured on a giant electronic billboard over-looking the Square, one of the busiest in the world. It's a joint promotion project between the Canadian Government Travel Bureau, the Quebec tourism department, fish and game, and the Bulova Watch Co.

Bulova's famous Accutron

screen tow at 46th a each day and 1:00 film featu vivre" of winter.

The film Minister o Bourassa; Quebec's M Fish and plays hock ganing, ca and other Scenes of bec City, Leyrac, a main touri included for

The film each evenin

LOW EXCURSION RATES TO Europe
Shannon $334.00
Glasgow $338.00
London $344.00
Amsterdam $360.00
Frankfurt $366.00
Rome $430.00
Athens $488.00
Fares quoted are per person and in Canadian Dollars, based on 22/45 day excursion from Victoria commencing in April, May, September or October. Slightly higher fares in June, July or August, but lower fares from November to March. Subject to Government Approval. For other fares and details contact:
PAULIN'S
1006 Government Street
382-9168

RI
FUN
$84
From Vic April 2, 15 May 13, 2 —Vancou Saturda
LAS
9 Days,
CALI
March Ma June 18, 1
New air-co buses. Tour Los Angeles, Las Vegas.
Besides tour mission to attractions, s Capistrano a interest.
DISN
1
March 31, a Fam
R
SAN F
March June 1
ALASK
June — A
WRITE OR FREE I
381
Ar
All Fu
818 DOU VIC

1972
CHARTER FLIGHT
PICCADILLY TRAV
760 BROUGHTON

PASSPOR
PHOTOS
NO APPOINTMENT NECESS
Jus-Rite Photos 716

Should you see Eu alone or with a gr
Are you adventurous? Love to exp strange cities on your own? You get low group rates on air fare an rooms. See the 24 Swinger and G Freelance tours in The Europe Boo free from American Express.
Do you like to sit back and have so take care of all the details when y travel? There are 61 escorted tour Europe in The Europe Book.
There's an American Express Eur Tour in 1972 to fit your pocket, personality.
American Express, "for people who
BLANEY'S TRAVEL SER
920 Douglas
1503 Wilmot Place
Representative of
AMERICAN EXPRES
FREE EUROPE BOOK
BLANEY'S TRAVEL SERVI
1503 Wilmot Place 59
920 Douglas 38
Please send me free The Europe Book
Mr., Mrs., Miss
Address
City Prov.
Phone
Ask for an American Express Money Card Applicat

Times Square Promo

Bring Skis, Yank

OTTAWA Special) — Canada and Quebec are dazzling New York's Times Square these days.

The province is featured on a giant electronic billboard over-looking the Square, one of the busiest in the world. It's a joint promotion project between the Canadian Government Travel Bureau, the Quebec tourism department, fish and game, and the Bulova Watch Co.

Bulova's famous Accutron screen towers over the Square at 46th and Broadway. And each day between 5:30 p.m. and 1:00 a.m., it displays a film featuring the "joie de vivre" of Quebec life in the winter.

The film features the Prime Minister of Quebec, Robert Bourassa; and Guy St. Pierre, Quebec's Minister of Tourism, Fish and Game. It also displays hockey, skiing, tobogganing, canoe-racing over ice and other winter sports. Scenes of Montreal and Quebec City, songs by Monique Leyrac, and the province's main tourist attractions are included for added flavor.

The film is shown 75 times each evening.

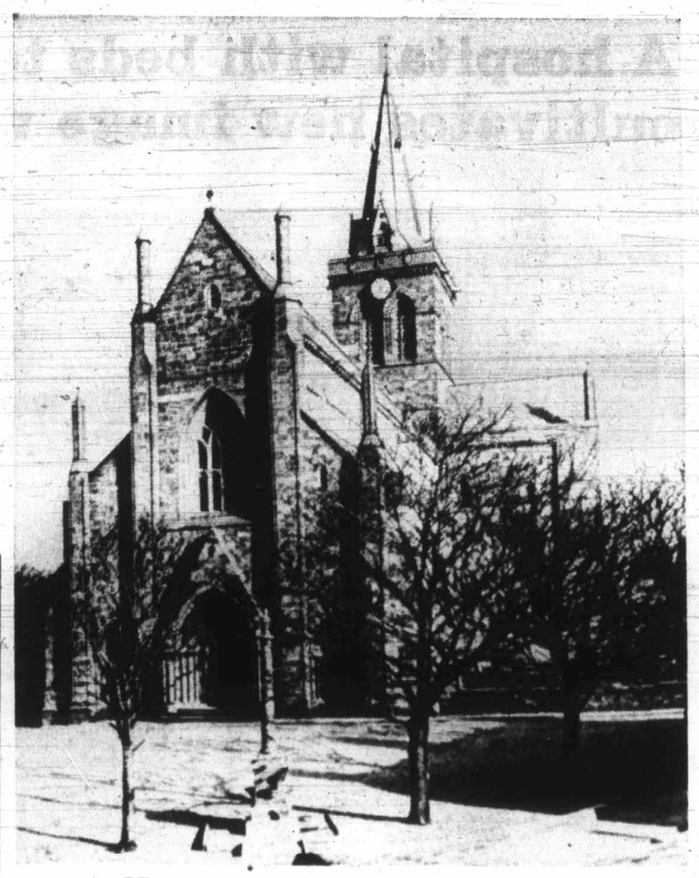

Historic Cathedral Damaged

St. Magnus Cathedral, built by Vikings at Kirkwall on Orkney Islands, off Scotland's northern tip, 834 years ago, beset by damage and decay and world-wide appeal has been launched for $300,000 to restore it. Orkneys belonged to Norway when St. Magnus founded and biulding is direct link with era when Norwegians ruled region.

TRAVEL TIPS

Baja Kinks Removed, Still Rugged Surface

By STAN DELAPLANE

LA PAZ, Baja California — I ran into a man down here who tells me that terrible road down the Baja peninsula has been straightened out, bypassing a series of mountainous switchbacks. Much easier to drive. But still needs four-wheel drive car.

Said paving going on rapidly. The road — Ensenada in the north to La Paz in the south — should be ready by the end of 1973. Estimated driving time then: Three days from the California border to La Paz. Three hours more will get you to the tip of Cabo San Lucas. Four luxury hotels. The world's finest winter weather. Plus best big game fishing.

□

In a half day (two rods) our boat brought in two 40-pound dorados (mahimahi). One 20-pound yellowtail. A seven-foot sailfish that went 112 pounds! Weather now runs 75 to 80 daytime, and you sleep under one blanket.

□

It's seasonal. None of the cape hotels have air-conditioning — don't need it now. They simply shut down in the hot summer. Air-conditioned La Paz stays open. A good one: La Posada, $30 double with meals.

□

"We intend to rent a house near Guadalajara. Can you tell me how to go about getting household help?"

You ask somebody in the American colony — you'll meet some soon enough. There are 10,000 in the area. They get their maid — or somebody's maid — to look around for you. Maids at Lake Chapala were getting $25 a month when I was there a couple of years ago. About $35 in Guadalajara — and it's probably gone up.

□

You usually get a houseboy, too. He carries in groceries. Washes your car. Runs errands. And mops the tiles in a vague, easy-going way. He gets $20-$25 a month. A gardener gets $40.

□

This sounds grand — and it is. But not all roses. Once a month, your maid will depart for her village to see a dying relative. Her sister comes to replace her. The sister makes beds backwards. She can't cook. She washes the vegetables with purification tablets — and then washes them over again in non-purified tap water. "To get the medicine off them, Senora."

□

The houseboy takes off for fiestas. The gardener has a hangover the day you bought the new plants to be put in. I LOVED it. Mexico is unpredictable. But for some people, it drives them up the wall.

Sweet Aroma of Tourists Renews Life in Old City

Colonist-Los Angeles Times Service

MANAUS, Brazil — This 300-year-old city on the banks of the world's mightiest river has lain dormant in the jungle through most of its existence. Only twice has it surfaced and bloomed in the equatorial sun.

Now it is coming up for the third time.

An incredible 100,000 travelers, most of them tourists, visited Manaus, 1,000 miles up the Amazon River, last year, overwhelming its generally ancient and inadequate accommodations.

With the sweet smell of profit in their nostrils, Brazilian and international investors now are pouring more than 50 million dollars into a hotel-building program aimed at nearly quadrupling the number of hotel beds in the next three to four years.

And the Brazilian government is investing another 50 million dollars in a supersonic airport, to be ready in 1974, Brazil's second after the one now under construction at Rio de Janeiro.

Shipping agents already are taking advantage of the upsurge of interest, bringing thousands of tourists here in luxury liners. In the past, one trans-Atlantic liner used to put into Manaus about every three or six months. In the last year, there has been at least one a month. In the last three months, traffic rose to two big liners a month.

Most of them bring tourists from the big cities of southern Brazil, such as Rio de Janeiro, Sao Paulo, Belo Horizonte and Porto Alegre, but there are also big ships from Europe. Each one brings an average of 400 tourists on the long cruise up this river that is more nearly an ocean.

Most of the Brazilian tourists come to buy low-cost imported equipment in the duty-free zone around Manaus that has made the city a mecca for Brazilian shoppers who pay astronomical rates of duty on imported goods in their home towns.

LOW EXCURSION RATES TO Europe

Shannon $334.00
Glasgow $338.00
London $344.00
Amsterdam $360.00
Frankfurt $366.00
Rome $430.00
Athens $488.00

Fares quoted are per person and in Canadian Dollars, based on 22/45 day excursion from Victoria commencing in April, May, September or October. Slightly higher fares in June, July or August, but lower fares from November to March. Subject to Government Approval. For other fares and details contact:

PAULIN'S
1006 Government Street
382-9168

RENO FUN TOURS
$84.50 Each Double
From Victoria
April 2, 15 and 22
May 13, 20 and 27
—Vancouver every Saturday

LAS VEGAS
9 Days, April 1 and 8
June 10

CALIFORNIA
March 25, April 16
May 7 and 28
June 18, July 2 and 30
15 Days
New air-conditioned rest room buses. Touring San Francisco, Los Angeles, San Diego, Tijuana, Las Vegas, Reno.
Besides tour of above areas, admission to Disneyland with 10 attractions, stops at Solvang, San Capistrano and other points of interest.

DISNEYLAND
10 Days
March 31, July 9, Aug. 6 and 27
Family Rates

RENO-SAN FRANCISCO
March 31, 8 Days
June 17, Sept. 30

ALASKA TOURS
June 3, July 18
Aug. 19

WRITE OR PHONE FOR FREE BROCHURE
383-9123
Anytime

All Fun Travel
818 DOUGLAS ST.
VICTORIA

1972
CHARTER FLIGHT LIST
PICCADILLY TRAVEL
760 BROUGHTON 386-3014

PASSPORT PHOTOS
NO APPOINTMENT NECESSARY
Jus-Rite Photos 716 Yates St. 384-8041

Should you see Europe alone or with a group?

Are you adventurous? Love to explore strange cities on your own? You can still get low group rates on air fare and hotel rooms. See the 24 Swinger and Grand Freelance tours in The Europe Book, free from American Express.

Do you like to sit back and have someone take care of all the details when you travel? There are 61 escorted tours of Europe in The Europe Book.

There's an American Express European Tour in 1972 to fit your pocket, and your personality.

American Express, "for people who travel."

BLANEY'S TRAVEL SERVICE
920 Douglas 382-7254
1503 Wilmot Place 598-4531
Representative of
AMERICAN EXPRESS

FREE EUROPE BOOK
BLANEY'S TRAVEL SERVICE
1503 Wilmot Place 598-4531
920 Douglas 382-7254
Please send me free The Europe Book.
Mr., Mrs., Miss
Address
City Prov.
Phone

Ask for an American Express Money Card Application

15 REASONABLY PRICED ESCORTED COACH TOURS OF
EUROPE
FROM 8 DAYS TO 28 DAYS — ALL DESCRIBED IN DETAIL IN A 32 PAGE FULL COLOUR 1972 EDITION
TOUR BOOK
GET IT FROM YOUR TRAVEL AGENT
FREE
OR MAIL THE COUPON
TO: GLOBAL, BOX 100, AGINCOURT, ONTARIO
Gentlemen: Please send me a copy of GLOBAL'S 1972 COACH TOURS OF EUROPE
Global
NAME
ADDRESS
CITY PROV.

SPRING FLOWER FESTIVAL
April 7-8-9 — Tacoma
A beautiful array of spring flowers professionally displayed. Grand floral parade. ARABIAN HORSE show included. Only a few seats left. Reserve now.

OKANAGAN BLOSSOMS
May 5-6-7—$55.00 ea. Dbl.
An exciting three day tour of the beautiful Okanagan in its finest array of spring blossoms at Penticton and Wenatchee. See the Bavarian Village and the Grand Coulee Dam. Seniors for every one. Courts is taking deposits left behind. Call in and reserve now.

B.C. TRAVEL
102—1029 DOUGLAS
385-1732

TRAVELWORLD
TRAVELLING TO
Europe by Excursion or Charter?
Appointed Agent for:
- Britrail
- American Express
- Cooks Coach Tours
- Cosmos
- Eastern Scottish
- Eurailpass
- Fourways of London
- Frames of London
- Glenton Coach Tours
- Global Coach Tours
- Olsons Royal Coach Tours
- Southdown
- Trafalgar

382-3121
MAIN FLOOR
Bank of Commerce Building
Next to View St. Parkade
Free Parking
"A Full Service Travel Agency"

EATON'S
Hearing Aid Centre

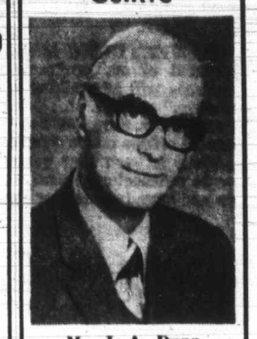

Mr. J. A. Dunn
As announced by the Government of British Columbia, Eaton's now has hearing aids, completely fitted for
50.00
Also Unitron—The hearing aid that does away with the trouble and cost of buying new batteries. Eaton's Hearing Aid Centre also gives hearing tests and regular service and repairs on all types of aids. Come in and see Mr. Dunn or phone today . . 382-7141.
Eaton's Hearing Aid Centre
4th Floor at the Elevator

GASPE & MARITIMES TOURS
AIR-RAIL — JUNE 5 to SEPT. 25
You have your choice of travelling by train or plane to Eastern Canada then a leisurely private motorcoach through some of Canada's most picturesque scenery. Select one of the many departures from Toronto or Montreal or the one conducted group departure from Vancouver on June 17th for 25 days.
Other tours available of Ontario and Quebec — New England or Colonial Virginia, Canadian Rockies.
TRAVELEYDEN TOURS 768 Fort 388-4201

Smooth move.

Think of the time you normally spend arranging personnel transfers. Think of the cost. Particularly when there is no end of bills and "incidentals" to account for.

But with CN Car-Go-Rail you can save time, trouble and money. Here's why.

The entire trip — including sleeping accommodations with meals and car transportation — can be handled by CN. At a predetermined, specific price. So there's one figure to record, one bill to pay.

Your personnel travel easily, comfortably and at reasonable cost. They enjoy 'traveliving' on the train while their cars are being fast-freighted in an enclosed auto transporter. At destination, the car is washed and ready for use.

CN Car-Go-Rail service is available between Halifax, Moncton, Montreal, Toronto, Winnipeg, Saskatoon, Edmonton and Vancouver. Also between Ottawa, and Winnipeg, Edmonton and Vancouver. Other points are linked to this network via Avis Rent A Car pick-up and delivery service.

Call your Travel Agent or CN Passenger Sales Office.

One of the most efficient ways to handle personnel transfers.

CN Car-Go-Rail

Glendale

A hospital with beds to spare cultivates new image with care

Pictures by

Jim Ryan

"IF EVERYTHING is optimal — if every single element of our programs works — each of our patients will be walking out of here to the community," says M. F. (Bert) Hayes, Glendale's administrator. Seven-million-dollar hospital has a low profile off the pastureland at end of Markham Road. Layout is such that persons coming in for tests, or to see doctors, social workers or psychologists, do not have to meander through whole complex.

Story by

John Matters

Colonist Medical Writer

If statistics can be accurately applied to Vancouver Island, there probably are 100 Island families who are courageously caring for a severely handicapped next-of-kin, keeping their problems to themselves as they struggle along.

Glendale Hospital, which opened seven months ago on Markham Road in Saanich, was built with a capacity of 300 beds because studies show that the incidence of severe mental retardation or physical handicaps is about one in each 1,000 population.

Collecting its patients from an area of 500,000 population, the hospital theoretically should have had no trouble filling each of the 300 beds.

M. F. Hayes, Glendale's administrator, admits that he and other of the hospital's authorities are a bit perplexed that they so far have been able to find only 200 patients from Vancouver Island needing the care offered by the $7 million institution.

"We are not at all convinced that the 200 we now have here are the total number of persons with such disabilities who live on the Island," says Hayes. "We are certain there are many families around who are caring for disabled next-of-kin in their quiet way without asking anyone for help."

"This is much to their credit but we would like to know of them in any case," he adds. "We hope we can help them carry on as they have, if that is their preference, by offering them counselling or a day-care service, or whatever would be useful to avert a crisis."

Glendale has been criticized, sometimes by such persons as psychologists, for its size. The critics say it is impossible for a large institution to give the personal attention needed by persons with severe physical or mental handicaps.

Those critics claim that such patients would be much better cared for in residential type units or possibly even boarding homes.

Such criticisms of Glendale are not entirely convincing, especially after even the most cursory investigation of the hospital's programs and discussions with staff.

The critics apparently lump together all forms and levels of retardation when they make the suggestion that Glendale's patients should be in residential settings.

The fact is that many of those patients would not survive without the care of a hospital where doctors, nurses and other experienced workers are always at hand.

Bert Hayes, Glendale's administrator, has been at the hospital since it was a shell of a building, several months before the first patients arrived last August.

In addition to recruiting staff and attending to the routines of setting up an institution of that nature, he has spent many hours rejecting proposals that might turn Glendale into a little fiefdom.

For example, Hayes and the hospital's board of directors refused to have anything to do with the idea of having a swimming pool exclusively for patients.

Patients are taken across town to the pool at the G. R. Pearkes Clinic and Hayes doesn't mind it a bit.

"I can think of no reason why the community should not be exposed to the persons in our care," he says. "Can you think of any reason why we should hide them?"

"The only problem in getting to the Pearkes Clinic is transportation but if we really want to give our patients the pleasure of that pool we will get them there one way or another."

Hayes is anxious that the hospital integrate with the community as much as possible and such a theme is already producing results, as in the case of a service club that is making special furniture for children with particular deformities.

Another example is with two or three Roman Catholic patients who are taken to Mass each Sunday.

Individuals and organizations in Greater Victoria are being encouraged to do volunteer work for the hospital and Hayes expects that, this summer, there will be many opportunities to take patients on outings.

Some of the best news Hayes had last fall was the announcement that a 150-bed personal care home will be built near Glendale for elderly persons who are on welfare and capable of getting around and caring for themselves.

The administrator was delighted because it meant Glendale was developing as a more diverse community and that there undoubtedly will be some senior citizens who will be delighted to come over and read to the physically and mentally disabled, who range in age from 4½ to 70.

Currently at Glendale in a special extended care unit are 25 geriatric patients. These patients, displaced because of recent closing of area nursing homes, are at Glendale only temporarily, and will be moved to the new facilities at Gorge Road Hospital when it is completed.

Glendale will continue to improvise, says Hayes.

However, it also must have feedback from the community and it wants to hear from persons who are caring for the severely handicapped. The hospital wants to let them know that it can take care of the child for a day or two, so that the parents may have a short break, or possibly there is something that the hospital's doctors, psychologist or social worker can do to help them cope with their problems.

'I can think of no reason why the community should not be exposed to the persons in our care. Can you think of any reason why we should hide them?'

HOLDING patient's hand calms her just enough for fragments of a conversation. Jim McMahon, Glendale's nursing director, understands the strain endured by this woman as she attempts to communicate with people whom she recognizes. Bed rails are used only for the patients needing such protection and the hospital encourages surrounding them with memorabilia, such as that near the bed in the upper corner.

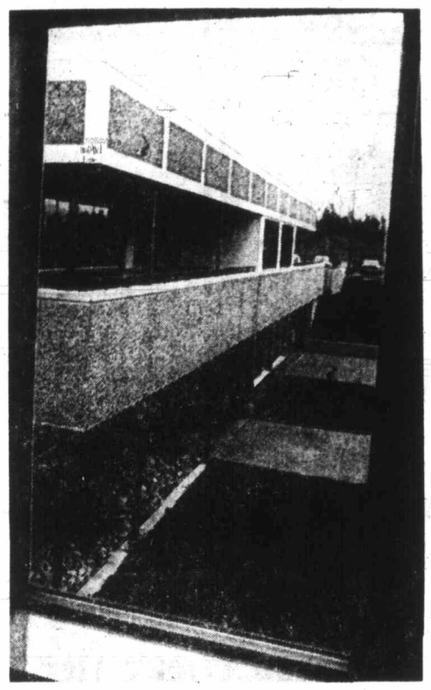

EACH of Glendale's activity rooms— and there is one between each set of six-bed wards — opens to a balcony. Those on the lower floor open to a courtyard. From almost every window in the hospital, patients can see a forest or a pasture on which cattle graze.

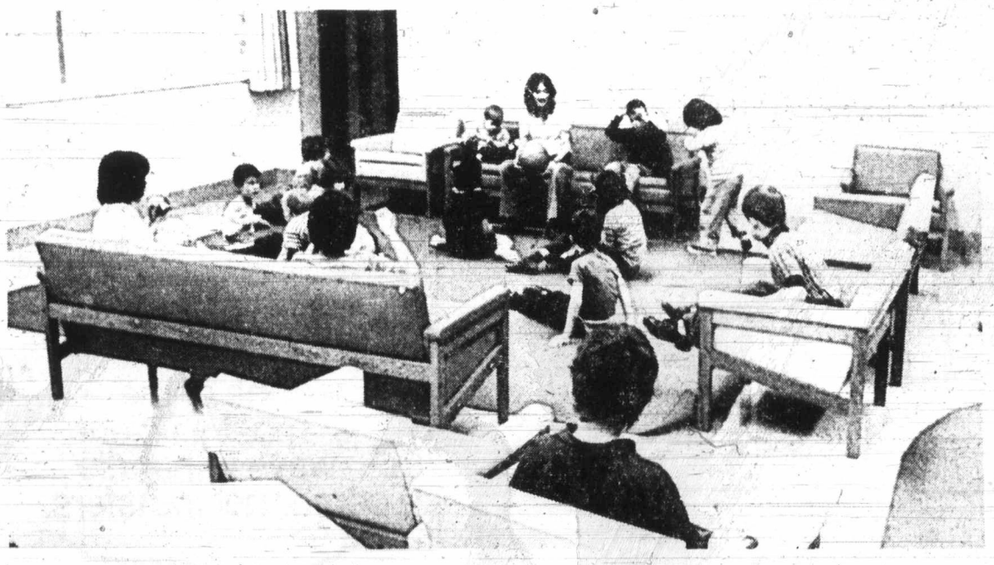

ALMOST ALL of Glendale's beds are empty during daytime hours which patients often spend in playrooms adjoining their wards. Karen Miles, holding the ball, is one of dozens of such workers who keep children and adults occupied. Glendale and Camosun College together devised program for training child care workers.

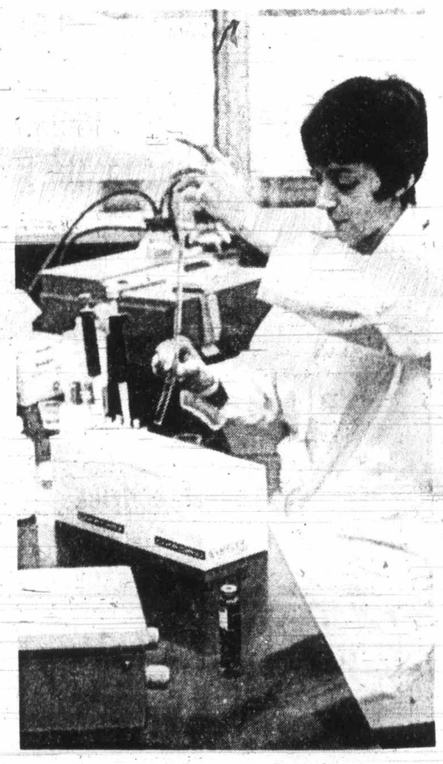

CHILDREN and adults with gross mental or physical disabilities often have metabolic or blood disorders that must be carefully monitored if they are to avoid a crisis. Loretta Joseph does such a test in Glendale's laboratory, which is tied in with the facilities of Royal Jubilee Hospital for more complicated work.

Group to Work for

Woode

By BARBARA McLINTOCK
Colonist Reporter

A rocking horse made from a Clover Point log and about $3.50 worth of scrap metal sparked the idea last Christmas.

But now it's grown into a plan for 12 students to work the entire summer making toys to meet the special needs of mentally and physically handicapped children, and adults, in Greater Victoria institutions.

The students, from Victoria and the Lower Mainland, hope to obtain a federal grant under the Opportunities for Youth program that runs from May 15 to Sept. 15.

The institutions themselves and the business community of Victoria have rallied to the aid of the group.

Group spokesman Stuart Calder, 24, said the idea for the project began to take form in his mind last fall when he tried to buy a birthday toy for a young child.

But almost all the toys in the stores were plastic which could be broken very quickly, "and which I don't like anyway," he said. Only a few sturdy wooden toys could be found and they were very expensive.

So at Christmas he made toys, including the rocking horse from a Clover Point log, and bobby horses out of broomsticks and socks which he estimated cost 35 cents each.

He then began considering toy manufacturing as a summer project, first thinking of making them for day-care centres.

Further investigation showed him, however, that the most serious need was for toys for the handicapped so this was decided as the final project.

Very few toys are built specifically for handicapped people, he said, and institutions often cannot afford to buy the few that are available.

"For exam
tients at G
who have a
or four but
I am. Well,
build them
horses, six f
to ride.

For childre
verely hand
little they
breathe, ther
made of f
breathing c
move.

Other idea
long snakes
sorts of mate
door advent
teeter-totters
dren to bal
on, barrels
rubber and
ing, and san
glass-fibre fo

Institutions
toria which
are Glendale
stitute, G. R
and Queen
larium.

In the Vanc
cho Hill sch
and Woodlan

Silver Threa

MAIN CENTRE

Monday 9 a.m. — drop-in, cards, shuffleboard, pool, library; 9:30 a.m. — oil painting, leather, carpentry; 10 a.m. — kitchen band, 1 p.m. — drop-in, cards, library, choir practice, stamp club, oil painting, bridge; dressmaking; 7:30 p.m. — whist.

Tuesday 9 a.m. — drop-in cards, shuffleboard, pool, library; 9:30 a.m. — oil painting, carpentry, ceramics, basketry, quilting; 10 a.m. — keep-fit class; 1 p.m. — drop-in, cards, library, apron making, movies, beginners' bridge, Garden Club; 1:30 p.m. — bowling at Gibson's; 7:30 p.m. — old time dance.

SAANICH

Monday, 9:30 a.m.—singers, billiards; 1:30 p.m. — bridge, billiards, conversational French; 3:00 p.m.—beginners French; 7:30 p.m. Harmoneers practice.

Tuesday 9:30 a.m. —basketry, lapidary, and carpet bowling; 11:30 a.m. — hot meal; 1:30 p.m. — whist and chess.

ESQUIMALT

Monday 10 a.m. — learn to

dance class;
alley bowlin
class, carpet

Tuesday 10
elementary
French; noo
1:30 p.m.
and carpet bo

SI

Monday 12
ramics; 1.15
sational Fre
National Filr
at Your Feet;

Tuesday 10
for fun. Ser
and liquid e
p.m. progr

SAVE $5.00
Brake Reline
$19.95
DISC BRAKES EXTRA
Bonded linings on all 4 wheels. Parts and labour included.
Mon.-Tues. Only
Kmart
TIRE & AUTO CENTRE
UNIVERSITY HEIGHTS SHOPPING CENTRE
477-5113
Open Daily 'Til 10 p.m.

Sud
The Appearance You Once Had With Hair ... Again Awaits You
En
fo
Med
For
OFFICE HOU
QUESTIO
Q. If I an
30 days
place?
A. The
moved at
Q. After
the next
pleased w
image?
A. We w
purchase
terms ava
Suite 812, B
1177 West
Please send m
NAME
ADDRESS
CITY
PROVINCE

Group to Work for Handicapped

Wooden Toys Meet Real Needs

By BARBARA McLINTOCK
Colonist Reporter

A rocking horse made from a Clover Point log and about $3.50 worth of scrap metal sparked the idea last Christmas.

But now it's grown into a plan for 12 students to work the entire summer making toys to meet the special needs of mentally and physically handicapped children, and adults, in Greater Victoria institutions.

The students, from Victoria and the Lower Mainland, hope to obtain a federal grant under the Opportunities for Youth program that runs from May 15 to Sept. 15.

The institutions themselves and the business community of Victoria have rallied to the aid of the group.

Group spokesman Stuart Calder, 24, said the idea for the project began to take form in his mind last fall when he tried to buy a birthday toy for a young child.

But almost all the toys in the stores were plastic which could be broken very quickly, "and which I don't like anyway," he said. Only a few sturdy wooden toys could be found and they were very expensive.

So at Christmas he made toys, including the rocking horse from a Clover Point log, and bobby horses out of broomsticks and socks which he estimated cost 35 cents each.

He then began considering toy manufacturing as a summer project, first thinking of making them for day-care centres.

Further investigation showed him, however, that the most serious need was for toys for the handicapped so this was decided as the final project.

Very few toys are built specifically for handicapped people, he said, and institutions often cannot afford to buy the few that are available.

—Ellis Shipman photo

Calder

"For example, there are patients at Glendale Hospital who have a mental age of six, or four but who are as big as I am. Well, we're going to build them giant rocking horses, six feet tall, for them to ride.

For children who are so severely handicapped there is little they can do except breathe, there will be mobiles made of feathers so just breathing can make them move.

Other ideas include 10-foot long snakes made of different sorts of materials, simple outdoor adventure playgrounds, teeter-totters for small children to balance themselves on, barrels lined with foam rubber and material for rolling, and sand tables made of glass-fibre for modelling.

Institutions in Greater Victoria which will be involved are Glendale, Eric Martin Institute, G. R. Pearkes Clinic and Queen Alexandra Solarium.

In the Vancouver area, Jericho Hill school for the blind and Woodlands school for the retarded will also be involved, but to a lesser degree.

Administrators from all the institutions have been enthusiastic about the project, Calder said, because they realize the need in this area.

The idea of all the toys, he said, will be to get the patients, particularly the children, "relating actively to their environment."

In the institutions, he said, it is too easy for the children to fall into a pattern of passive lethargy, doing little each day but watching television, occasionally going for walks, and "just sitting or lying around." All the toys will require them to put forth some effort.

For some of the older and less severely handicapped patients, the project will provide a chance to participate constructively in the work.

The students plan to have patients help wherever possible by doing simple sanding, painting or whatever they can.

Calder, who is presently working on construction of a musical sculpture playground at Duncan, said he hoped the proposal would receive approval from Ottawa sometime in April.

In the meantime he is going ahead getting support from the community. Already he has donations of wood, paint and carpet remnants from several firms with others offering to sell materials to the group at a substantial discount.

He is still looking for a place for the group to work and donations of tools and scrap materials.

Involved in the project will be Calder (a UBC graduate) seven university students, a student from Camosun College and three high school students.

Swimmer Hurt

Fern Christison, 9, of 2190 Ferndale, was treated at Queen Victoria Hospital and released Saturday for injuries received while she was in the new Crystal Pool when another person jumping from the high diving board fell on top of her.

Silver Threads' Almanac

MAIN CENTRE

Monday 9 a.m. — drop-in, cards, shuffleboard, pool, library; 9:30 a.m. — oil painting, leather, carpentry; 10 a.m. — kitchen band, 1 p.m. — drop-in, cards, library, choir practice, stamp club, oil painting, bridge; dressmaking; 7:30 p.m. — whist.

Tuesday 9 a.m. — drop-in cards, shuffleboard, pool, library; 9:30 a.m. — oil painting, carpentry, ceramics, basketry, quilting; 10 a.m. — keep-fit class; 1 p.m. — drop-in, cards, library, apron making, movies, beginners' bridge, Garden Club; 1:30 p.m. — bowling at Gibson's; 7:30 p.m. — old time dance.

SAANICH

Monday, 9:30 a.m.—singers, billiards; 1:30 p.m. — bridge, billiards, conversational French; 3:00 p.m.—beginners French; 7:30 p.m. Harmoneers practice.

Tuesday 9:30 a.m. —basketry, lapidary, and carpet bowling; 11:30 a.m. — hot meal; 1:30 p.m. — whist and chess.

ESQUIMALT

Monday 10 a.m. — learn to dance class; 1:30 p.m. alley bowling, oil painting class, carpet bowling.

Tuesday 10 a.m. — quilting, elementary — conversational French; noon — hot lunch; 1:30 p.m. — ceramics, cards and carpet bowling.

SIDNEY

Monday 12:30 p.m. — ceramics; 1.15 p.m. — conversational French; 2 p.m. National Film Board: World at Your Feet; Sun and Sea.

Tuesday 10 a.m. — painting for fun, Serenaders practice and liquid embroidery; 1:30 p.m. — progressive whist.

OAK BAY

Monday 10:30 a.m. — keep-fit; 1:30 p.m. — carpet bowling and conversational French; 2 p.m. — chess club.

Tuesday 1:30 p.m. — carpet bowling, oil panting.

WHITEWALLS are STANDARD on FORD'S COURIER at SUBURBAN 386-6131

SAVE $5.00
Brake Reline
$19.95
DISC BRAKES EXTRA
Bonded linings on all 4 wheels. Parts and labour included.
Mon.-Tues. Only
Kmart
TIRE & AUTO CENTRE
UNIVERSITY HEIGHTS SHOPPING CENTRE
477-5113
Open Daily 'Til 10 p.m.

MEDI-HAIR SALES ON THE INCREASE
As a result of our 30 Day Free Trial and one year money back guarantee, Medi-Hair sales in the last quarter ending December 31, 1971, increased in all our studios in the U.S. and Canada by over 325%.

Suddenly...
HAIR

The Appearance You Once Had With Hair ... Again Awaits You

Enjoy MEDI-HAIR FREE for 30 DAYS
Medi-Hair Minor Cosmetic Surgery The Ultimate Solution to Baldness
PHONE 682-5821
For an appointment call one of our consultants.
● BUD DALE ● ART LETOURNEAU
● DENNIS HAUER ● CAL HAUER
OFFICE HOURS: 9 a.m. - 8 p.m. Mon. - Fri. 10 a.m. - 4:30 p.m. Sat. CALL TONIGHT

QUESTIONS and ANSWERS ABOUT MEDI-HAIR
Q. If I am not pleased after 30 days what will take place?
A. The application is removed at no cost to you.
Q. After 30 days what is the next step if I am pleased with my Medi-Hair image?
A. We would ask you to purchase it. Convenient terms available.
Q. Do I give up my right to a full refund after 30 days?
A. No . . . Medi-Hair Canada will give you a full refund of your money up to one year from the day you purchased your application.
Q. Does that mean that I can enjoy the Medi-Hair for one year and still get a full refund?
A. Yes . . .

MEDI-HAIR CANADA LTD.
Suite 812, Board of Trade Tower,
1177 West Hastings, Vancouver 1, B.C. Telephone 682-5831
Please send me without obligation the MEDI-HAIR Story.
NAME .....
ADDRESS .....
CITY .....
PROVINCE P6/3

Save 20%
Can Can Panty Hose
Sale Continues to March 25th

All Sheer and Day Sheer
Reg. 1.50. All sheers feature sheer flattery up to the top, daysheer feature reinforced panty. Also in plain knit style with Runguard toe. Cupido, Palma, Coppertone, Roma and fashion shades. Sale each 1.20
3 for 3.45

Can Can Slims—Reg. 1.75
Panty hose with a built-in Lycra control top. Cupido, Palma or taupe in sizes: Small 5'-5'3" up to 105 lbs. Medium 5'4" - 5'7" up to 130 lbs. Long 5'8" - 6' up to 155 lbs. XLong 5'8" - 6' up to 185 lbs. Sale each 1.40
3 for 4.00

Hosiery, Main Floor

BUY LINE/388-4373

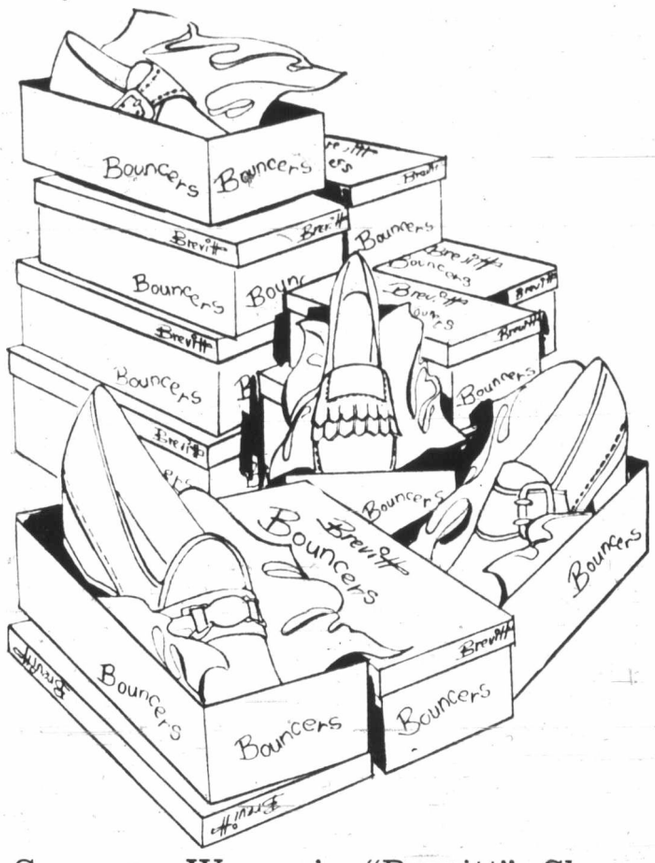

Save on Women's "Brevitt" Shoes
Renowned For Their Walking Ease
Renowned For Their Solid Comfort

Reg. 22.00 to 25.00. Now you can enjoy "Brevitt" shoes at savings from Eaton's! Several flattering styles to choose from. Two and three-eyelet ties, gore slip-on, straps. Some with cushioned soles, crepe soles and leather soles. Sizes 5½-10 collectively. Black, blue, waxwood.

Sale, pair 15.99
Women's Shoes, Lloor of Fashion

PERSONAL SHOPPING ONLY, PLEASE
EATON'S Downtown

These Prices Below Wholesale!
OAKCREST FOODS 3475 QUADRA
THE WAREHOUSE 47 SONGHEES RD.
Wholesale Food Distributors
OPEN EVERY NIGHT 'TIL 9
Prices Effective MON. TUES. WED.
We Reserve the Right to Limit Quantities

OAKCREST and the WAREHOUSE

LETTUCE Fresh Large 2 HEADS FOR 25¢
Vine-Ripened Beefsteak Tomatoes 2 Full Lbs. 39¢
Fresh Ground SHOULDER BEEF lb. 59¢
LARGE BEEF SAUSAGE lb. 39¢
Fresh Boneless LEAN PORK STEAKS lb. 69¢
New Zealand Spring Lamb SHOULDER ROAST lb. 39¢
B.C. Fancy Golden Delicious Apples 7 lbs. 79¢
NABOB JELLY POWDERS All Flavours 6 pkgs. 49¢
B.C. Lynn Valley BING BLACK CHERRIES 2 TINS 45¢
FIDO BY HUSKY DOG FOOD 10 TALL TINS 79¢

1.49 DAY

TUESDAY Only March 21st at EATON'S Downtown

Store Information 382-7141

Every Item First Quality
Please, No Phone or Mail Orders
On Sale While Quantities Last

SNACK BAR

Breaded Veal Steakette, Whipped Potato, Vegetable, Brown Gravy, Roll and Butter, Tea or Coffee. 2 for **1.49**

Snack Bar, Lower Main Floor

LINGERIE

Arnel Tricot Slips—32 to 42. **1.49**
Briefs—White, colored. S.M.L. 2 for **1.49**
Bikini Briefs—White, colored. S.M.L. 2 for **1.49**

Lingerie, Floor of Fashion

FOUNDATIONS

Lycra Briefs—S.M.L. **1.49**
Lycra Bras—A, 32-36; B, 32-38. **1.49**
Pull-On Girdle—White. M. and L. **1.49**

Foundations, Floor of Fashion

GIRLS' WEAR

Knee Highs— 2 pair **1.49**
Short Sleeve T-Shirts—2 styles. 8-14. Each **1.49**
Cotton and Denim Hot Pants — Striped with contrasting pockets, cuffed leg. 8-14. Each **1.49**
Cotton Briefs—white and pink. 8-14. Each **1.49**

Girls' Wear, Third Floor

HOSIERY, ACCESSORIES

Seamless Mesh Nylons—9-11. 3 pair **1.49**
Knee-High Stretch Socks—10-11. 2 pair **1.49**
Square or Long Scarves—Assorted. Each **1.49**
Women's Gloves—Fabric and Wet Look. Pair **1.49**
"Total Fit" Stretch Nylons— 2 pair **1.49**
"Aristoc" Panty Hose—S.M.L. Each **1.49**
Sheer Panty Hose—Spring shades. 2 for **1.49**
Slipperettes—Vinyl and terry. Pair **1.49**

Hosiery and Accessories, Main Floor

MAIN FLOOR, SPORTSWEAR

Women's Shirts—Easy care. Roll sleeve. Plain shades. Each **1.49**

Main Floor Sportswear

CHILDREN'S WEAR

Boys' Assorted Jeans and Stretch Pants— Each **1.49**
Boys' Swim Trunks— Each **1.49**
Boys' Coloured Briefs — 50% Fortrel, 50% cotton. 3 for **1.49**
Boys' Tee Shirts—plains or patterns. 4-6x. Each **1.49**
Girls' Hot Pants—4-6. Each **1.49**
Girls' Briefs—stretch nylon, plain or prints. 8-14 4 for **1.49**

Children's Wear, Third Floor

FABRICS

Rayon Lining—54" wide. 2 yds. **1.49**
36" Printed Rayons— 1½ yd. for **1.49**

Fabrics, Third Floor

JEWELLERY

Men's and Women's Watch Bands—Yellow or white metal. Each **1.49**
Pins, Rings, Chains, Earrings— 4 for **1.49**
Fashion Jewellery Pins—Gift boxed. Each **1.49**

Jewellery, Main Floor

DOWNSTAIRS BUDGET STORE

Blouses—Tailored, cotton and polyester. 32-38. **1.49**
Men's Boot Runners—6-12. Pair **1.49**
Women's Slippers— Pair **1.49**
Boys' Boot Runners—11-5. Pair **1.49**
Women's and Children's Shoes — Assorted styles. Pr. **1.49**
Women's Runners—6-10. **1.49**
Women's Belts — Plastic, assorted styles and colors. Each **1.49**
Women's Shells — Stretch nylon, plain or striped. S.M.L. Each **1.49**
Women's Shorts—Terry or stretch nylon, 8-18. Each **1.49**
No-Iron Crawlers—12-24 months. **1.49**
Girls' Tights—1-4, 4-6. **1.49**
Baby Blankets—30x40". 2 for **1.49**
Vinyl Baby Pants—S.M.L. 4 per pkg. 3 for **1.49**
Infants' Stretchy Knit Sleepers—10-20 and 21-30 lb. Each **1.49**
Toddlers' T-Shirts—2, 3 yrs. 2 for **1.49**
Girls' Flannelette PJs—4 to 6x. **1.49**
Girls' Cotton Briefs—assorted colors. 4-6x. 7 for **1.49**
Girls' and Boys' Straw and Cotton Hats—S.M.L. 2 for **1.49**
Boys' Brevets—white or colors, 4-6x. 3 for **1.49**
Children's T-Shirts—4-6x. **1.49**
Boys' Flannelette PJs—Asst. colors. 4-6x. **1.49**
Boys' Briefs—S.M. 3 for **1.49**
Boys' Jeans—Denim, 12 only. Each **1.49**
Stretch Nylons—One size. 3 for **1.49**
Fabric Ties—Assorted. **1.49**
Sports Shirts—S.M.L. **1.49**
Men's Briefs — S.M.L. 2 for **1.49**
Men's Thermal Vests and Drawers—S.M. Each **1.49**
Mnes' Belts — Wide style, assorted colors. S.M.L. Each **1.49**
Men's Work Shirts—Flannelette. 15-16½. Each **1.49**
Bath Towels—Assorted colors. **1.49**
Cotton and Linen Mix Tea Towels — 24x36". 3 for **1.49**
Embroidered Pillow Cases— **1.49**
Linen Table Cloths—52" square. **1.49**
Pillows—Foam or feather filled. **1.49**
Dish Cloths—Assorted colors. 8 for **1.49**
Receiving Blanket — 2 for **1.49**
Linen and Cotton Dish Towels — Asst. colors. 6 for **1.49**
Terry Apron and Towel Set—Cello pkg. Each **1.49**
Girls' Flannelette PJs—7-14 **1.49**
Women's Briefs—Assorted colors. S.M.L. Also Bikini style. 3 for **1.49**
Girls' Briefs—2-6x and 8 to 14. 3 for **1.49**
Pillow Protectors—Zippered. 2 pair **1.49**
Corduroy Neck Rests—Assorted colors. Each **1.49**
Girls' Blouses — Various colors, 3-6x. Each **1.49**
Corduroy Chair Pads — Prints in assorted colors. Each **1.49**
Satin Pillows—Wide color choice. 2 for **1.49**
Matching Towels—Bath towel, Each **1.49**
Hand towel. 3 for **1.49**
Face cloth. 10 for **1.49**
Terry Dish Towels—Assorted patterns. 3 for **1.49**
Cello Pack of 6 Dish Towels—Bright prints. 3 for **1.49**

Downstairs Budget Store

WOMEN'S, CHILDREN'S SHOES

Women's Fabric Sneakers—5-9. pair **1.49**
Slippers and Moccasins—5-10. pair **1.49**
Children's Shoes and Slippers— pair **1.49**

Shoes, Floor of Fashion

BOYS' WEAR

Boys' Lastex Swim Suits — Assorted colors. 8-16. Each **1.49**
Boys' Terry Socks — Assorted colors. 9-11. 2 pair **1.49**
Boys' T-Shirts—Blue, green, gold. S.M.L. Pkg. of 2, **1.49**
Boys' Long Sleeve Sweatshirts—Cotton. Assorted colors. S.M.L. Each **1.49**
Boys' Briefs—S.M.L. Asst. colors. 2 for **1.49**
Boys' Briefs—S.M.L. Asst. colours. 2 for **1.49**
Boys' Pants—Assorted. 8-16. Each **1.49**
Boys' Long and Short Sleeve Shirts—Assorted colors. 8-16. Each **1.49**
Boys' Briefs—White only. S.M.L. 3 for **1.49**
Boys' Terry Socks—Stretch sizes 8-10. 3 pair **1.49**

Boys' Wear, Third Floor

MEN'S WEAR

Regular or Redi-Knot Ties—Stripes and patterns. Each **1.49**
Boxer Shorts—Cotton, regular styling. Plains and fancies. S.M.L. 2 for **1.49**
Assorted Socks — Ankle or executive length. Plain wool blend. Cotton lined, cushion sole or terry cotton sole. Assorted colors. 2 pair **1.49**
T-Shirts — Cotton knit. Short sleeves, crew neck. White only. S.M.L. 2 for **1.49**
Briefs and Jerseys — Cotton. White or colors of blue, green, gold. S.M.L. 2 for **1.49**

Men's Wear, Third Floor

TOYS

Romper Room Punch Ball— 2 for **1.49**
Plush Bear—Cuddly. Each **1.49**
Matchbox Cars or Trucks— 4 for **1.49**
Plastic Dump Truck— Each **1.49**
Paint Boxes—100 water colors. **1.49**
10' Skipping Rope—Ball bearing handles. **1.49**
Child's Plastic Tool Set— Each **1.49**
Children's Battery Operated Slide Projector—Batteries not included. Each **1.49**
Car and Airplane Model Kits— **1.49**
Doll in Blanket **1.49**
Magic Mirror Set **1.49**
Plastic Toot Train 2 for **1.49**
Easter Bunnies—Plush toys. Each **1.49**
Plaid Suited Teddy Bear—White plush. Each **1.49**
Building Blocks—Good quality. Set **1.49**
"Topsy Turvey"—Education assembly toy. Each **1.49**
Space Platform—Easy to navigate kite. Each **1.49**
Strombeck Road Race Track, Curves Only— 4 for **1.49**
Deep Sea Fishing Set Game— 2 for **1.49**
Frisbees— 2 for **1.49**
Easter Squeaker Toys—bunny or baby chick. 2 for **1.49**
Teddy Bear—inflatable plastic chair. Each **1.49**

Toys, Lower Main Floor

DRUGS — SUNDRIES

TOOTHPASTES
Ultrabrite—King. 2 for **1.49**
Crest—Family. 2 for **1.49**
Colgate Fluoride—Family. 2 for **1.49**
Close-Up Mint—Family. 2 for **1.49**
M.F.P.—King size. 2 for **1.49**

SHAMPOO AND RINSES
Desnel—Shampoo, Rinse or Bubbling Bath Oil, 32-oz. size. 2 for **1.49**
Halo Shampoo—8 oz. 2 for **1.49**
Breck Shampoo—Dry, normal, oily. 15 oz. Each **1.49**
Jean Pierre Balsam—8 oz. Each **1.49**
Hair Spray—Sudden Beauty. 10-oz. 2 for **1.49**
Miss Breck Hair Spray—16-oz. Each **1.49**
Nivea Cream—1.5-oz. jar. **1.49**
Atrixo Cream—1.5-oz. jar. **1.49**
Ascorbic Acid—500's. Each **1.49**
A.S.A. Tablets—500's. 2 for **1.49**
Marigold Gloves—Assorted sizes. 2 pair **1.49**
Wampole Vitamin and Mineral—100's. Each **1.49**
Redoxin—10's. 2 for **1.49**
Coricidin—60s. **1.49**
Anacin—200s. **1.49**
J. & J. Bandaids—100s. 2 for **1.49**
Imperial Leather—Toilet size cakes. 6 for **1.49**
Wilkinson Blades—Stainless steel. 5 in pkg. 4 pkgs. **1.49**
Glade or Florient Freshener 3 for **1.49**
Vaseline—12-oz. plastic jar. 2 for **1.49**
F.D.S. Bath Beads—Lemon or Regular. 16 oz. Each **1.49**
Delegar Bath Jewels— Each **1.49**
J. and J. Absorbent Cotton Puffs—525s. 3 for **1.49**
Nivea Cold Cream Soap— 7 bars for **1.49**
Dristan Tablets—Bottle of 50. **1.49**

Drug Sundries, Main Floor

DEODORANTS

Noxzema—Anti-Perspirant. 2 for **1.49**
Hour-After-Hour—7-oz. aerosol. 2 for **1.49**

Drug Sundries, Main Floor

WIG BAR

Wig Spray **1.49**
Wig Brush **1.49**
Wig Lustre— Each **1.49**
Suction Stands— Each **1.49**

Wig Bar, Main Floor

HARDWARE

8-Pce. Interchangeable Saw Set— Set **1.49**
24" Towel Bar or 9x12" Mirror— Each **1.49**
22" Bow Saw or Combination Pliers— Each **1.49**
Caulking Gun— Each **1.49**
Hand Drill— Each **1.49**
Soldering Iron— Each **1.49**
Wood Dowel— Each **1.49**
5-Pce. Screwdriver Set— Each **1.49**
16-oz. Claw Hammer— Each **1.49**
Metal Cutting Shears—9". Each **1.49**
Black & Decker 7¼" Combination Circular Saw Blade— Each **1.49**

Hardware and Plumbing, Lower Main Floor

NOTIONS

Ironing Pad Set—Teflon. Each **1.49**
Mercerized Cotton Thread—800 yards. 2 for **1.49**
Trimcomb—Family barber. Each **1.49**
"Scotchgard" Fabric Protector—11-oz. Each **1.49**
Corduroy Pillow Covers — Zipper closing. Assorted colours. 2 for **1.49**

Notions, Main Floor

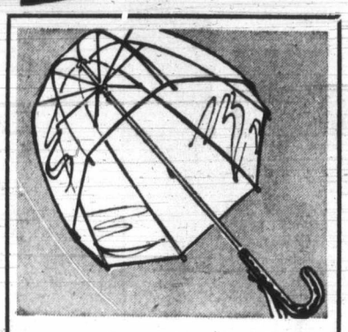

Bubble Umbrellas

Popular styling, low price . . . clear vinyl bubble umbrellas for Spring showers. Buy for yourself, for gifts. Each **1.49**

Umbrellas, Main Floor

Shrubs to Plant Now

For spring gardening enthusiasts, a savings group of shrubs including rhododendrons, camellias and evergreens. 1 gallon containers. Healthy stock. Each **1.49**

Garden Shop, Main Floor, Home Furnishings Building

Sheer Panty Hose

Stock up now at savings on sheer panty hose. Popular Spring shades in group. 3 for **1.49**

Downstairs Budget Store

Girls' Shirt Blouses

Wash and wear fabrics in tailored style blouses with long sleeves, mock pockets, wide choice of bright colors for spring. Sizes 7 to 12. Each **1.49**

Girls' Wear, Third Floor

PAINTS

Interior Latex Flat—White or custom tints. Quart **1.49**
Interior Semi-Gloss Enamel—Low lustre. Can be tinted. Quart **1.49**
Porch and Floor Enamel—Medium grey colour. Quart **1.49**
Interior High Gloss Enamel—Bright coral only. Quart **1.49**
Exterior Latex—White only. Quart **1.49**
Exterior Gloss Paint — White or pastel tints. Quart **1.49**
Dropsheets—8x12 feet. 3 for **1.49**
Paint Brushes — Assorted sizes, 2-4" nylon bristle. Each **1.49**
Paint Brushes—2" and 3" pure bristle. Each **1.49**

Paints, Lower Main Floor

STATIONERY

Hasti Notes— 3 for **1.49**
Canary Yellow Copy Paper—500 sheets. 2 for **1.49**
Bic Pens— 12 for **1.49**
275 Sheets Loose Leaf Paper—Narrow, wide or plain rule. 2 for **1.49**
Boxed Stationery— Each **1.49**
Boxed Stationery— 2 for **1.49**
Artist Canvas Boards—9"x12". 3 for **1.49**
10" Candles— 12 for **1.49**
Adding Machine Rolls—Pack of 3. 2 for **1.49**
Paper Serviettes— 5 for **1.49**
Gift Wrap—Assorted rolls. 40"x10 feet. Each **1.49**

Stationery, Main Floor

SPORTING GOODS

Feather Shuttlecocks— 6 for **1.49**
Batteries—Transistor or flashlight. 7 for **1.49**
Bicycle Tubes— 2 for **1.49**
Golf Balls—Hard-wearing outer cover. 6 for **1.49**
Tennis Racquets—Nylon strung. Each **1.49**
Tennis Balls— 4 for **1.49**
Bicycle Combination Locks— Each **1.49**
2-Player Badminton Set— **1.49**
Salmon Fishing Flies— 2 for **1.49**
Fishing Rod Holders or Fishing "Deliar" Scales— Each **1.49**
Fishing Line—Weights or dodgers. Each **1.49**
Plastic Camping Sheets—Large. Clear. Each **1.49**
Golf Score Card Holder— Each **1.49**
Bicycle Tires— **1.49**
Fishing Lures—Assorted. 3 for **1.49**
Fishing Tackle Boxes— Each **1.49**
Camp Grill— Each **1.49**
Soft Balls— 2 for **1.49**

Sporting Goods, Main Floor, Home Furnishings Building

CANDIES

Solid Milk Chocolate Rabbits — Regent twin rabbits. Boxed. Each **1.49**
7-oz. Chocolate Easter Egg—Decorated. Boxed. Each **1.49**
Chocolate Animals — By Regent. Individually boxed. 3 for **1.49**
Smiles n' Chuckles Peppermint Wafers—6-oz. box. 4 for **1.49**
Smiles n' Chuckles Chocolate Covered Cherries—12-oz. box. 2 for **1.49**
Lowney's Fruit Filled Boxed Egg—4 oz. 4 boxes **1.49**
Urney Orchid Assortment—All chocolates. 2 lbs. **1.49**

Candies, Main Floor

AUTO ACCESSORIES

Eaton's Regular Oil—20W, 30W. 4 qts. **1.49**
Stop and Tail Lights—2 styles. Each **1.49**
Car Wash Brush—Attaches to hose. Each **1.49**
Wheel Wrench—Four-way. Each **1.49**
S.T.P. Gas Treatment or S.C.T. Oil Treatment. 2 for **1.49**
License Plate Frames— Set **1.49**
Air Fresheners—For your car. 2 for **1.49**
Litter Baskets— Each **1.49**
Utility Car Blanket—Cotton. Each **1.49**
Eaton's Multi-Grade Oil—10-30. 3 qts. **1.49**
Deluxe Car Wash Mitt—Plus 5 yards of cheesecloth. Set **1.49**
Automotive Wire—25-foot roll. 2 for **1.49**
Chamois Cloth or Nenette Brush— Each **1.49**
Turtle Wax— Each **1.49**
S.T.P. All-Season Window Cleaner—16-oz. 2 for **1.49**

Auto Accessories, Main Floor, Home Furnishings Building

GARDEN SHOP

Soil—30-lb. bag. **1.49**
10 ft. Green Plastic Fencing— **1.49**
Dandelion Weed Killer—32 oz. size. Each **1.49**
Hybor-D Soil Sterilant—29 oz. size. Each **1.49**
64-oz. Fish Fertilizer— Each **1.49**
Later's Garden Dust—1½ lb. Each **1.49**
10-lb. Bone Meal— **1.49**
10-lb. Moss Killer— **1.49**
Tuberous Begonias — Mixed colors. 8 per bag. Bag **1.49**
10" Banded Cedar Tubs— Each **1.49**
10-oz. Bottle Liquid Alginure — Each **1.49**
Azalea Mollis—Flame colors. Each **1.49**
Japanese Azaleas— Each **1.49**
2 lbs. Front Lawn Seed or 3 lbs. Back Lawn Seed— Each **1.49**
Mixed Pansies—Per flat. Each **1.49**
Margarettes— 7 for **1.49**
Sweet Pea Plants— 15 for **1.49**
Double Petunias—Mixed colors. 4 boxes **1.49**
Assorted Perennials— 4 boxes **1.49**
Fuchsias—Upright or hanging. 4 for **1.49**
Clematis— Each **1.49**
Killex All-Purpose Lawn Weed Killer—16-oz. Each **1.49**
Rose Flower Guard—Aerosol bomb. Each **1.49**
Green Cross Weed Preventer Granules— Each **1.49**
Flowering Shrubs—No. 1 grade. 2 boxes **1.49**
Jumbo Gladiolus—40 per bag. Each **1.49**
Double Anemones—Mixed colors. 40 per bag. Each **1.49**
Wooden Fan Trellis—6 tine, 6 foot. 2 for **1.49**
Liquid Vegetation Killer—32-oz. Each **1.49**
McKenzie Seed Planting Blocks— 2 for **1.49**
Rhododendrons, Camellias— Each **1.49**
Assorted Evergreen Shrubs — Upright and spreading. Each **1.49**

Garden Shop, Main Floor, Home Furnishings Building

FLOOR CARE ACCESSORIES

Compact Vacuum Bags—10 per packet. Each **1.49**
Vacuum Bags to Fit: Electrolux Pop-Out models, Eureka Upright, Sunbeam 630-660. 10 per packet. Each **1.49**

Vacuum Cleaners, Main Floor, Home Furnishings Building

DRAPERIES

Aluminum Chair Re-Cover Kits— Each **1.49**
Foam Chips—2-lb. bag. **1.49**
Polyester Voile—Colours. 45". Yard **1.49**
Tetron Polyester—48" wide. Yard **1.49**
Cotton Hopsacking—45" wide. Yard **1.49**
Lining—Eggshell, 45" wide. 1½ yds. **1.49**
Chaise Replacement Set—One piece. Each **1.49**

Draperies, Second Floor, Home Furnishings Building

HOUSEHOLD LINENS

Embroidery Cases—Standard. Pair **1.49**
Checked Dishcloths— 8 for **1.49**
Lounge Pillows—Assorted. Each **1.49**
Kitchen Towel Ensemble—1 each towel, pot holder and 2 Dish Cloths. Set **1.49**
Gift Sets—Kitchen terry towel and pot holder in wicker basket. Set **1.49**
Tablecloths—approx. 50"x50", printed linen, cooton, ecru lace. Each **1.49**
Wonder Weave Reversible Place Mats—plain shades. 4 for **1.49**
Giant Size Bath Towels—50"x30", jacquard. Each **1.49**
Printed Linen Tea Towels—17"x29". 4 for **1.49**
Linen and Cotton Tea Towels—24"x36". 3 for **1.49**
Bunk Sheets—cotton or flannelette. 54"x80". Each **1.49**
Towels—Bath, Each **1.49**; Hand, 2 for **1.49**
Face, 4 for **1.49**
Kitchen Terry Apron Sets—Prints. Set **1.49**

Household Linens, Third Floor

HOUSEWARES

Ironing Pad and Cover— Set **1.49**
Sponge Mops— Each **1.49**
Egg Beater—Stainless steel. Each **1.49**
Stainless Tea Pot—2-cup. Each **1.49**
"Magnetic" Brooms— Each **1.49**
Aluminum 7-Cup Percolator— Each **1.49**
Wooden Bird House Kit— Each **1.49**
Dust Mops— Each **1.49**
9-Pce. Salad Set— Set **1.49**
Garbage Bags—Pkg. of 10. 4 pkgs. **1.49**

Housewares, Lower Main Floor

FASHION FLOOR ACCESSORIES

Scarves—New spring prints. Each **1.49**
Wallets and Billfolds— Each **1.49**
Belts—Spring colors, leather and vinyl. Each **1.49**

Accessories, Floor of Fashion

WOMEN'S SPORTSWEAR

Permanent Press Shirts—65% Polyester, 35% cotton. Long sleeves, 2 styles. Assorted colors. 10-18. Each **1.49**

Sportswear, Floor of Fashion

LEATHER GOODS

Swinger Clutch Purse—Vinyl. Each **1.49**
Umbrellas—Men's and women's. Each **1.49**
Woven Fabric Shoulder Bags—Greek design. Each **1.49**

Handbags, Main Floor

CAMERAS

Dual 8 Movie Reels and Cans—
200'. 3 for **1.49**
400'. 2 for **1.49**
Dual Splicer—For Regular 8 or Super 8 movie film. Includes tape. Each **1.49**
Flash Cubes—For battery-type cameras. 4 for **1.49**

Cameras, Main Floor

WOOLS, LUGGAGE

Double Knit and Acrylic—2-oz. 3 for **1.49**
3- or 4-Ply Fingering—1-oz. 4 for **1.49**
Irish Fisherman Yarn—2 oz. 3 for **1.49**
Mohair Wool—1-oz. ball. 3 for **1.49**
Tweed Yarn—Worsted weight 2 oz. ball 4 for **1.49**
Gym Bags— **1.49**
90% Wool, 10% Nylon Worsted—2 oz. skein. 3 for **1.49**
Shoe Bags— 2 for **1.49**
Garment Bags— **1.49**

Wool and Fancy Goods, Third Floor

PICTURES AND MIRRORS

Wall Decorations—Plates, plaques. **1.49**
Metal Frames—8x10", 5x7". **1.49**
Framed Prints—8"x10". Each **1.49**
Crystal Mirrors—2 sizes. **1.49**
Miniature "Old Masters" in Shadow Box Form Each **1.49**

Pictures and Mirrors, Second Floor, Home Furnishings Building

BABY WEAR

Flannelette Contour Sheet—Print only. Each **1.49**
Infants' Snapperalls—12-24 mos. Each **1.49**
Baby Blanket—36"x56", pink, yellow, blue. Each **1.49**
Infants' Stretch Sleepers— Each **1.49**

Baby Wear, Third Floor

FLOOR COVERINGS

Fatigue or Bath Mat—Rubber. **1.49**
Patch Mat—18x24". **1.49**
Serpentine Mats—13x22". **1.49**
Welcome Mats—25x16". **1.49**
Rubber Mats—18x28". **1.49**
Coco Mats—14x23". **1.49**

Floor Coverings, Main Floor, Home Furnishings Building

MUSIC CENTRE

LP Records—Well-known artists. **1.49**
Cassette Holders—Plastic. 5 for **1.49**
Casette Recording Tape—60 min. **1.49**
45-r.p.m. Hit Parade Records— 2 for **1.49**
Mylar Recording Tape—1200 ft. **1.49**
8-Track Tape Holders— Each **1.49**
Record Cloths— 4 for **1.49**

Music Centre, Main Floor, Home Furnishings Building

CHINA

Nursery Set—Mug and bowl set. **1.49**
Glass Ashtrays—Blue, green, amber or clear. Each **1.49**
"Victorian Manor"—Stainless, 6 dessert spoons. Set **1.49**
2 Table Spoons—1 sugar shell, 1 butter knife. 4 pces. **1.49**
Children's Pussycat Banks—Each **1.49**
Kerosene Lamps—Amber, blue or green. Each **1.49**
Colourful 'Glow-Lites' — Glass container with candle. Boxed. Each **1.49**

China, Main Floor, Home Furnishings Building

LAMPS AND ELECTRICALS

Attractive Indian Brass Pieces— **1.49**
Bulbs—Two 40-watt, four 60-watt, four 100-watt. 10 for **1.49**
Trilight Bulbs—Mogul or med. base. 2 for **1.49**
8-Inch Clip-On Shades— 2 for **1.49**
Bed Lamps— Each **1.49**
Table or Floor Lamp Shades— **1.49**
Shadeless Pin-Up Lamps, Bedroom Fixtures— Each **1.49**
Ballerina Shades—Plastic overskirt. 2 for **1.49**
Weatherproof Receptacle Covers— **1.49**
Ballerina Shades—Lace overskirt. **1.49**
Filigree Clip-On Ceiling Shade— **1.49**

Lamps and Electricals, Main Floor, Home Furnishings Building

GROCERIES, FOODS

Tea Bags—Nabob Green Label, 100's. 2 for **1.49**
Swift's Stew Beef, Meatball, Irish—24-oz. 3 for **1.49**
Peek Frean Biscuits — Arrowroot, "Nice", Shortcake, Digestive and Ginger Crisp. 6 for **1.49**
Lynn Valley Peaches or Pears—14-oz. 6 for **1.49**
Purex Bathroom Tissue—10 rolls. Each **1.49**

PRODUCE

California Navel Oranges— 12 lbs. **1.49**
5 lbs. Snoboy Potatoes,
3 lbs. Onions,
3 lbs. Snoboy Carrots,
1 head Cabbage—1 lb. Parsnips.
All for **1.49**

FROZEN FOODS

Rhodes' Frozen Bread Dough— 10 loaves **1.49**

HOSTESS SHOP

One Apple Pie and One Banana Loaf— Both for **1.49**

MEATS

Fletcher's Ham Steaks—8-oz. 2 for **1.49**
2-oz. Red D Steakettes— 16 for **1.49**
Burns' Cooked Meats — 6-oz. pkg. each of Bologna, Head Cheese, Chicken Loaf, Pickle and Pimento, Macaroni and Cheese, in new self-seal packs. All for **1.49**
Pork Chops— 2 lbs. **1.49**

Foods, Lower Main Floor

LOCAL NEWS

SECOND NEWS SECTION

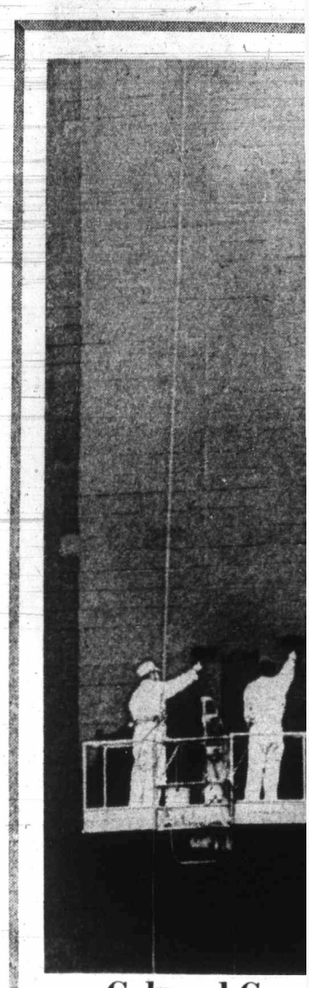

Colossal Can

Want to do something big? Go phant. Or paint a big wall as th are doing at Wilson Centre, new c on Broughton between Douglas ar As with most people, photographe son was fascinated by spectacle inch by inch, carrying out giant jo

Achievers Contest Winners

The president of a Victoria Junior Achievement firm announced Saturday that her company will soon receive a trophy from head office in Toronto for a product that took first place in a recent contest.

Joanne Wood, a 17-year-old Esquimalt high school student, said her Junior Achievement company, COMCO, will receive the first prize trophy from Junior Achievement of Canada head office in Toronto.

Miss Wood, of 2761 Murray Drive, Esquimalt, said COMCO produces and sells recipe book stands. The product was one of 40 entries submitted to the contest held in Banff, Alta. in February.

The contest, called the western product contest, received entries from B.C., Alberta, Saskatchewan and Manitoba.

Play Today

The story of Mary Magdalene's religious experience in response to the death of Jesus will be presented by Company I at 7:30 p.m. today in the Youth Room at First United Church. The Victoria-based theatre company is making several local appearances before leaving on a cross-Canada tour.

P

Mrs. Maur ing flowers ager of a f lives at 18 bies includ Pettlett launching . . . Harry his fence ging . . . J the Malah looking fo John Bull . . . George the phone driving to Pepin wa friend . . . away on Cosby fixin Gerry Syke way . . . Ju a movie .

He's o

One of Victoria's oldest residents John Neville, 2981 Larkdowne, Oa Bay, will be celebrating his 103r birthday today and he's in "very goo health," said his son W. J. Nevill Saturday.

He's enjoying his birthday in hi usual way, too, by visiting his daugh ter in Vancouver.

Born March 19, 1869 in Napanee Ontario, he had lived an active life spending some time logging in On tario and B.C. before settling in Sta City, Sask., in 1901 with his wife Elizabeth.

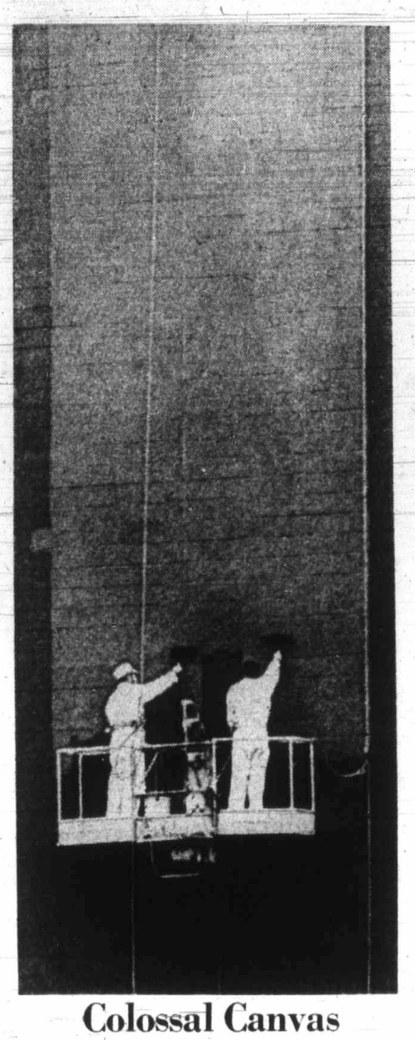

Colossal Canvas

Want to do something big? Go wash an elephant. Or paint a big wall as these two men are doing at Wilson Centre, new office building on Broughton between Douglas and Blanshard. As with most people, photographer Barry Casson was fascinated by spectacle of two men, inch by inch, carrying out giant job.

Electoral Change for Greater Victoria?

Voters Asked To Show Support For School District Ward System

Voters from Esquimalt, Saanich and Victoria have been urged to attend Monday night's Greater Victoria school board meeting to show their support for returning to a ward system for electing board trustees.

The call came Saturday from Joe Richards, defeated candidate in the March 11 school board byelection, who said the byelection results clearly showed the need to drop the current system of electing trustees on an at-large basis from throughout the district.

Richards, who lives in Esquimalt and ran as a candidate specifically from the western half of the school district, topped the polls in Esquimalt, Victoria and the western part of Saanich, but was defeated in Oak Bay and the eastern part of Saanich, resulting in his third place finish in the race.

Final winner was Mrs. Lavinia Greenwood, of Oak Bay, who is the fifth trustee from Oak Bay on the nine-member board.

"It is most unfair that four trustees at present represent 55,000 voters (those of Victoria, Saanich and Esquimalt) and five trustees represent less than 10,000 voters (those of Oak Bay)," Richards said in an interview.

Richards' position has been supported by some trustees on the board and a vote on the issue scheduled for the Monday night meeting is expected to be a close one.

The meeting will begin at 8 p.m. in the school board offices at 3128 Foul Bay Road.

One trustee who agrees with the idea of a return to the ward system is Walter Donald, board finance and legal committee chairman.

Donald, one of the Oak Bay trustees, said Saturday the results of the byelection convinced him the board should return to the ward system.

The voters from the western half of the district had made clear that they wanted a trustee specifically to represent them, he said. He did not believe the board should go against the expressed wishes of the people.

If the board voted to maintain the at-large system after the byelection, "we would be telling that people from that half of the district that either we've gone deaf or we don't want to hear."

Even though the Oak Bay trustees would be hurt by a move to revert to the ward system, Donald said, he thought it was a case where the principle of the wishes of the people should come before the "self-interest" of individual trustees.

Donald
. . . hits "self-interest"

One of the trustees opposed to the return of the ward system is education chairman Hal Knight who comes from Saanich.

"The trustees are responsible for the whole district so it just seems logical they should be elected from the whole district," Knight said.

A return to the ward system would lead to trustees becoming "parochial," he suggested, where now they act on behalf of the whole district.

There is no discrepancy between the way different areas of the district are treated and personally he had not received any complaints about the at-large system, said Knight.

He added that it seemed likely Greater Victoria municipalities would be amalgamated in the not-too-distant future, "and I like to think the school district is forward-enough looking" to have already done this.

He received calls from citizens in all parts of the district, including Esquimalt, he said, and had not found any difficulty in representing them all.

Richards
. . . "its' unfair"

The only problem, he suggested, was that the trustees had not made clear enough to the public that all the trustees represented all the voters.

At other business during the board meeting, the board will work to revise its budget downward to the 108 per cent level after a referendum to gain an extra $412,000 for 1972 operating expenses went down to overwhelming defeat at the polls March 11.

Before the referendum, the board warned that if the extra cuts had to be made, the quality of education in the district during the next school year will suffer.

Wreck 'Mini-Picture'

Island Lucky This Time...

The rugged rocky coast of Vancouver Island and southern B.C. is called the Graveyard of the Pacific because of the large number of ships that have gone down there over the years.

But with oil spills like the one this week in Barkley Sound occurring in the area, it could become the graveyard for hundreds, or even thousands, of mammals, birds and tiny marine animals.

This week's spill "gives us a sort of mini-picture of what could happen" if a large tanker was wrecked along the coast, deputy recreation minister Lloyd Brooks said Saturday.

Hard Aground

In the spill about 37,500 gallons of bunker oil leaked from the holed Panamanian freighter Vanlene after she ran hard aground on Austin Island Tuesday night.

So far, little damage to wildlife has been found, partly because containment of the oil has prevented it from washing up on many of the beaches.

Cleo Matheson, spokesman for the Wildlife Reserve of Canada, said reports of only seven oiled birds having been found had reached the organization's centre in Sidney.

Maybe More

But there could be more, she said, because the birds, and any mammals affected by the oil are extremely difficult to catch along the rocky shorelines.

In case the slick cannot be contained, or more oil spills from the stricken vessel, the reserve in a private effort with co-operation from the provincial government and Island businesses, is on call to try to take care of any wildlife affected.

Mrs. Matheson said the group had obtained the use of a Victoria Machinery Depot shipyard building as a temporary depot for housing wildlife if it becomes necessary.

Veterinarians have offered their services to treat the sick and injured birds and animals, a seafood company will donate fish to feed fish-eating birds and another company will provide seeds.

A trucking company has offered to bring from Port Alberni to Victoria any wildlife that is found that could be rehabilitated. An electrical company will provide heat lamps.

The Wildlife Reserve has been in close communication with provincial government officials on the scene.

Three Weeks

The response from the community was described as "just tremendous" by Mrs. Matheson.

It is necessary, she explained, that the wildlife be brought to Victoria to be treated, because it takes a minimum of three weeks to bring an oiled bird back to the point where it has a chance of surviving in the wild.

However, Mrs. Matheson and others feel a wildlife rehabilitation program should not be dependent on private efforts and donations.

Plan Begun

So a group of private citizens from the Greater Victoria area, including members of the Wildlife Reserve, and biologists from the provincial fish and wildlife department have begun work on a contingency plan to be used in event of a major spill.

Studies have been made of a plan drawn up in California on the basis of experience there with spills with a view to modifying it for B.C. needs.

Once the plan is completed, the group hopes to present it to either the federal or provincial governments for funds to begin the necessary stockpiling of materials to be used in the event of a spill.

Many Groups

Chairman of the committee is fish and wildlife branch biologist Ray Halladay and members include representatives from such organizations as Victoria Natural History Society and SPCA.

Brooks said his department was concerned about oil spills "from a number of points of view," including the problems which a spill could cause commercial fisheries, oiled birds and mammals, and destruction of aquatic life.

But spills were still mainly a federal responsibility, he said, although the provincial government was willing to provide what help it could.

The Austin Island spill had shown, he said, that no controls for oil spills are foolproof with the hazards and storm conditions in a place like Barkley Sound.

Rehabilitation of oiled wildlife has had a very low success rate in the past, and no technique has yet been found which is completely successful.

—Colonist photo by Ian McKain

Churchley uses master unit to hear assistant Gloria Porter

Note: Take 11 Pianos And Old MacDonald

By BILL THOMAS
Colonist Reporter

That redoubtable children's song Old MacDonald Had a Farm is enjoying almost an off-Broadway revival at the University of Victoria.

The music comes with a mod touch and a mod sound from 11 electric pianos and a master control unit, all clustered in one small room in the education department. The electronic piano workshop was the academic brainchild of Dr. Frank Churchley of the university's education faculty, who has been a pioneer in group teaching of piano in Canada.

Churchley explained that in his view the most important thing is to get the student making music — any kind of music — at the first lesson.

"Old Macdonald only needs five notes," said Churchley, "so we get our students to play that. Then, if they are feeling particularly ambitious, we show them a chord to be played with the left hand and they're off."

Churchley explained that the UVic piano lab is fundamentally different from others he has experienced in Canada because the instruments are actual pianos with strings and conventional piano key actions.

In most other laboratories the electric pianos are very similar to electric organs — the sounds are produced by tuned oscillators.

The UVic student units cost $750 each and the master unit about $2,000.

The electronic piano laboratory allows 11 students to practise simultaneously while the instructor sits at the master control piano giving individual instruction.

The teaching unit is equipped with 64 keys and its own electronic equipment. The student puts on a headset and can hear himself playing. He can also use a microphone built into the equipment to communicate directly with the instructor and may even throw a control switch so that a loudspeaker within the piano will blast out the music he is playing.

The instructor may listen to one or more students simultaneously and can also have students hear each other play; so that, for example, the instructor may play two parts of a piano duet and then have the students perform the music together.

Churchley is vitally concerned that this expensive equipment be used as often and for as many hours a day as is possible. In conjunction with his assistant, Heather Lindstedt, Churchley has established programs for teachers in training and also for children.

Miss Lindstedt, directed by Churchley is conducting a research project with 50 children in two age groups, six to seven, and 10 to 12.

The research project is to evaluate the potential of the electronic piano laboratory for group piano instruction.

When the project was first started UVic's director of continuing education Dr. Larry Devlin approached Churchley with the idea of allowing members of the public to register for "instant music" instruction Churchley agreed, and within two days of announcing the project all the places were filled.

Devlin now has a waiting list and Churchley is planning more advanced courses for those who wish to continue.

Churchley frankly admits that his work is related to, and patterned on that of the internationally famed Japanese violin teacher Suzuki who revolutionized violin teaching with his Twinkle, Twinkle Little Star variations.

While Churchley won't admit it, it could be that UVic's real asset is Churchley. When he was at McGill the lab he set up there thrived and the same thing happened at Saskatchewan and at University of British Columbia.

Achievers Contest Winners

The president of a Victoria Junior Achievement firm announced Saturday that her company will soon receive a trophy from head office in Toronto for a product that took first place in a recent contest.

Joanne Wood, a 17-year-old Esquimalt high school student, said her Junior Achievement company, COMCO, will receive the first prize trophy from Junior Achievement of Canada head office in Toronto.

Miss Wood, of 2761 Murray Drive, Esquimalt, said COMCO produces and sells recipe book stands. The product was one of 40 entries submitted to the contest held in Banff, Alta. in February.

The contest, called the western product contest, received entries from B.C., Alberta, Saskatchewan and Manitoba.

Maureen

Seen In Passing

Mrs. Maureen Grant arranging flowers. (She is the manager of a flower shop and she lives at 1830 Fern. Her hobbies include sewing) . . . **Mel Pettlett** and **Henry Cote** launching their boat at Sidney . . . **Harry Mayled** working on his fence . . . **Wanda Rye** jogging . . . **Jim Kurtz** patrolling the Malahat . . . **Bob McCoy** looking for a rockslide . . . **John Bullas** arriving home . . . **George Perree** answering the phone . . . **Greg Hipperson** driving to work . . . **Mike Pepin** waiting for his girl friend . . . **John Porter** going away on vacation . . . **Don Cosby** fixing an antenna . . . **Gerry Sykes** building a driveway . . . **Judy Langer** going to a movie .

Play Today

The story of Mary Magdalene's religious experience in response to the death of Jesus will be presented by Company I at 7:30 p.m. today in the Youth Room at First United Church. The Victoria-based theatre company is making several local appearances before leaving on a cross-Canada tour.

Law Forum

Davie Fulton, chairman of the law reform commission of British Columbia, will speak on The Law and the Citizen at a meeting of the University Extension Association of Victoria and the Pre-Law Society, University of Victoria political science department, at 8:15 p.m. Monday in Room 144, MacLaurin Building.

Tour To Start

National leader of the Dominion of Canada Party, Flo Frawley of 1702 Newton, Oak Bay, will begin her second Canadian tour in Victoria at 7:30 p.m. Monday in the Army and Navy Veterans club rooms, 1001 Wharf.

Pioneer's Birthday

He's a Healthy 103

One of Victoria's oldest residents, John Neville, 2981 Larkdowne, Oak Bay, will be celebrating his 103rd birthday today and he's in "very good health," said his son W. J. Neville Saturday.

He's enjoying his birthday in his usual way, too, by visiting his daughter in Vancouver.

Born March 19, 1869 in Napanee, Ontario, he had lived an active life, spending some time logging in Ontario and B.C. before settling in Star City, Sask., in 1901 with his wife Elizabeth.

He served in the Spanish-American war, joining when he was a logger in the U.S. and coming home with a broken leg and malaria.

He and his wife homesteaded outside Star City until 1920, when they moved into town where he operated the Imperial Oil agency there for a number of years. His wife died there in 1957.

He moved to Victoria in 1969 and last year was one of the city's 18 recipients of the B.C. centenarian award, given to those who were 100 years old or more in B.C.'s Centennial year.

Neville

Poster Contest

A poster contest open to all senior high school students in Greater Victoria will be sponsored by the Royal Architectural Institute of Canada to commemorate its national convention to be held in Victoria in June.

Youth, 16, Critical After Cliff Drop

Rod Wells, 16, of Malahat Drive, was reported in critical condition at Queen Victoria Hospital Saturday night with injuries received when he fell off a tree, down a cliff and into the water near Hall Boat House on Finlayson Arm, Colwood RCMP reported.

The boy was taken from the water by Frank Planes, West Coast Road, Sooke, and Dr. Robert Peet, 3460 Upper Terrace, Oak Bay, who came to Wells' rescue after hearing his friend Craig Olin, 16, also of Malahat Drive, call for help.

They're Treated Like People

Hippie Children— Will They Bloom?

Mother Usually Sole Parent

By ROBERT STRAND

DAVIS, Calif. (UPI) — What will happen to the children growing up in hundreds, or perhaps thousands, of hippie communes?

Will they become another burden on society? Or will they blossom into adults widely admired by their contemporaries of the future?

With the help of a team of observers, Dr. Bennett Berger, a sociologist at the University of California at Davis, is seeking some answers. They are observing children in 36 California communes, large and small.

"The dominant view of communards toward children is that they are human beings, and all human beings are worthy of love, respect, but not necessarily attention," he said in an interview.

"That doesn't mean they don't get attention, but rather that it isn't of the obligatory sort. Child raising is not seen as a job in which the parent should get credit or blame for the outcome.

"Children (in communes) are regarded as people with their own karma, their own astrological predispositions," Berger told UPI. "A child's behavior is attributed to his karma and the parent's ego is not involved."

Since hippie parents reject the conventional definition of adulthood, calling it death, Berger said the parents think they can learn from children values that they treasure — spontaneity, wonder, innocence, passion and love.

"The children seem to be littler kids among the big kids who are their parents."

Besides observing the children and interviewing the parents, Berger's researchers hope eventually to interview the grandparents.

This three-generation perspective would seek to determine if the parents are rejecting the grandparents' values, or in reality "carrying their elders' values forward," as some studies have suggested student activists are doing.

Berger has no strong evidence upon which he can speculate how the commune children will turn out when 21.

But as the communes tend to erase "age grading," he thinks they may abolish adolescence. He said the children are treated as little adults almost from the beginning and by age 13 they might be expected "to carry a full share of the load."

"Life in rural communes is rather primitive, and the connection between effort and reward is more visible. If you don't chop the wood, there won't be a fire."

In the communes, Berger said, the typical unit is mother and child without father. The dominant male-female relationship is monogamous — along with a feeling that sexual possessiveness is wrong — but the natural father often has departed.

"People believe they should stay together as long as the love is creative and wholesome, and if the vibes get bad, dull or routine, it's time to split," Berger said. "The man's obligation to himself takes precedence."

The departure of a father, Berger said, is cushioned for the child by the presence of numerous other daddy-uncles around, who will give lots of fathering.

"A child is involved with adults all the time," he said. "Most activities take place in the full view of the children. A child has almost certainly observed a lot of sexual intercourse."

Berger said apparent characteristics of commune children are openness to strangers, independence and aggressiveness.

"I have never seen any kids strongly reprimanded," he said. "I have never seen a child hit by a parent.

"If the children fight, the general attitude is to let them solve their own problems, short of mayhem."

An unresolved matter in many communes is what to do about school. Berger considers the problem a pressing one, noting that the oldest hippie children are now over 5.

Some communes will attempt to include a teacher in the group and conduct their own schooling. If a child wants to attend public school — something against which the hippies are biased — Berger feels the communards would have to say, okay.

In certain California communities, Berger said, there are anough potential hippie voters to take over the local school board, if they were to organize.

"In a sense, the communards are like the anti-busing people," he said. "They want to keep direct control over their children. They believe in the right of a family to raise its children as it sees fit, and without interference from the state."

The future of the communes may be in doubt, but as Berger sees it, "anybody who cares about revitalizing our sense of peoplehood should pay sympathetic attention to this enterprise."

—CP

Party Pretties

Long gowns come into play for spring. At left, chiffon crepe gown in geometric prints sports brown velvet bow, and spring evening dress at right is in black and white print organza with black velvet cumberbund. Gowns shown in Toronto are by Maggy Reeves.

But Israelis Exert Influence

Liberation Has Long Way To Go

By JEANNE KUEBLER
Colonist Copley Service

EAST JERUSALEM — "Many Westerners have the wrong idea about how Moslem women are treated," said Sheikh Mukhtasim, one of the kadis (judges) of the Moslem Religious Court of East Jerusalem.

The white-bearded sheikh's eyes twinkled as he spoke. "Americans think that because a Moslem man is permitted by the Koran to have four legal wives that it is common."

In fact, the elderly gentleman insisted, gesticulating as he made his point, few Palestinian Moslems take more than one wife. And the Moslem is very proud of his wife, the kadi said.

"She is for him alone. He has the duty to provide for her, the family and the home. And she must look after and take care of herself, her husband, her children and her house."

This is why a Moslem woman traditionally does not work outside the home. She should not even leave it without her husband's permission. To be completely proper, the kadi said, she should not travel to another town unless she is accompanied by her husband, her son or her brother.

The sheikh added that it was improper for a Moslem woman to be alone in a closed room with a man not a member of her family.

Thus, Women's Lib has a long way to go, baby, before it penetrates Moslem society.

But Mukhtasim believes local customs regarding women are beginning to change somewhat — partly in response to a general trend of modernization, but even more so due to the influence of Israeli society, which has had a major impact since Israel took over a large part of Jordan, including East Jerusalem, after the 1967 war.

"The Israeli girls are as free as the boys," the sheikh noted with a degree of disapproval. Such looseness in behavior and dress, he indicated, was frowned on by the Arabs and particularly the Moslems.

Nevertheless, because of this new influence, the sheikh fears he and his fellow judges on the Sharia Court will have to deal with new problems in years to come, problems which are now plaguing his counterparts in the Israeli Moslem community.

One of these problems is the case of the "rebellious wife" — a woman who refuses to obey her husband and leaves home. In several recent instances, an Israeli Sharia Court found the wife to be "a rebel" but had no power to bring her back to her husband's house by force. In some Moslem countries, the police are used to enforce such rulings by the Sharia Court. Thus in Israel, the court's judgment has no practical effect.

Some Israeli kadis believe this problem can be solved only by a special law permitting the husband to divorce the rebellious wife and marry again. These judges believe that the Israeli antibigamy law encouraged wives to disobey their husbands. The wife knows, these judges hold, the husband cannot divorce her without her consent and that he cannot take a second wife.

Another problem the sheikh fears will develop is cases in which a woman commits adultery.

But as of now, the Jerusalem Sharia Court is not troubled by such matters, and the smiling sheikh indicated he hopes the status quo continues.

The judges of the Moslem Religious Court rely primarily on the Koran in determining rules and precedents governing marriage and divorce, matters which in Israel are the exclusive province of religious courts — the Sharia for Moslems, rabbinical courts for Jews, and the various Christian clergy for the small Christian communities.

And the Koran definitely places the man over the woman, specifically in Chapter IV: "Men shall have the pre-eminence above women because of those advantages wherein God hath caused the one of them to excel . . . The honest women are obedient, careful in the absence of their husbands."

And the husband has the right, even the duty, to punish his wife. "Those (wives) whose perverseness ye shall be apprehensive of, rebuke, . . . and chastise them."

Thus the Koran allows the man to beat his wife if she is stubbornly disobedient, though not in a violent or dangerous way.

In practicce, Mukhtasim said, violence is rarely used against a wife, particularly among educated Moslems. Many men, he said, send a wife back to her family for a short time to punish her instead of beating her.

The Moslem method of divorce is also frequently misunderstood in the West, the sheikh believes. A Moslem man can divorce his wife without applying to legal or religious authority, simply by saying three times in her presence, "I divorce you."

In contrast, the woman can obtain a divorce only from a Shaira Court.

This right is given to the man instead of the girl, the sheikh said, because he has a cooler head and will wait before taking such drastic action, while the woman might do it in a fit of pique or anger.

Again, in practice, the custom is seldom used.

Malnutrition and Fat Growing Together

By EDWARD NEILAN
Colonist Copley Service

WASHINGTON — Everyone's heard about malnutrition among the poor, about the lack of three square meals a day in the ghetto.

But although man can now technologically wipe out hunger in the world, affluence has brought with it a form of manutrition all its own.

An internationally known nutritionist at Georgetown University's School of Medicine says overeating is reaching "epidemic proportions."

Dr. Aaron Altschul, professor of community medicine and international health at Georgetown, discussed this new problem in a paper, Food Problems and the Limits of Technology, presented at the American Chemical Society meeting in Philadelphia recently.

"Affluent malnutrition as a discase of entire societies or of large segments of societies is a relatively new phenomenon in history," he said.

"In general," he continued, "as societies become more affluent and they change their eating habits, the proportion of obesity increases, as does the incidence of diabetes, coronary artery disease, hypertension and other diseases. Evidence of a cause and effect relationship between diet and changes in the disease pattern is not available and, clearly, these diseases are of multiple etiology.

"Yet the question worth pondering is whether a point may be reached in people's diet patterns where continuation of the effects of affluence is such as to decrease the value of the diet. The curve of improvement in health with increased expenditure on food does not level off but possibly declines past such a point."

Federal encouragement of specific kinds of food technology, he noted, provides the best chance of controlling this new problem.

The problem of affluent malnutrition, he said, stems from too much food consumption and improper proportion of nutrients.

Altschul mentioned several factors contributing to diet deficiency in affluent societies:

- More use of processed foods may result in destruction of many micronutrients.
- Members of affluent societies have a different requirement for biological energy. To avoid obesity, they must eat less. Cutting down on calories makes it more difficult to get all the trace nutrients that are required and may call for micronutrient supplements.
- Excess of total food intake and specific foods is the greatest cause of affluent malnutrition. As people's income rises, they eat more calories and more foods of animal origin.

Affluence also is characterized by larger intakes of sugar and other carbohydrates into the diet.

In the United States, 100 pounds of sugar a year are eaten per person — about one-half of the total carbohydrate intake.

This raises the incidence of dental caries. The question is, Altschul says, what effect does the sugar, high saturated fat, and cholesterol content of diets have on incidence of other diseases such as coronary artery disease.

It the cause-effect relationship between the affluent diet and such disease is not only thought but proved, it could act as a brake on animal food consumption by the affluent, and provide more meat for the underdeveloped areas.

Altschul noted that action to discourage excesses in the diet has been taken by some professional societies such as the American Heart Association.

Through development of new textured proteins from soy and other vegetable sources, he sees technology playing a role in controlling affluent malnutrition.

These textured foods can be fabricated into animal food analogs with lowered fat content. He noted that "engineered" foods of new composition — less threatening to health in fat, cholesterol, and sugar intake — could provide "aesthetically acceptable" alternatives to the public.

"The role of technology, classically and today, has been to provide society with new options and more choices," he said.

Altschul served with the U.S. Department of Agriculture for 30 years.

Montague BRIDGMAN Ltd.
China Crystal Gifts
811 Government St 383-0821

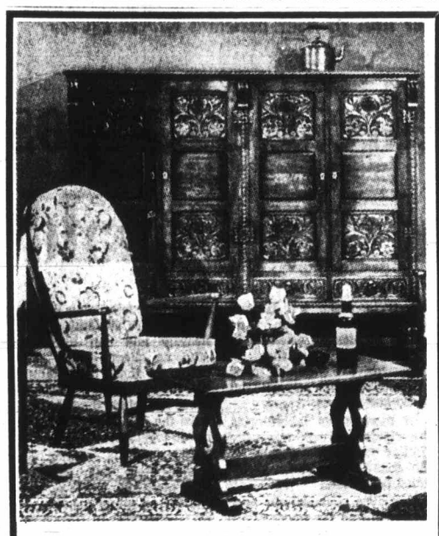

SPECIAL . . .

Mostly because of their size, many of our very finest items still remain unsold.

These advertised (and others) are reduced in price considerably.

Save $70.00 to $275.00 per article

1—Large 6' oak Windsor sideboard (Illustrated). Reg. $1,150.00 — $875.00
2—42" mahogany 2-door bookcases. Reg. $295.00 — $225.00
1—Very fine mahgonay 62" stereo unit cabinet. Reg. $599.00 — $450.00
1—60" mahogany breakfront (with desk). Reg. $649.00 — $499.00
1—Very fine walnut curio cabinet with lighted interior and mirror back (slight defect in mirror back). Reg. $575.00 — $450.00
1—Solid mahogany, small carved settee. Red velvet upholstery. Reg. 449.00 — $360.00

Open Daily, 8:30 - 5:30
Closed Wednesday

the Gallery
825 FORT ST. • PHONE 382-5138
A Division of the Home Furniture Company Ltd.

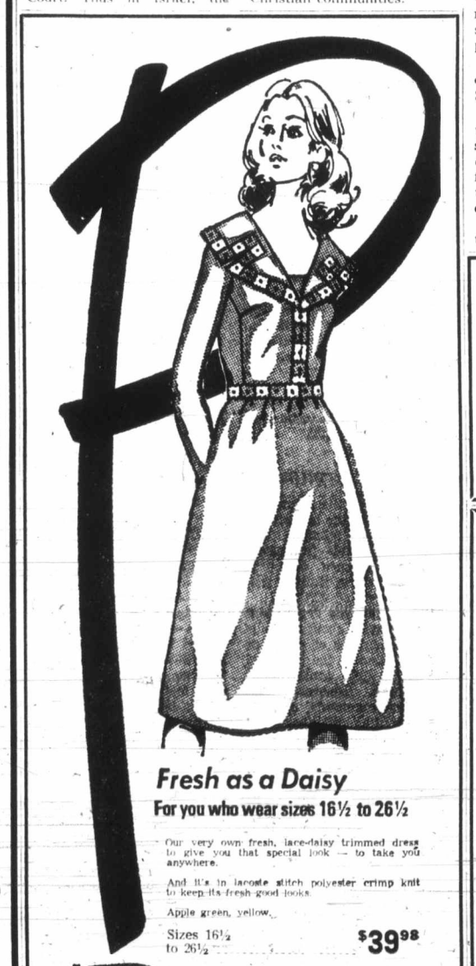

Fresh as a Daisy
For you who wear sizes 16½ to 26½

Our very own fresh, lace-daisy trimmed dress to give you that special look — to take you anywhere.

And it's in lacoste stitch polyester crimp knit to keep its fresh good looks.

Apple green, yellow.

Sizes 16½ to 26½ — $39.98

Pennington's
Where fashion has NO size limit
Hillside SHOPPING CENTRE such a pleasant place to shop
388-9621
Park Royal Shopping Centre West Vancouver, B.C.

ORDER NOW EASTER EGGS
Made with Cadbury Chocolate
Names Added Free!
JUST ARRIVED!
Fry's and Cadbury Cream Eggs
LEE'S ENGLISH TOFFEE SHOP
643 YATES STREET
Between Douglas and Broad

THE CORPORATION OF THE DISTRICT OF SAANICH
Gordon Head Recreation Centre
1744 FELTHAM ROAD — 477-1871

PRE-SUMMER SWIMMING INSTRUCTION
Registration Starting Week of March 20.
Classes Commence Week of March 27.

Children's 12 - ½ Hour Once-a-Week Lessons
Mon. or Wed.—3:30 - 5 p.m.; Sat.—9 a.m. - 12 noon
Children's 12 - ½ Hour Twice-a-Week Lessons
Tues. and Fri.—3:30 - 5 p.m. Price $7.50
Pre-School 10 - ½ Hour Lessons
Tues. or Thurs.—2 - 3 p.m.; Wed.—9 - 10 a.m. Price $6.00
Adults 12 - 1 Hour Lessons
Tues. or Thurs.—2 - 3 p.m.; Wed.—9 - 10 a.m.; Tues.—7 - 9 p.m. Price $12.00

IN ORDER TO FACILITATE REGISTRATION PROCESS, PARTICIPANTS WOULD REGISTER ON FOLLOWING DATES:

Monday Classes ..... MARCH 20
Wednesday Classes ..... MARCH 22
Saturday Classes ..... MARCH 25
Pre-School Classes ..... MARCH 21
Adults Classes ..... MARCH 23
Tuesday and Friday Classes ..... MARCH 24

Additional Classes for Ladies' Trim and Swim, Yoga, Ladies' Creative Movement and Music, Pre-School Creative Dancing, Gymnastics, Men's Gym, Teach Me, Bronze Medallion Lifesaving, Springboard Diving, Synchronized Swimming, Stroke Correction . . . for more information phone 477-1871.

EXOTIC TROPICAL PLANTS
African Violets — $1.50
PERKS FLORIST
486 Island Hwy. Phone 478-3780

8th Anniversary
Protein Perm Special
Scientific Approach Combined with Artistry

All Our Work is 100% Guaranteed

Miss Ingrid, with many years' experience as a top stylist, invites all her friends and customers to her new location.

The best possible up-to-date service at prices everyone can afford. 7 top stylists to serve you. Experts in modern scissor cutting.

HOUSE OF BEAUTY
1949 Fort at Foul Bay — Safeway Plaza 592-2464

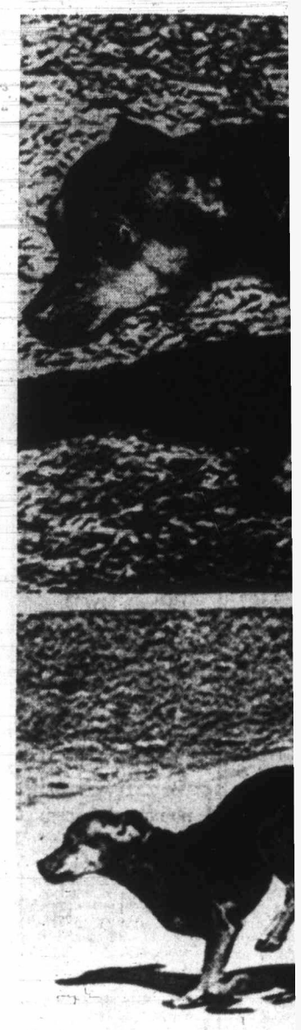

Tl

Lady, Chihuahua owned by Mr. Davis of Dallas, Tex., shows ho when necessary. At top she is ir but to hurry, she hikes up her h

Erm Bon

If there is a mother out there who has been led to believe that small, furry rodents, creatures of the desert, and goldfish won by throwing a ring over a Coke bottle at the fair do not live long in captivity, forget it.

Although the pets of most of my friends do not survive the ride home in the box from the pet shop, ours are different.

We support an arthritic goldfish, a lizard who is turning gray, and a hamster who sits around reading the Townsend Plan.

And why shouldn't they live forever? What else do they have to do but scurry around and terrorize me? The fish I can hack, but once about every three months the hamster or the lizard makes a break for it.

First, let me tell you how it is with me. A moving dust ball will give me a headache for a week. Zoo Parade brings on nightmares. And I refuse to be in a room alone with a fur coat. Anyway, a couple of days ago, I was making the bunk beds in the boys' room when I glanced over and the hamster cage door was open. I took a deep breath, squared my shoulders and with amazing calmness hooked my leg over the bunk rail and swung up near the ceiling where I

cowered with my and beg

I saw t corner of little eye sock dra out test birth co friends around th me?" I s

He stoo and sniffe

My so and asks on?" The the direct

"You s I shouted age beas where he

He sco hands and cage. "M beating. him half t

"Maybe attack. "I from my

"No, y fore. Ren backed h bar sto el? He g time he g blanket smother you tried register?

"I know just don't can go on

Visits Sought

BERLIN (AP) — West Berlin wall pass offices have registered 100,000 applications for visits to East Berlin and East Germany over Easter.

Fl
Repai
SPECIA

P.S.
SWEATEI
ONE WEEK ON
ALL SWEATERS REDUCED TO
Cardigans and Pullovers
PETER SCOTT - DALKEITH
Pure Wool — Classic Styl
Buy at the
Piccadilly Sh
1017 GOVERNMENT ST.
And Have a Happy

Incinerator Toilets Urged for Schools

Boards Studying Sewage Trouble

By NANCY BROWN
Colonist Reporter

A North Saanich woman has come up with what she feels is an aswer to sewage disposal problems for both Victoria and Saanich school boards.

Kay Lines of 2407 Tyron Road has written to members of the Greater Victoria Metropolitan Health Board and both school boards suggesting installation of incenerator toilets in Deep Cove and View Royal schools.

In North Saanich the school board spends $35,000 a year trucking sewage from Deep Cove Elementary School holding tanks to city sewer lines. The board is planning installation of an aeration system in the schools.

At View Royal elementary, puddles of water on the school grounds are contaminated with sewage from an inadequate septic tank system and trustees are trying to decide how best to deal with the problem.

Senior medical health officer Dr. J. L. M. Whitbread has suggested using holding tanks and trucking effluent, while another alternative suggested has been connection with the regional sewer, which would cost View Royal ratepayers $172,000.

The incinerator toilets work by electricity, reducing solid and liquid human waste to an innocuous ash.

"The bacteria-free ash may be removed as infrequently as once a month, never more often than once a week," said Mrs. Lines.

She is selling one brand of the toilets.

"Of course I'd like people to buy the one I'm selling," said Mrs. Lines, "but mostly I'd like them to accept this principle."

The toilets, she said, have been used for some years by Canadian National Railways for rest rooms, and she herself had one at a lakeside cottage in Quebec.

"The people who lived around the lake got together to keep the water pollution free, partly because we liked clean water for recreation, and partly because we had to drink that water."

Mrs. Lines said one objection that she has heard to the toilets is that it doesn't deal with the ordinary household water from bathing, washing dishes and such.

"In the school they wouldn't have to deal with this problem of extra water," she said, "although it can be rendered harmless through a well-designed grease-trap system."

It is, she said, the toilet wastes that contain pathological bacteria, viruses and intestinal parasites of man, together with high-polluting salts, chemicals, drugs and other waste body matter.

"In addition to doing away with pollution, this method of disposal helps conserve the water we have on the Island," said Mrs. Lines.

Most toilets, she said, take between three and five gallons of water every time they are flushed.

"We cannot continue to use limited water supplies at an increasing rate. Soon our rivers and lakes will be killed and no one will want to come to the Island."

She said the toilets cost about $650 a unit, and need less than a nickel's worth of electricity a day to operate.

"With the problems we are facing, I hope that the school boards at any rate will look into this way of dealing with their problems," said Mrs. Lines.

Flood Kills 73

LIMA (Reuter) — The official death toll in Peru's flood disaster rose to 73 Friday as officials here collating reports from isolated areas said they had confirmation of 50 persons drowned or crushed by landslides during the last week.

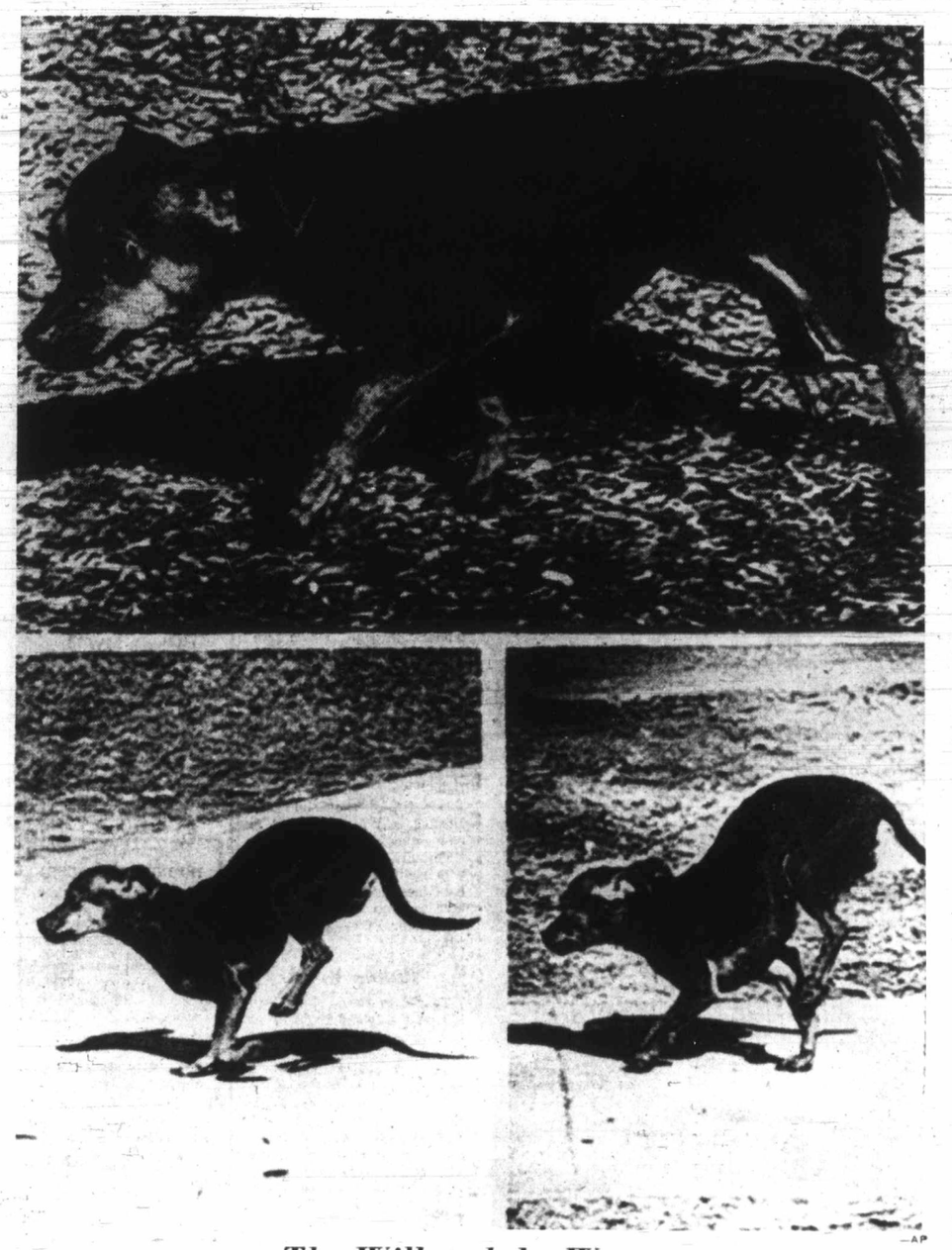

—AP

The Will and the Way

Lady, Chihuahua owned by Mr. and Mrs. Johnny Davis of Dallas, Tex., shows how she can move when necessary. At top she is in normal stance, but to hurry, she hikes up her hind quarters and takes off. She was struck by auto, resulting in back injury which forces her to hurry in unusual position.

Chabot Criticized

Good Treatment Denied

Angry rebuttal to remarks made Thursday in the legislature by Labor Minister James Chabot have come from Status of Women Action group chairman Kathleen Ruff.

Chabot told the house that women are treated substantially better in British Columbia than in other provinces, especially in regard to minimum wage laws which are the same for men as for women.

"It is incredible that in the face of all the facts that have been brought to his note still makes this statement," said Mrs. Ruff.

"It is his apathetic complacent attitude which means that women in this province will never escape from the traditional second-class status they have."

She pointed out that minimum wage laws in the province exclude domestic workers, which means that a large number of women workers have no protection.

"Other provinces have taken action to include domestic workers in their laws, but nothing has happened in this province," she said.

The minister, she said, must know from statistics produced by his own department that women in this province are paid less than men simply because they are women.

"His complete refusal to even listen to what the Status of Women Group report proved beyond doubt is appalling," she said.

Mrs. Ruff added that the British Columbia minimum wage is lower than that of some other provinces.

"We are supposed to be ahead of anywhere else," she said. "I wonder how he explains this."

WHO? has swinging fashions for the young!
W&J WILSON
JUNIOR DEPARTMENT
Gov't at Trounce Alley

Erma Bombeck

If there is a mother out there who has been led to believe that small, furry rodents, creatures of the desert, and goldfish won by throwing a ring over a Coke bottle at the fair do not live long in captivity, forget it.

Although the pets of most of my friends do not survive the ride home in the box from the pet shop, ours are different.

We support an arthritic goldfish, a lizard who is turning gray, and a hamster who sits around reading the Townsend Plan.

And why shouldn't they live forever? What else do they have to do but scurry around and terrorize me? The fish I can hack, but once about every three months the hamster or the lizard makes a break for it.

First, let me tell you how it is with me. A moving dust ball will give me a headache for a week. Zoo Parade brings on nightmares. And I refuse to be in a room alone with a fur coat. Anyway, a couple of days ago, I was making the bunk beds in the boys' room when I glanced over and the hamster cage door was open. I took a deep breath, squared my shoulders and with amazing calmness hooked my leg over the bunk rail and swung up near the ceiling where I cowered in a fetal position with my hands over my ears and began to whimper.

I saw the hamster out of the corner of my eye, his beady little eyes peeking out of the sock drawer. "Why aren't you out testing cigarettes and birth control pills like your friends instead of hanging around the house intimidating me?" I cried.

He stood up on his hind legs and sniffed the air.

My son entered the room and asked, "What's going on?" The hamster moved in the direction of the bed.

"You saw him charge me!" I shouted, "Now put that savage beast back in the cage where he belongs."

He scooped him up in his hands and put him back in the cage. "Mom, his little heart is beating. You like to scared him half to death."

"Maybe he's having a heart attack. "I said climbing down from my perch.

"No, you've scared him before. Remember the time you backed him into a corner with a bar stool and a snow shovel? He got over it. And the time he got into your electric blanket and you tried to smother him? And the time you tried to seal him in the register? He's very strong."

"I know," I said slowly, "I just don't know how long I can go on being weak."

CLUBS and SOCIETIES

The Consumers Association of Canada, Victoria branch, will meet at 1:30 p.m. Monday in Eaton's small dining room. Mrs. Gerry Kuster, home economist with B.C. Hydro, will speak on modern fabric care.

□

CANADIAN CLUB

The Womens' Canadian Club will meet at 2:30 p.m. Monday in the Newcombe Auditorium of the Provincial Museum. Daniel Gallacher, history curator, will speak on the new museum.

□

I.O.D.E. MEETING

The Victoria Chapter of I.O.D.E. will have its annual meeting at 6 p.m. Monday in the Art Gallery.

□

BUSINESS WOMEN

Victoria Business and Professional Women's Club will have its dinner meeting at 6:15 p.m. Monday at the War Amputation hall, 1610 Oak Bay. Dennis Young, Capital Regional Board executive director.

□

GARDEN CLUB

The Metchosin Garden Club will meet at 8 p.m. Monday in St. Mary's Church hall, 4354 Metchosin.

□

LEARNING DISABILITIES

The South Vancouver Island Association for Children with Learning Disabilities will sponsor a public meeting at 8 p.m. Monday in the Coronet building at the University of Victoria. Dr. W. H. Gaddes will speak and a tour of the psychology department testing laboratory will be given.

□

CHURCH CHOIR

St. Aidan's Church Choir will present Haydn's oratorio, The Creation, at 8 p.m. Monday and at 2:30 p.m. March 26 in the church, Richmond and Cedar Hill Cross Road.

□

QUITA NICHOL

The Quita Nichol Auxiliary to Goodwill Enterprises will meet at 1:45 p.m. Tuesday in the rehabilitation centre, 320 Bay.

□

CP PENSIONERS

Canadian Pacific Pensioners and Ladies will meet at 2 p.m. Tuesday at the Empress Hotel. A film will be shown.

□

ANGLICAN WOMEN

The Afternoon Group of Christ Church Cathedral Anglican Church Women will meet at 2:30 p.m. Tuesday in Memorial hall, 912 Vancouver.

□

RETAIL TRADES

Managers of local stores will take part in a panel discussion on the status of women in the retail trade to start at Cool-Aid, Fernwood and Gladstone, at 8:30 p.m. Tuesday. The discussion is sponsored by the Status of Women Action Group.

□

CANADIAN LEGION

Britannia Branch No. 7 of the Royal Canadian Legion will meet at 7:45 p.m., Tuesday at 1616 Blanshard.

□

AFRICAN VIOLET

The African Violet Club will meet at 8 p.m. Tuesday at St. John's Ambulance Hall.

□

NORFOLK HOUSE

Norfolk House school will have a bazaar from 11:30 a.m. to 3 p.m. Saturday at the school, 801 Bank. Clothing, home baking, novelties, Easter items, books, records, plants, white elephants, games and fishpond will be available.

Visits Sought

BERLIN (AP) — West Berlin wall pass offices have registered 100,000 applications for visits to East Berlin and East Germany over Easter.

FURNITURE
Repairs, Refinishing
SPECIALTY FINISHERS
382-4612

P.S.
SWEATERS!!
ONE WEEK ONLY
ALL SWEATERS REDUCED TO 1968 PRICES
Cardigans and Pullovers by
PETER SCOTT - DALKEITH - DOUGLAS
Pure Wool — Classic Styles
Buy at the
Piccadilly Shoppe
1017 GOVERNMENT ST.
And Have a Happy Day!

UNIFORMS
● Doctors ● Hairdressers
● Nurses ● Barbers
● Maids ● Waitresses
Lady Mae Shoppe
824 Yates 382-3342

Spring SPECIAL
HOUSEHOLD CLEANING
• DRAPES Cleaned, pressed and pleated. Reg. $3.49 per panel. NOW $2.49
• BEDSPREADS Cleaned and pressed. Reg. $3.49. NOW $2.98
• SLEEPING BAGS Cleaned and rolled. Reg. $3.49. NOW $2.98
AUTHORIZED PERFECT PLEAT DRAPE CLEANERS
GUARANTEED DRYCLEANED IN PETROLEUM SOLVENT
Handi-Spot Cleaners
DRIVE-IN PLANT
9 WEST BURNSIDE RD. 383-9712

New Styles IN SELBY ARCH PRESERVER
The fashion shoe with the built-in comfort!
Always at
King's
1153 DOUGLAS ST.

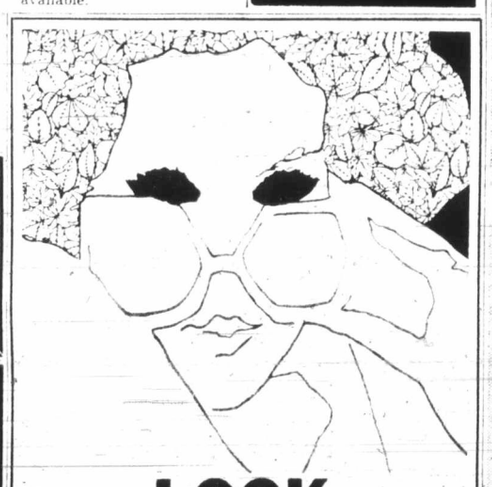

LOOK UNICORN
Presents
The Rites of Spring
FASHION SHOW
Crystal Ballroom — Empress Hotel
Sunday, March 26th
Refreshments 7:00 p.m. Fashions 7:45 to 9:15
TICKETS 2.50
In advance only
at the following locations
House of Glamour, Bank of Commerce Mall
Audrey's Coiffures, 721 Hillside
Lady Bord Coiffures, 1900 Richmond
House of York, 3833 Cadboro Bay (Village)
The Unicorn, 658 View Street
SPONSORED BY
VANCOUVER ISLAND HAIR FASHION GROUP

SUITED TO SPRING
The instant classic by Auckie Sanft, in featherweight wool

A marvellous shape to greet the busy days of Spring...in soft, non-crushable Peblona wool with simple, elegant detailing. Pointed collar jacket and slim skirt are fully self-lined. It's the kind of real-life fashion look you'll see now in Vogue...you'll wear everywhere all around town. Blue, yellow, pink. 10-16. $145
Mirror Room, Victoria (Second floor)
Mirror Room
the Bay

OUTDOORS with ALEC MERRIMAN

Horne Lake Best Spot for Cutthroat Trout

At this time of year anglers sometimes catch some very big cutthroat trout in Horne Lake in the Qualicum Bay-Bowser area.

When the black ant hatch comes in late April or early May you get some fine fly fishing in Horne Lake. A little earlier than that you cast for them with spoons, Deadly Dicks and spinners. You can also troll for them with gang troll and worm, or small spoons.

But, when the frost is still in the ground in February and mid-March you can fish for these four to six pound cutthroats with bait on the bottom . . . a gob of worms or a glob of salmon roe or paste.

Trout Finicky

Early season trout are rather finnicky, so there is a special hookup that helps to take these shy fish. Bud Dunnett described it to us when we met him in Parksville Saturday morning last week.

You get one of these little bell-shaped weights that have an eye in front, and you thread your main line through the eye. Then you thread on a small bead, and then you tie on a small swivel.

To the other end of the swivel tie your leader, which can be two to four feet of nylon as light as two-pounds test. All you need is a tiny hook and you are in business.

Won't Signal

Bait up and cast out to a gravel bar, preferably near the mouth of a stream. Let your weight and bait sit on the bottom. Prop up your rod and enjoy a contemplative snooze.

When a fish picks up the bait it will swim with the line, the line will slide freely through the eye in the weight, and there won't be much drag to signal a fish he is being hooked. That is until you strike it and have it off line.

That is just one of those little tricks bait fishermen use for shy fish. You can, of course, fish bait under a bobber float, but if fish are shy remember to use a tiny bobber, light test leader, and have plenty of patience.

We had fished Horne Lake a decade ago, before the federal fisheries put in its naternity wards on the Big Qualicum River.

Then we took trout near Big Horne Creek at the extreme western end of Horne Lake.

That is where Bud suggested we try this year.

—Alec Merriman photos

Horne Lake waters backons to hopeful fishermen

Terrible Road

"It is a terrible road. It may take you nearly an hour to travel six miles, but it is a good spot to fish," he said.

He was right. The road along Horne Lake is terrible. There must be a pot hole for every square yard of road. You have to either speed and rattle over them and pay no attention, or carefully ease the vehicle through them. We chose the latter, and it took us 45 minutes to drive 5½ miles along Horne Lake.

It was nightmare driving . . . not dangerous . . . the roadbed was solid . . . there were a few rivulets running across the road . . . and some fallen branches.

Potholes Worst

But, those potholes were the worst we have seen, even worse than the old Argonaut road at Campbell River which we drove along last fall.

However we would do it again. Informants tell us the old Thompson and Clark logging grade along Horne Lake is in worse condition now than it has ever been, and we believe them.

But, the end result is worth it.

Our plan was to get to the power line, about 5.3 miles along from where the intersection at the top of the Horne Lake Road, where you turn right to get to the west end of the lake, straight ahead for the Horne Lake fishermen's cabins, and left for the top end of the logging road into Spider Lake.

Best Fishing

At the power line the road continues until you come to Big Horne Creek and you can then walk along to the mouth where you will find the bar and the best fishing.

But that road was still snowed in, and after the terrible ride that far, we decided to turn left along the sandy road which follows above the lakeshore to a couple of lovely camping spots. At one point what road became pretty narrow-car-width, and it dipped towards the lake.

I held my breath and continued along. No trouble. The camping spot we found was well worth the chance.

No sooner had we set up camp and put the supper stew on the fire than it started to rain.

It rained and blew all night and we didn't get much sleep. The week before we had been caught in the Sooke floods at our cabin and had to find our way home by back roads because all the main roads were washed out in the Sooke area. In our sleepy stupor we kept thinking back to Sooke and worrying about that narrow spot along the Horne Lake beach trail and we half-dreamed it was being washed out into the lake, which would have meant we would have no way to get our motor home back, ever.

Nothing happened. Next morning the road was just the same as it was when we came over it. The main pot-holed logging grade was just the same, also, except for a few more branches which we were able to drive along.

Hurried Out

We hurried out of there next morning. Never did we wet a line. It was just too miserable weather for enjoyable fishing, and we were more than a little worried about the road.

In finer weather and under better road conditions you can continue along that road and come out north at the Island Highway around Rosewall Creek. The road does take another turn and goes all the way to the Cherry Creek Road in the Albernis, but we are told there is a steep hill with loose stones on the way from Horne Lake to Alberni that is next to impossible to climb with anything but a four-wheel-drive vehicle. But, apparently it is possible to drive through to Horne Lake from the Albernis, because that way you drive down the hill.

Narrow lakeshore trail leads to Horne Lake camping spots

Looks Different

Horne Lake looks different than when we first fished it.

The fisheries project draws its water from the lake at three different levels to maintain flow and temperature control for the spawning beds in the Big Qualicum River. The old Big Qualicum falls have been dammed and no longer exist, that part of the river being replaced by a long tunnel, through which we walked while it was under construction several years ago.

The level of the lake is often drawn down and it was pretty low when we were there Saturday and Sunday last. "It looks like a little Buttle Lake," remarked wife Taffy.

But fisheries official Dick Harvey told me the level is now rising a foot every day. "We build it up for the people who use it in the summer," he explained. "We have been able to keep it at its natural level for the last three years."

Public Road

To get to Horne Lake turn left off the Island Highway at the Horne Lake Garage, just before Big Qualicum River.

Just .9 miles along you come to the intersection of the Horne Lake public road (on the right) and the logging road straight ahead. We went right on the public road, but you can go up the logging road at weekends (it was still under snow last week) and that is the best way to Spider Lake for bass fishing in the summer.

It is 3.9 miles on the public road to the intersection with the logging road at Horne Lake, right turn for the road to the west end. Just 1.4 miles along is the turning for the dam and a little picnicking area, and then comes that terrible pot-holed drive, with the delightful camping and fishing spot at the end. It also makes a good base camp for exploring the Horne Lake caves.

Tests Likely

PARIS (UPI) — The French government has sent the 9,380-ton cruiser de Grasse to Tahiti in preparation for the possible resumption of nuclear tests this summer, government sources said Friday.

UNITY DAY CARE CENTRE
(Esquimalt)
Now Open 7:30 a.m. to 6 p.m.
385-7208
384-3031

We Need BOYS
for Greater Victoria Boys' Band Ages 11-15. Can you read music and play an instrument?
Contact: Fred Sallis at 386-0169

LEASE
ANY VOLKSWAGEN
• BEETLE • SUPER BEETLE
• VANS • CAMPER • BUS!
• LUXURY 4-DOOR SEDAN
PHONE OR SEE TED BOWCOTT
Our professional transport specialist and Sales Manager who can advise you on your needs. Competitive rates from
$56 a Month
388-5466
Douglas Volkswagen Ltd.
3329 DOUGLAS ST.

MINI OR MAXI
SKIRTS
PLEATED OR PLAIN
SKIRTS
KNIT OR PLAIN
SKIRTS
79c up to $1.00 SAVE
$1.00 minimum on pickup and delivery
OFFER EXPIRES MARCH 25th
Individual dry cleaners
• Menzies at Simcoe • Quadra at Kings
• Cadboro Bay at Estevan • Oak Bay Avenue, next to Theatre
• Tillicum at Gorge • Esquimalt Road, next to Bowling Lanes
• Fort at Vancouver (Drive-in) • Fort at Oak Bay Jct.
• Fort at Broad • Fairfield Plaza
Sanitone Home Pick-up & Delivery 382-9141

B. S. H. TYE
Hearing Aid Specialist since 1938, invites you to take on trial a Radiocar hearing aid adjusted to your individual requirements. Victoria Hearing-Aid Co., 209 Yarrow Bldg., 645 Fort St., Phone 383-5125. ($50.00 Government Sponsored Hearing Aid Available.)

WINNER ANNOUNCED!
We congratulate the winner in our recent
SPRING SALE CONTEST
Mrs. E. H. Hancock,
2860 Dysart St.
Mrs. Hancock is the lucky winner of her choice of lined or unlined living room drapes, up to 20'x84", custom-made in our workshop. She also wins 12'x84" dining room drapes. Kirsch regular corded track and installation included.
SIMPSON DRAPERY and AWNINGS Ltd.
2030 DOUGLAS ST. 382-6323

NEW METHOD
Laundry & Dry Cleaners
MARCH SPECIAL
RUGS & DRAPES
20% OFF
REGULAR PRICES
Call 384-8166
For Prompt Pickup and Delivery

SEWING CLASSES
Starting
STRETCH & SEW
April 24, 25, 26, 27,
Your choice of morning, afternoon and evening classes. Also Men's Pants Classes morning and evening, starting April 13 and 14.
DO NOT BE MISLED!
S-T-R-E-T-C-H & SEW (TM) Fabrics are the only authorized people on Vancouver Island to teach you S-T-R-E-T-C-H & SEW (TM) methods; also to supply you with books and patterns.
Only OUR teachers hold certificates from S-T-R-E-T-C-H & SEW of Oregon, Inc.
We teach you to draught your own pattern to fit you.
S-T-R-E-T-C-H & SEW FABRICS
2541 Estevan Ave. 592-9622

Mato Niksic
CLOTHIER TAILOR
LADIES' and MEN'S
NOW OPEN AT
1545 FORT ST.
Junction of Pandora and Fort
Mr. Mato Niksic, well known Victoria tailor, welcomes his many friends and customers to visit his new location.
PHONE 382-6622

EATON'S
Downtown
By First Lady . . .
It's more real to be real than un-real
"Skin-Plicity*" does it with a wig so real that hair is inserted strand by strand in a moulded skin scalp. Almost better than human hair, you have more control and you can style it in so many ways. It's fun. Enjoy a wig that looks natural and real and feels comfortable. Part any way you please, front centre or down side. Just one more way to look altogether now this Spring and Summer of '72. Each 42.00
*registered trademark
Wig Bar, Main Floor

Work

MONTREAL (CP) — Francoise Laporte, widow of slain labor minister Pierre Laporte, of Quebec, says her new job as judge of Canadian citizenship court is providential.

Reflecting on the position she assumed March 1, she said in an interview: "The work I am doing pleases me enormously where ther feeling, wa

"I was with seve and I mus feeling tha the work o

Mrs. Lap Camp Fra centre desi migrants, or religion to Canada with were banon and

Laporte minister of was kidnap by the terr eration du 1970.

"When I job," Mrs.

Rent Tuxedos for Formal Weddings!
WE DO
Tuxedo or Dinner Jacket and Cummerbund, $10; Shirt, Tie, Studs and Links, $3.
PRICE & SMITH LTD.
652 Yates St. 384-4721

for skin sensitive to
lactacyd CAKE or
As a skin cleanser when the use of soap as in the following indications: acne, seb occupational dermatoses, pruritus, fungal tains NO hexaclorophene.
Open Every Day Until 10 p.m.
McGill & Orme LIMITED
Available at all Stores

DRAPES
20% OFF
RENFREW FAIRFIELD CLEANERS
FREE PICK-UP AND DEL

DON'T COUN LUCK!
WHEN SELLING YOUR PROPERTY
DEMAN
MLS
MULTIPLE LISTING SERVIC
IT WORKS 700 TIMES B
Here's Proof
Over 2,000 LOCAL properties S with total value almos
50 MILLION DOLL
and here's the best part
Multiple Listing Se Costs you Nothing
IT WORKS
Demand M.L.S. when listing your p any of the 70 agency members of Real Estate Board.
Vancouver and Cariboo Real Estate Reciprocal Arrangement with Vancouver

Work Has 'Warmth'

Citizenship Court Pleasing to Widow

MONTREAL (CP) — Francoise Laporte, widow of slain labor minister Pierre Laporte, of Quebec, says her new job as judge of Canadian citizenship court is providential.

Reflecting on the position she assumed March 1, she said in an interview: "The work I am doing pleases me enormously; it is a profession where there is a lot of human feeling, warmth.

"I was already familiar with several ethnic groups and I must say I have the feeling that I am continuing the work of my husband."

Mrs. Laporte is president of Camp Francoise Cabrini, a centre designed to help all immigrants, regardless of race or religion, become adapted to Canada. Many she worked with were from Greece, Lebanon and Egypt.

Laporte once was Quebec minister of immigration. He was kidnapped and murdered by the terrorist Front de Liberation du Quebec in October 1970.

"When I was offered this job," Mrs. Laporte said, "I thought it over carefully. It was a little before Christmas. I had recently had a serious operation and also I believe that one must be a lawyer to fill this job.

"But I was reassured to learn that citizenship court was an autonomous court and that my experience with new Canadians would help me in the task.

"It is a full-time job. I arrive at 9 a.m. and leave between 4:30 p.m. and 5 p.m. My daughter Claire was as happy as I was when this job came along, but my son Jean, a little more possessive, was reticent.

"But as I leave the house after him in the morning and as I am already there when he returns at night, he has reconciled himself to the idea.

"Furthermore, I spend all weekends with them, winter we ski, Jano (Jean) and me; summer we go fishing. Claire, who is not sporty, prefers to paint.

Mrs. Laporte interviews about 20 persons daily, most of whom speak French, some English.

"It happens that some persons of a certain age do not succeed in learning one or the other of the official languages. Someone in the family, a son, a nephew, then acts as interpreter. The young generally speak both languages, but older persons who stay at home have no occasion to learn another language."

The people she interviews all have lived in Canada for at least five years — the minimum requirement before one can apply for citizenship.

"The court is very strict about the five-year delay. For example, people who returned to their country for a vacation of several months are obliged to extend for as long their stay here before obtaining their Canadian citizenship. And for most of the people . . . obtaining Canadian citizenship is synonymous with success, because it represents to them the only real value-liberty."

Mrs. Lougheed —CP

Political Life Changes Wife

EDMONTON (CP) — "He's a nice guy, but have you ever seen his wife?"

That's the kind of remark Jeanne Lougheed doesn't want anyone to make and to ensure they don't, she no longer sticks a scarf on her head "to run down to the corner store for a loaf of bread."

"I don't feel I can do that anymore," said the tall, striking blonde who is the wife of Peter Lougheed, premier of Alberta.

Mrs. Lougheed was replying to the question: Is there anything you dislike about being the premier's wife?

While she says she's ready to take on the responsibilities inherent in being the wife of a public figure, she also intends to retain her individuality.

"When we marry and have a family, we land in a job of our own choosing. We have a responsibility to do that job well."

When you're married to a public figure such as a premier, then the responsibilities are larger, she said in an interview. For one thing, you have more of the running of a home because the home must be the kind of serene place that allows the premier to get away from business.

However, she said she doesn't think a woman should give up all her own interests to look after those of her husband and family.

Overexposure Case Dismissed

SANTA CRUZ, Calif. (Reuter) — Curvaceous blond Riki Chaiet was prepared to be prosecuted for indecent exposure when she appeared several times at a public beach here minus her swim-suit top.

"A lot of people are uptight about their bodies," she said as she was arrested, telling police she had sun-bathed toplessly to establish a woman's right to bare her breasts in public.

The 22-year-old Miss Chaiet was somewhat crushed, however, when District-Attorney Peter Chang dropped the charges against her.

He said there was "insufficient evidence."

Parents Test Toys

Colonist-Los Angeles Times Service

The general counsel and manager of financial operations sank three inches into the Massachusetts mud as he retrieved his glider.

What in the world was an attorney in a business suit doing flying a child's toy glider? His job — part of it anyway.

Steven Graham was testing the toy so he could comment on it in Toy Review, a new quarterly magazine that candidly evaluates toys in critiques "written by parents for parents."

Graham found the Mesmera glider "fantastic" . . . "If darkness had not fallen, I would probably still be flying it."

He warned, however, that it took him an hour to construct the glider, whose manufacturer claims the job can be done in 33 minutes.

Toys are evaluated, said editor Lewis Clapp from his headquarters in Waltham, Mass., on the basis of safety, durability, educational merit and fun value.

In the light of recent food and drug administration warnings about unsafe toys, the magazine's first issue urges "each state legislature to establish clear and enforceable toy safety standards."

Clapp referred to toy ovens that have been declared unsafe. "They're bad things. I don't understand why parents buy an imitation of a real-life thing that, properly used, is safe. Teaching a child how to use a real oven under adult supervision is fine, going for the toy is the dangerous thing.

"And I think maybe parents don't realize how much more sophisticated children are these days."

Toy Review also hopes to help parents get the best dollar value possible. "We ask," said Clapp, "what breaks easily? What does a toy teach? Is a certain toy really fun? The ultimate purpose of a toy is fun for the child."

Portable School Coming to B.C.

HAILEYBURY, Ont. (CP) — A portable high school?

That's what Haileybury high school will become next May.

Principal Ed Minchin is sending all 165 of the school's students to British Columbia, accompanied by everyone on the staff but the caretaker.

Four buses and two vans of camping equipment leave this community 100 miles north of North Bay for the West Coast May 27, to return June 16.

Lessons on geography, history and economics will be taught during the trip. The students are also planning to present a production of Oklahoma! to Vancouver students.

The cost of the trip will be about $45,000 with $50 raised by each student and a large grant from the federal government. Citizens here are raising $10,000.

False Claim Costs $250

VANCOUVER (CP) — Saba Brothers Ltd., a Vancouver women's clothing firm, was fined $250 in provincial court Friday following conviction on a charge of false advertising under the federal Combines Investigation Act. The Crown successfully contended that the firm advertised panty hose at 20 per cent off but that the reduction from the original price did not amount to 20 per cent.

Ann Landers

Dear Ann Landers: Your column "No Guest Room" brought back some bitter memories. When I was growing up we had a flock of relatives who came to visit from out of town. Mother thought my bedroom was the nicest in the house so I got moved out for everyone who came. How I hated it! "Company" to me was a dirty word. And it still is.

I made up my mind that when I had a home of my own I would never have sleep-over guests. We've been married 18 years next month and I've kept my vow. We have no guest room and our living room has two love seats instead of a sofa. (In every family there is someone who says, "Oh don't worry about me, I can sleep on the couch.")

Perhaps I sound anti-social but my attitude is the result of having been kicked out of my own room so often when I was a child. I also might tell you that it created feelings of hostility against some of my relatives.

So you see, Ann, there are two sides to every question. Print my side, will you? P.S. When I visit relatives I stay in a hotel or a motel.—**Familiarity Breeds Contempt**

Dear Fam: Here's your side but perhaps you should consider a cot for a guest in an emergency. Thanks for writing.

□

Dear Ann Landers: I just learned something from my 10-year-old child. Please print this for other parents who are as blind (and deaf) as I was.

I overheard our son Tommy talking to a friend on the phone. He was repeating an incident and exaggerating wildly. When he finished I asked why he had changed the story so drastically that he ended up lying. Tommy replied, "I wasn't lying. I just wanted to make it more interesting, like you do when you talk to your friends."

I began to take stock of myself and I wound up ashamed. He had learned to exaggerate from me. I didn't realize it until he pointed it out. I thanked him and vowed to listen to myself more carefully. **Mother.**

Dear Mother: Children learn by example — and what better proof do you need than this incident? It's a lesson all parents need to learn and relearn. Thanks for sharing.

Rent Tuxedos for Formal Weddings!

WE DO

Tuxedo or Dinner Jacket and Cummerbund, $10; Shirt, Tie, Studs and Links, $3.

PRICE & SMITH LTD.
652 Yates St. 384-4721

PEARSON
NEXT RED LION
SELLS
MOTORCYCLES
HONDA

for skin sensitive to soap
lactacyd CAKE or LIQUID
As a skin cleanser when the use of soap is undesirable, as in the following indications: acne, seborrhea, eczema, occupational dermatoses, pruritus, fungal infections. Contains NO hexaclorophene.
Open Every Day Until 10 p.m.
McGill & Orme LIMITED
Main Dispensary: 649 Fort St. Phone 384-1195
Available at all Stores

DRAPES
20% OFF REGULAR PRICE
RENFREW FAIRFIELD CLEANERS
1012 YATES ST.
382-3938
384-4641
FREE PICK-UP AND DELIVERY

DON'T COUNT ON LUCK!

DEMAND

MLS
MULTIPLE LISTING SERVICE
IT WORKS 700 TIMES BETTER!
Here's Proof
Over 2,000 LOCAL properties SOLD in '71 with total value almost
50 MILLION DOLLARS
and here's the best part
Multiple Listing Service Costs you Nothing Until
IT WORKS!
Demand M.L.S. when listing your property with any of the 70 agency members of The Victoria Real Estate Board.
Vancouver and Cariboo Real Estate Boards. Reciprocal Arrangement with Vancouver Island, Greater

VICTORIA GLASS
MIRRORS
ALL KINDS
360 BAY
388-4811 388-4141

GILSON'S MEATS LTD.
MAYFAIR SHOPPING CENTRE
385-4742

Tuesday, Wednesday ONLY — While Supplies Last!
ECONOMY BEEF SALE
Alberta Grain-Fed Commercial Grade

T-BONE STEAK	lb.	1.25
SIRLOIN STEAK	lb.	1.29
ROUND STEAK	lb.	1.09
BONELESS POT ROAST	lb.	99¢
PRIME RIB ROAST	lb.	99¢
CROSS RIB ROAST	lb.	89¢
CHUCK STEAK	lb.	79¢
BEEF SIDES Cut, wrapped and frozen	lb.	65¢

HOP TO IT E. M. CARTER'S

EASTER SPECIAL
DRESSES AND ENSEMBLES
Choose from a lovely selection of outfits. Ensembles of coat with matching short-sleeve dress, dresses with jackets, the layered look featuring jacket with blouse top . . . all styles in the new spring trend.
20% OFF REGULAR PRICES
Ensembles— 30% Off Regular Prices
Beautiful Bouquet
SPORTSWEAR
A flower garden of colors . . . blazers, vests, pleated skirts, slims, and tops; very versatile for co-ordinating or matching. Make up your own smashing outfit!
CHARGEX
E. M. Carter Ladies' Wear
218 MENZIES ST. 385-6511
Free Parking Behind Our Store—Open 9:30 to 6:00 Daily
Budget Terms Without Carrying Charges

Take Note...
PARENTS
Did You Know Your Children Can Receive
Free Skating Instruction
YES!!! Mrs. Gail Wallach, highly qualified professional instructress is in attendance at our
TINY TOT SESSIONS
Every Tues. and Thurs.
1:30 - 3:00 p.m.
FREE LESSONS FOR ALL CHILDREN — BEGINNERS OR ADVANCED.
- No Registration Fee or added charges.
- Skating skooters also available.
- Free coffee for Mom.

IT'S ALL HAPPENING AT VICTORIA MEMORIAL ARENA
Housewives, Mothers, Ladies, Girls, Gals
Get your group together for a fun filled day at our special Ladies Session.
Every Wed. Afternoon
1:30 - 3:00 p.m.
- Free Instruction
- Skate Rental
- Door Prize
- Coffee and Donuts

ALL ABOVE INCLUDED IN ADMISSION PRICE OF ONLY 75c
PHONE 384-0444
For Further Information

LOOK
FORD'S NEW LITTLE PICK-UP COURIER
at
SUBURBAN
386-6131

DISPENSING OPTICIANS
SPRING
The season of new life, spring flowers and creative styles. Feel alive again with a gay, colorful frame, so smartly styled to draw glances of admiration wherever you go. Call at either of our five offices and let us help you choose a frame from our wonderful array of styles and colors.
Prescription Optical
TERMS AVAILABLE

TUESDAY
ONE DAY ONLY MARCH 21
One HOUR "MARTINIZING" CERTIFIES
THE MOST IN DRY CLEANING
$1.49 DAY
★ Men's and Ladies' Plain 2-Pce. Suits
★ 2 Men's or Ladies' Slacks
★ 2 Sweaters, lightweight
★ Ladies' Plain Dresses
★ 2 Ladies' Plain Skirts
★ Plain Topcoats and Short Housecoats
Coupon Books Are Not Valid on These Specials!
NOW SEVEN STORES TO SERVE YOU
COLWOOD PLAZA
At Colwood Corners
PHONE 478-3014
FAIRFIELD
325 Cook Street
PHONE 384-5031
UNIVERSITY HEIGHTS
Shelbourne at McKenzie Ave.
PHONE 477-8323
ESQUIMALT PLAZA
1153 Esquimalt Road
PHONE 386-8641
Opp. Hillside Shopping Centre
3023 Shakespeare Street
PHONE 384-3722
ROYAL OAK
In the Royal Oak Shopping Centre
479-4041
SAANICH ROAD
Across from Town and Country
PHONE 388-9821

POGO

RIP KIRBY

BLONDIE

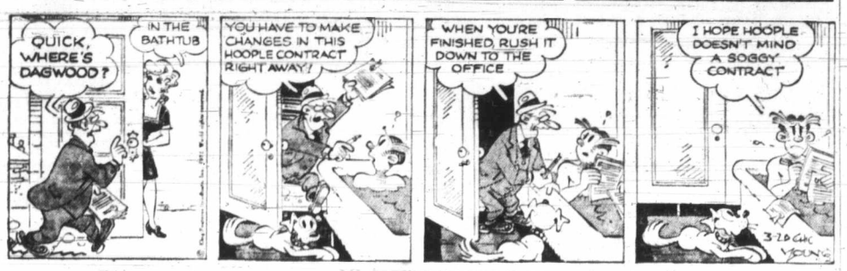

MARY WORTH

HI and LOIS

KERRY DRAKE

ARCHIE

JUDGE PARKER

LIL ABNER

MORGAN

M.V. Chesnut

Ban Is Safest

NON-POISONOUS BERRIES (R.G., Sidney) — The berries of the shrubs you mention — Berberis, Pyracantha, Cotoneaster and Viburnum — are not poisonous if eaten by your small children, although unripe berries could cause a stomach upset, just as green apples would. Actually, some barberry and viburnum berries are used for making jam, jelly and wine.

It is best, though, to train your children neverto eat any strange fruit or berry.

□

FLOWER OF THE WEST WIND (E.G., Victoria) — It would be best to get your bulbs of Zephyranthes candida planted before the middle of April. Plant three inches deep and eight inches apart each way in a sunny, sheltered corner of the garden, ideally in sandy loam soil with a little dampened peat moss added.

This Zephyranthes is evergreen and should be given a covering of straw, bracken, evergreen tree branches or similar loose material in late fall to protect the leaves from possible frost damage. The crocus-like flowers appear in September and October.

□

GLOXINIA BULBS (J.S., Deep Cove) — I suspect the reason why your gloxinia bulbs have failed to sprout this spring is because they were stored in a too-cold place through the winter and suffered chilling or frost damage.

An unheated garage is far too cold for these bulbs even in a moderate winter, and our January cold spell would almost certainly be too much for them. The safest way to store them is leave them in their pots of soil and keep them at ordinary room temperatures, NOT in a cold place as for dahlias, gladiolus and begonias.

Gloxinias may be given just a little water during their winter resting period, but not more than half a cupful per month — just enough to keep the bulb from losing all its natural moisture, but not enough to start it into premature growth.

□

POTASH FERTILIZERS (H.McD., Nanaimo) — Technically, nitrate of potash and potash nitrate should mean the same thing, but as used in gardening circles, the terms refer to two entirely different chemical fertilizers.

Nitrate of potash is saltpetre, containing 12½ per cent nitrogen and 40 per cent potash. Potash nitrate, called caliche or Chile saltpetre, is an impure salt obtained from natural deposits in Chile, and contains 15 per cent nitrogen and 15 per cent potash.

Saltpetre is a very powerful plant stimulant and is usually applied in solution, two level tablespoonfuls per gallon of water. It is especially useful for jolting lethargic plants into new growth after being slowed down by a spell of cold weather, and for speeding up the opening of flower buds on slowpoke plants.

The Chilean potash nitrate is much cheaper than pure saltpetre and not so readily dissolved in water. It is used to correct potash deficiences in the soil.

□

POTATOES FROM EYES (E.W., Sooke) — I am enthusiastic about the packaged potato eyes sold by the garden shops and the catalogue seedsmen these days. It is true that the crop from potatoe eyes is not as heavy as from cut tubers, but the cost is considerably less than for certified seed potatoes. Moreover, the packaged eyes are offered in a wider selection of varieties than the whole tubers, making it practicable to test several different kinds to find out which variety does best in your particular soil.

Quite a few knowledgeable gardeners nowadays are growing their own seed potatoes from purchased potato eyes. Rather than saving seed from their "eating" potatoes, they buy certified potato eyes every year, grow them for one year to get enough seed tubers for planting the following year. In this way they keep their stock fresh and disease-free, and at a minimum cost.

Art Buchwald

Custer Saves the Day

The great publishing house of McGraw-Hill has had enough nightmares in the past year to last them for a decade.

First they got caught with their advances down in the Clifford Irving-Howard Hughes fiasco.

Then it was revealed last week that one of their best-selling authors, a 101-year-old Indian named Chief Red Fox stole a large chunk from a book by another author, James McGregor, and included it in his diary which he published under the title of The Memoirs of Red Fox.

★ ★ ★

Because of this McGraw-Hill had to pay a sum of money to the McGregor heirs to settle a plagiarism suit.

It must be very trying times at the publishing house these days and I can imagine the confusion reigning in the editors' office.

"Okay, who's the wise guy who didn't check out the redskin's story?"

"Look. An Indian comes into my office in full headdress. He's 101 years old and he says he's a former chief of the Sioux tribe, and he's written his memoirs by hand. What am I going to do — call him a liar?"

"You could have at least checked out the manuscript with somebody who knew something about the Sioux Indians."

★ ★ ★

"I checked his handwriting. It was an authentic diary. Every word in it he wrote himself."

"Including the 12,000 words he swiped from McGregor's The Wounded Knee Massacre!"

"I realize it looks bad in retrospect but how was I to know he would steal all that stuff out of somebody else's book? After all, that's a lot of copying for a 100-year-old man to do."

"Well, it puts us in a sorry mess coming right after the Irving book. What do we do now?"

"Perhaps we could make some capital out of it. Maybe we could say we were fooled by Chief Red Fox because he showed us handwritten letters from Sitting Bull which turned out to be forgeries."

"That's a possibility. If we could only find some women Red Fox was tied in with, it would make us look better."

"Gentlemen, we've checked into Chief Red Fox's sex life and because of the age differential, he's no Clifford Irving."

"There's got to be a Nina Van Pallandt on one of those Indian reservations he wrote about."

"We couldn't even find a scuba diver at Little Big Horn."

"What about the Swiss banks? Do they have any accounts in the name of Helga R. Red Fox?"

★ ★ ★

"We looked into that. As far as we know Chief Red Fox pulled off this caper all by himself. The question is why would an Indian do that to the white man?"

"I know this sounds far out, but suppose Chief Red Fox is really Howard Hughes?"

"What if he were?"

"It would be a great way for Hughes to get revenge on us."

"It's a possibility. Irving said when he saw Hughes he did look like an Indian."

"But haven't you forgotten? Irving never saw Howard Hughes."

★ ★ ★

"He never saw Chief Red Fox either."

"Gentlemen, gentlemen. There is a credibility problem here, and I don't think we're facing up to it. I believe what we should do is announce to the press that we were taken in by a 41-year-old swinger from Ibiza and a 101-year-old Sioux Indian from Wounded Knee, but it will never happen again."

"Good idea."

"Sir, there's a man outside in a U.S. cavalry suit who says he's General Custer and he would like to sell us his memoirs."

"Well, buy them for heaven's sake. This may finally be the big book we've been waiting for."

Experts Stumped

JAMES BACON

You would think that a panel consisting of producer-director **Mervyn LeRoy**, actor-tycoon-director **Jackie Cooper** and I could field any questions about the movies. It's amazing how many we missed the other night when we taped a Truth or Consequences show. And what was most embarrassing about it was that the questions were asked by an under-21 crowd. Kids, I have found, know more about the old movies than anybody. Some of the questions were doozies. One teenager asked who was the art director on The Russians Are Coming, Who could ever answer that one unless you worked on the movie personally? The answer turned out to be her girl friend's father. Then someone asked who did the scarf dance in **Valentino's** Son of the Sheik. We never did find out who that was.

Some young fellow asked what famous actor appeared in Arsenic and Old Lace as a covered-up corpse seen only when **Cary Grant** picked up the sheet and looked at his face. Clue was that he later became one of the screen's greatest stars. None of us could answer it so host **Bob Barker** asked the youth who it was. He answered **Errol Flynn**, which was wrong, but I kept my mouth shut as Barker gave him $25.

It's true that Errol's first movie at Warner's was a corpse but by the time they made Arsenic and Old Lace he was already an established star. Lots of fun but we all batted like pitchers.

★ ★ ★

As these words are being typed, **Andy Griffith** is in Nashville cutting a gospel music album in which he sings. As you know, Andy was discovered for the movies and TV via a long playing comedy record on football. This is his first musical venture, however.

★ ★ ★

Joe Namath guested on **Flip Wilson's** show and during a rehearsal break the other day they were discussing pro football salaries. When Joe told Flip what he was going to ask for next season, Flip whistled. "That's an awful lot of dough for a guy who does most of his scoring off the field."

Tony Bennett really loves to sing. A friend of mine in London, where Tony is living these days, writes that on off days Tony hires the Mayfair theatre, sets up his rhythm section and just goes in and sings for the hell of it.

Sydney Harris

Thinking Aloud

What too many parents fail to recognize is that the child who is never disobedient may be emotionally sicker than the one who is a "problem."

★ ★ ★

Sometimes, alas, the only cure for infatuation is matrimony; it takes the cold water of reality to quench the flames of fantasy.

★ ★ ★

An awareness of superiority is essential to genius, but fatal to mere talent.

★ ★ ★

The demagogue begins by telling people what they want to hear, and ends by hearing nothing that they want to tell him.

★ ★ ★

The man who sold a million dollars worth of insurance policies this month generally has been so busy converting customers that his own coverage lapsed two months ago.

★ ★ ★

You have the right to insist that the average public intelligence is at the 10-year-old level only if you include yourself.

★ ★ ★

To a cynical friend who wants to know how it is possible to have an "excess of money," one can only reply: "Ask Howard Hughes."

★ ★ ★

An uninteresting person is simply one who has not yet begun to find out what he was born to do best and enjoy most.

★ ★ ★

If you have a vested interest in maintaining a certain social, political, or economic philosophy, you cannot argue the question honestly until you divest yourself (mentally, at least) of that interest.

★ ★ ★

Landlords are people who are always complaining how much it costs to run a building, and how little profit is attached to it — but at the same time, they keep buying more buildings instead of selling.

★ ★ ★

Whenever I hear someone refer to Latin as a "dead language," I am reminded of Frank Moore Colby's pertinent observation that "Colleges which teach the dead languages as if they were buried, teach the living ones as if they were dead."

★ ★ ★

The radical who is willing to plunge the social order into chaos for the chance to pick up the pieces and rearrange them to his own formula, is as delusive as a doctor who would try to make a chronic patient acutely ill in order to restore him to health.

★ ★ ★

If "time" is really all we have that is irreplaceable, people should be fined for keeping us waiting even more than for borrowing money and not returning it.

★ ★ ★

People everywhere in the world laugh and cry in the same ways — and it is this brotherhood of feelings that must eventually prevail over all the divisive creeds and customs and cultivated enmities.

Winning Thespians

Eight-Day Festival

Stage I

By BERT BINNY

The eight-day 1972 Greater Victoria Schools Drama Festival has been a great success.

It drew to a close Saturday evening w
formance
awards
school.

At the el
judicated
Barbara
the most
and a si
actors were

Taking
those sele
Morgan, D
Sandra Pu
Kelly pla

Real wheels for peanuts!

MINI
Only $1930
Easy to buy, easy to own, easy to drive. The Austin Mini, happiest 10 feet of car in the world. See it now!
PLIMLEY
1010 YATES
382-9121

HEAR
U
Western
Advance
660 F
M

EATON'S
BROAD ST
EATON'S
GOVERNMEN
Endorsed Legislative Citizens of
AUDIO
ENTER
38
"Quality

FAI
DI
27
LOW, LOW DI
ON A
WEEKDAYS 9 to 9
We Reserve the R
FLEISCHMANN'S 100% C
MARGARI
Peek Frean 8-oz. pkg.
CREME BISC
Fruit Cream, Bourbon Cream, Ga
Assorted Cream
READY-TO-SERVE
HAMS
MAPLE LEAF CHEESE SLICES 1-lb. pkg. 79c
CALIF. NAVEL ORANGES lb. 10c
LOCAL NO. 2 GEM POTATOE
20-lb. bag
DELTA INSTANT FRIED RICE Chinese style 3 12-oz pkgs. 1.00
ROBIN HOOD QUICK OATS 5 lbs. 69c

Winning Thespians Kelly Morgan, Dawn Sherman, Brien Foerster, Paul Curtis, Sandra Purdy, Judy Tummer, Mickey Odowichuk, Alix Taylor, Paul Croy. —Colonist photo by Jim Ryan

Eight-Day Festival 'Great Success'

Stage Laurels Handed to School Thespians

By BERT BINNY

The eight-day 1972 Greater Victoria Schools Drama Festival has been a great success.

It drew to a close Saturday evening with the honor performance and presentation of awards at Victoria high school.

At the elementary level, adjudicated this year by Dr. Barbara McIntyre, three of the most promising actresses and a similar number of actors were selected.

Taking the female first, those selected were Kelly Morgan, Dawn Sherman and Sandra Purdy.

Kelly played The Cat in Victoria West's The Master Cat, first presented on Wednesday afternoon but also chosen as an honor play for Saturday night.

Dawn played the title role in Sir James Douglas elementary's The Property Man's Apprentice, seen Tuesday, and Sandra was Mrs. Meriwether who (with her two lovely daughters) appeared at Blanshard elementary Wednesday in Tree to the Sky by the host school.

None of these productions came up with a selected elementary actor. Thus, the laurels were spread wide with half the total elementary plays each supplying a winner.

Paul Curtis, who appeared as King Richmond in the Campus View elementary production of Cinderella on Tuesday, was a winner as was Brien Foerster who played the name part in Saanichton's The Dyspeptic Ogre on Thursday.

And, joining Paul and Brien, was Peter Titus who appeared, also on Thursday, as Peter in Glenlyon's home-conceived and home-written Robot.

The Daily Colonist prizes for the best performance by an actress and actor at junior high level were won by Oak Bay's Judy Trummer and Highrock's Mickey Odowichuk.

Judy played the lead part of Harriet in The Governor's Lady last Monday and it was Mickey Odowichuk who made such a delightful Father in Highrock's production of Thornton Wilder's Childhood.

Childhood made its premiere Festival showing on March 10 but it was also an honor play for the program on Saturday night.

This was a first time for Highrock school, a relatively recent entity but Oak Bay has provided a winner on two fairly recent occasions: Pamela Harbord in 1964 and Robin Beckwith in 1968.

Junior runners-up this year were Frances Hubbard who played Louise in the S. J. Willis production of Early Frost; Cynthia Cramer, Madame in Oak Bay's The Pen of My Aunt; Mark Ruthven who was Rod in Glenlyon's Shock Treatment; Lorne MacNab who appeared in the role of Alphonse Parpot in Central junior high's Neighbors.

The best senior actress for 1972 is Alix Taylor of Oak Bay. Last Monday Alix was commended by adjudicator Clara Hare for her "great sense of rhythm and pleasant quality" as Kathleen in J. M. Synge's classic Riders to the Sea.

Actually, Miss Taylor is continuing a very distinct trend. In the 19 consecutive festivals up to and including 1972, Oak Bay has provided nine best actresses.

But close competition this year came from Elizabeth Harris and Laurel Doersam, the former playing Chloe in Victoria high's The Ass and the Philosophers and the latter, Mrs. Meso in The Hole by Mount Douglas.

Mount Douglas also came up with a runner-up, Laurie Frederick, in 1971 while Victoria filled top spot in this category in 1963, 1967 and 1968.

The best senior actor for 1972 was Paul Croy of Reynolds high who played Box in John Morton's well-nigh indestructible vintage comedy, Box and Cox.

Close competition came from Terry Shaw who appeared as Gregory Lunn in George Bernard Shaw's Overruled on the opening night of the Festival, March 10. The adjudicator then noted Terry's "nice comic technique."

But audiences had to wait patiently for a week before another runner-up appeared and this was John Wong who, on Friday was the Mandarin in Romance of the Willow Pattern by Malvern and Westerham schools.

Speech awards, donated by the Daily Times, were won by Debbie Gascoyne, that heartrending and mistreated Candy in Victoria high's Buckskin and Chapperos, along with Blake Richardson who appeared as Mr. Martin in Lochelet high school's Honor play, The Bald Soprano.

The PTA award for good, general teamwork was won by Campus View elementary with their presentation of Cinderella which had already provided one of the three best elementary actors.

The PTA award was presented by Mrs. Gerry Guest, elementary awards by Miss Christine McNab and Miss Gwen Hewlings; junior runners-up by Anne Adamson of the Community Programs Branch; senior awards by R. S. Boyle of the education department. Greater Victoria School Board chairman Allan MacKinnon was also a platform guest.

STAGE WHISPERS

Star-Studded Menu

By BERT BINNY

This week starts off with considerable stage eclat: three programs on Monday, two on Tuesday and two more on Wednesday.

All three Monday shows start at 8 p.m.: Homage to Canada by the Oak Bay schools string orchestra at Oak Bay Junior high, the Summer Singers at the McPherson Playhouse and the Country Church Players at St. John's Hall in Colwood.

The Oak Bay program has some notable guest artists such as the Saanich Oratorio choir, conducted by Helmut Janzen and with soloist soprano Erika Kurth, contralto Elinor Bertram, tenor Arthur Wiebe and bass Ron Bermingham. Bernard Rain leads the orchestra.

The orchestral program, which follows the intermission, includes Essay for Strings composed by Murray Adaskin and especially commissioned by the orchestra. Adaskin himself conducted a rehearsal of this work about three weeks ago.

Also to be heard is The Raven by Canadian composer, Derek Healey, and this was also commissioned by the orchestra. The premier performance took place in Victoria last April.

Saint-Saens, Haydn, Mendelssohn and Mozart are the composers whose works are represented on the choir program.

perform and there is a premier performance here too. Oak Bay student Richard Barker, himself a member of two of the chamber groups, will hear his Mood Number Three for Violin and Piano played by violinist Daniel Barer and pianist Jean MacRae.

□

The Country Church Players of Colwood have their opening performance of the three-act comedy, Janus, at St. John's Hall, also on Monday.

The director is Bill Parker and the cast includes Holly McGimpsey, Betty Winter both, incidentally, also active in the musical world. Ray Jones, Terry Moon and Robin Edwards.

The first show will be followed by a tour of schools embracing Edward Milne, Belmont and North Saanich junior high.

□

A move is apparently afoot to form a theatrical group in Victoria "dedicated to producing great plays by Irish playwrights." These would include naturally — such as Shaw, Synge, Yeasts, Behan, O'Casy and Lady Gregory.

—Not only actors and actresses but also designers and managerial staff would be required.

Anyone interested is invited to call 656-4169.

Engagements and Weddings

Engagements

Hunter — Darling

Mrs. Douglas J. Hunter of 3160 Uplands Road is pleased to announce the engagement of her daughter, Danna Mary, to Mr. Robert G. Darling, younger son of Mr. and Mrs. Bruce D. Darling of Vancouver and Ottawa.

The wedding will take place Saturday, April 8, 1972, in Metropolitan United Church. Dr. A. E. King and Dr. G. G. MacKenzie officiating.

Ellingson — Butler

Mr. and Mrs. Chester G. Ellingson, Fauquier, B.C., are pleased to announce the forthcoming marriage of their daughter, Faye Susan, to Mr. Brian Ernest Butler, son of Mr. and Mrs. Ernest J. Butler, 4090 Monarch Place, Victoria, B.C.

The wedding will take place Monday, April 3, 1972, at 5 p.m. in Cadboro Bay United Church. Reverend R. A. McLaren officiating.

Delbrouck — Burton

Mr. and Mrs. J. P. Delbrouck, 7305 Tomlinson Road, Saanichton, are pleased to announce the forthcoming marriage of their daughter, Pamela Bernice, to Mr. Christopher Robert Burton, son of Mr. and Mrs. H. Burton, Sooke Road, North Sooke.

The wedding will take place on Saturday, April 15, 1972, at 1 p.m. in St. John the Divine, Canon Grahame Baker officiating.

Goulson — Roe

Dr. and Mrs. C. F. Goulson, 2771 Dorset Road, are pleased to announce the engagement of their only daughter, Vivian Joyce, to Mr. Alan Gordon Roe, son of Mr. and Mrs. G. F. Roe, 1233 Fairfield Road.

The wedding will take place Saturday, April 15, 1972, at 2:30 p.m. in First United Church. Reverend R. A. Faris officiating.

Hartley — Corbett

Mr. and Mrs. A. A. Hartley of No. 5, 477 Lampson Street, Victoria, are pleased to announce the engagement of their daughter, Minnie Pauline, to Gregory Allen Corbett, son of Mr. and Mrs. J. Corbett of 427 Luxton Avenue, Victoria.

The wedding will take place on May 12, 1972, at 4 p.m. in St. Saviour's Church serving Victoria West.

Jupp — Boichuk

Mr. and Mrs. Robert H. Jupp, 413 Durban Street, are pleased to announce the forthcoming marriage of their only daughter, Margaret Kathleen, to Mr. Irvin Thomas Boichuk, son of Mrs. Thomas Boichuk, Fort St. John.

The wedding will take place Saturday, May 6, 1972, at 2 p.m. in Redeemer Lutheran Church, Langford. Pastor A. F. Otke officiating.

Lerik — Durksen

Mr. and Mrs. Vincent C. Lerik, 747 Greenlea Drive, Victoria, B.C., wish to announce the engagement of their only daughter, Lynne Denise, to Mr. Irwin Durksen, son of Mr. and Mrs. David Durksen Jr. of Pincher Creek, Alberta.

The wedding will take place on April 22 in Victoria.

Conyers — Steenson

Mr. James Conyers, 3841 Synod Road, Victoria, is pleased to announce the forthcoming marriage of his daughter, Sue Eileen, to Mr. George Murray Steenson, son of Mr. and Mrs. G. D. Steenson, Vancouver, B.C.

The wedding will take place Saturday, April 8, 1972, at 7 p.m. in St. Michael and All Angels Church. Reverend R. O. Wilkes officiating.

Weddings

Meurs — Whipple

A lovely wedding took place March 4, 1972, at 2 o'clock in St. Columba's Anglican Church, when Reverend Lonsdale and Father Caldwell united in marriage Bonnie Margaret, daughter of Mr. and Mrs. Joseph Whipple, 2370 Richmond Road, Victoria, to Mr. John Henry Meurs, son of Mr. and Mrs. Peter Meurs of Victoria.

The bride was given in marriage by her father. Mrs. Linda Loughridge, matron of honour, and Miss Denise Martin, flower girl, attended the bride. Mr. Dennis Loughridge was best man, and Mr. Vincent Case, brother-in-law of the groom, and Mr. Joe Whipple, brother of the bride, ushered the guests.

Following a reception at the Glenshiel Hotel, Mr. and Mrs. Meurs left on their honeymoon up-Island.

Vanderjagt — McIntosh

Mr. and Mrs. John C. McIntosh of 1049 Dunford Avenue, Victoria, are pleased to announce the marriage of their younger daughter, Bonnie, to Gerald J. Vanderjagt, son of Mr. and Mrs. Simon Vanderjagt, 1046 Sutlej Street, Victoria.

The wedding took place at the groom's home March 11th, 1972.

Rates for publication of Wedding or Engagement notices, with or without photos, are available on request from the Advertising Department (phone or mail to assist you in writing copy also available). Copy for weekend editions should be in the Victoria Press office no later than 5 p.m. the Wednesday prior to publication date.

BUSINESS OFFICE OPEN
8 a.m. to 5:30 p.m., Mondays to Friday
(Closed Saturday and Sunday)

Real wheels for peanuts!

MINI
Only $1930
Easy to buy, easy to own, easy to drive. The Austin Mini, happiest 10 feet of car in the world. See it now!
PLIMLEY
1010 YATES
382-9121

HEARING AID USERS
Western Canada's Most Advanced Hearing Aid Laboratory
660 FORT ST.
Main Floor
DOUGLAS ST. · EATON'S · BROAD ST. · EATON'S · GOVERNMENT ST. · McGILL & OLME
Endorsed by the Federated Legislative Council of Elder Citizens of British Columbia.
AUDIOTRONICS
ENTERPRISES LTD.
385-0911
"Quality You Can Hear"

Sands
Your Four Community
Funeral Chapels
Dedicated to Service
sensible prices
Victoria 388-5155
Sidney 656-2932
Colwood 478-3821
Nanaimo 753-2032

FAIRWAY
DISCOUNT HOUSE
272 GORGE RD. W.
LOW, LOW DISCOUNT PRICES
ON ALL FOODS
WEEKDAYS 9 to 9 — SUNDAYS 10 to 7
We Reserve the Right to Limit Quantities

FLEISCHMANN'S 100% CORN OIL MARGARINE 2-lb. pkg. 95¢
Peek Frean 8-oz. pkg. CREME BISCUITS Fruit Cream, Bourbon Cream, Garden Cream, Assorted Cream 3 pkgs. 89¢
READY-TO-SERVE HAMS Whole or shank portion, lb. 63¢
MAPLE LEAF CHEESE SLICES 1-lb. pkg. 79¢
ALLEN'S FRUIT DRINK 4 48-oz. tins 1.00
CALIF. NAVEL ORANGES lb. 10¢
BLUE RIBBON COFFEE Reg. or Drip lb. 79¢
LOCAL NO. 2 GEM POTATOES 20-lb. bag 65¢
DELTA INSTANT FRIED RICE Chinese style 3 12-oz pkgs. 1.00
BONUS—3-lb. 4-oz. CANNED CHICKEN tin 98¢
ROBIN HOOD QUICK OATS 5 lbs. 69¢
BLUE RIBBON TEA BAGS 100's 69¢

NEW METHOD
Laundry and Dry Cleaners
MARCH SPECIAL
RUGS & DRAPES
20% OFF
REGULAR PRICES
Call 384-8166
For Prompt Pickup and Delivery

PEARSON
NEXT RED LION
SELLS
NEW — USED
BOATS

For Outstanding Service On
PRESCRIPTIONS
For: The swift, accurate compounding of your doctor's prescription by fully qualified pharmacists.
For: An opportunity to enrol without charge or obligation in a Family Prescription and Drug Record Charge Program.
For: Convenient service from several locations throughout Greater Victoria.
For: Dependable, modern DELIVERY SERVICE that speeds your prescription to your door—
Dial 384-1195
DEPEND ON
OPEN EVERY DAY OF THE YEAR 'TIL 10 P.M.
McGill & Olme LIMITED
PRESCRIPTION CHEMISTS
Main Pharmacy, 649 Fort St. in Yarrow Bldg.

386-2121

CLASSIFIED ADVERTISING

Vancouver Island's Largest Shopping Centre in Print

386-2121

TELEPHONES AFTER-HOURS
11:30 p.m. to 7 a.m.
Editorials, 383-4509
383-8309
Sports, 383-7000
Circulation, 383-0725

BOX REPLIES
All replies to private box numbers available from 8:00 a.m. to 6:00 p.m. Monday to Friday inclusive.
Victoria Press Box numbers available on request. Charge $1.50.

OFFICE HOURS
Classified Counter, 8:00 a.m. to 6:00 p.m. Business Office, 9:00 a.m. to 5:30 p.m. Monday to Friday inclusive.

* * *

OFFICE CLOSED SATURDAY

* * *

TELEPHONE HOURS
8:00 a.m. to 8:00 p.m. Monday to Saturday inclusive.

* * *

CLASSIFIED COPY DEADLINES
Regular classified advertisements may be placed at the counter, 8 a.m. to 5:00 p.m. on the day prior to publication, Monday to Friday inclusive. By telephone, 8:00 a.m. to 5:00 p.m. Monday to Saturday inclusive.
All classified semi-display copy must be in the possession of Victoria Press Ltd., 2631 Douglas Street, by 4:00 p.m. on the day prior to publication, with the exception of that copy for Sunday Colonist must be in by 4:00 p.m. Friday.

FULL COVERAGE CLASSIFIED RATES

REGULAR CLASSIFIED LOCAL RATE
One day, 9c per word per day
Three consecutive days, 8c per word per day
Six consecutive days, 7c per word per day.
1 6-pt. heading or white space allowed to be charged at 5 words.
Minimum advertisement 10 words and $1.00.
Each initial, sign, group of figures and abbreviation counts as one word.

SEMI-DISPLAY LOCAL RATE
Ads requiring a style other than that mentioned above will be charged by the measured agate line (14 agate lines equal 1 inch).
One day, 40c per line, $5.60 inch.
Three consecutive days, 35c per line, $4.90 inch.
Six consecutive days, 30c per line, $4.20 inch.

NATIONAL RATE AND OUT OF PROVINCE RATE
Regular classified, 10c per word per day.
Semi-display, 43c per line per day, plus 10% if both type sizes are used.

Birth Notices, $2.00 per insertion for standard message of 30 words or less, 8c each additional word or initial.
In Memoriam notices, Cards of Thanks, Death and Funeral Notices, not exceeding 12 lines, $3.50 first insertion and $2.65 subsequent insertions. Each additional line, 35c daily.
Births, Deaths, In Memoriam Notices, Cards of Thanks, Personals not accepted by telephone.
Single paper rates on request.

SUBSCRIPTION RATES
Wherever carrier service is maintained, $3.00 per month.
By mail: Canada, $3.50 per month, $10.00 per three months, $39.00 per year. United States, $4.00 per month. Sunday only: Canada, 25c per copy, $13.00 per year. United States, 30c per copy, $15.60 per year. Commonwealth and foreign rates upon request.
Mail subscriptions are payable in advance.
Authorized as second-class mail, Post Office Department, Ottawa.
Member Audit Bureau of Circulations.

TERMS OF PUBLICATIONS
The Victoria Press Ltd. shall not be liable for non-insertion of any advertisement beyond the amount paid for such advertisement.
In the event of an error occurring the liability of Victoria Press Ltd. shall not exceed the charge for the space actually occupied by the item in question.
All claims on error in publication shall be made within 12 hours thereafter and if not made shall not be considered. No claim will be allowed for more than one incorrect insertion nor for errors not affecting the value of the advertisement.
All estimates of cost are approximate. Advertisers will be charged with space actually used.
All advertising copy will be subject to the approval of the Victoria Press Ltd., who reserve the right in its sole discretion to classify, reject or insert copy furnished.
Advertisements must comply with the British Columbia Human Rights Act which prohibits any advertising that discriminates against any person because of his race, religion, sex, color, nationality, ancestry or place of origin, or because his age is between 44 and 65 years, unless the condition is justified by a bona fide requirement for the work involved.
While every endeavor will be made to forward replies to box numbers to the advertiser as soon as possible, we accept no liability in respect of loss or damage alleged to arise through either failure or delay in forwarding such replies, however caused, whether by negligence or otherwise.

CIRCULATION REPRESENTATIVES
Duncan, Chemainus, P. J. Rogers 746-6181
Lake Cowichan, P. Edwards 749-6771
Pt. Alberni, Mrs. A. Nilson 723-8312
Nanaimo, R. Lakey SK 3-2766

United States Representatives
MATHEWS, SHANNO AND CULLEN, INC.
New York, Boston, Chicago, Detroit, Philadelphia, Pittsburgh, Cleveland, Syracuse, Charlotte, Atlanta, Cincinnati.

DUNCAN BUREAU
262 Station Street (Hamilton Electric Building). Office and telephone hours, 1 p.m. to 5 p.m. Monday to Friday, inclusive.
PHONE DUNCAN 746-6181

CLASSIFIED SERVICE FOR DUNCAN COWICHAN VALLEY CHEMAINUS RESIDENTS
Classified Ads phoned in to our Duncan office before 3:30 p.m. will appear in the following day's paper.
746-6181

PHONE DIRECT
386-2121
TO PLACE YOUR CLASSIFIED AD

1 BIRTHS

COWNDEN: Born to Mr. and Mrs. D. A. Cownden, 1542 Yale Street, on Tuesday, March 14, a daughter, Tanya Michelle, at Royal Jubilee Hospital. Thanks to Dr. Falkner and staff.

DAWSON — Born to Mr. and Mrs. G. R. Dawson, 295 Rosebank, Victoria, at Royal Jubilee, on March 14, 1972, a daughter, Jennifer Lynn, 9 lbs. A sister for Tina. Thanks to Dr. E. Payne and Maternity Staff.

EMPEY—Born to Bill and Bernice Empey (nee Edwards) of Prince George, B.C. on March 10, 1972, a son, Russel Edward, 8 lbs. 6 oz. A baby brother for Christine.

HARRIS—Born to Dr. and Mrs. R. B. Harris, (nee Heather Davidson) on March 14th, 1972, a daughter, at Penticton Hospital, Penticton, B.C.

5 DEATHS AND FUNERALS

AUCKLAND—On March 15, 1972, in Victoria, B.C., Vera Auckland, aged 71 years, of 1149 Quadra Street; born in St. George, Ontario, and a resident here since 1946. Survived by her daughter, Mrs. A. J. Hoffman, of Melville, Sask.; 3 granddaughters, and 1 great-grandchild.
Funeral services will be held on Monday, March 20, at 1:30 p.m., in the Thomson and Irving Funeral Chapel, Rev. H. T. Allen officiating, followed by interment in the Hatley Memorial Gardens.

BAILEY—In Victoria, B.C., on March 16, 1972, Mrs. Ada Bailey, formerly of 1142 Hadfield Avenue, aged 96 years; born in Woodingham, England, and a resident of this city for the past 25 years. She is survived by one son, Douglas James, of Los Angeles, Calif.; one daughter, Mrs. Winifred Bamford of Victoria; three grandchildren, William, Ann and Karen, and two great-grandsons, Robert and Jamie; also one sister, Miss May Woodman of Nanaimo. Mrs. Bailey was a member of the O.E.S. for over 50 years.
Funeral services will be held in McCall Bros. Chapel, Johnson and Vancouver Streets, Monday, March 20, at 1:15 p.m., followed by cremation.

BROOKES — In Victoria, B.C., on March 16, 1972, Mr. Joseph Harold (Joe) Brookes, aged 65 years; born in Lewisham, England, and a resident of Victoria for the past 38 years, late residence, 2859 Gorge View Drive. He leaves his loving wife, Grace, at home; daughter, Florence Brookes, Nanaimo, B.C.; son and daughter-in-law, Joe and Caren Brookes, Nanaimo, B.C., son and daughter-in-law, William and Margaret Brookes, Ottawa, Ont., and son and daughter-in-law, James and Kerrin, Prince George, B.C.; granddaughters, Lorrie and Kathy; sisters, Mrs. Vernon Speare, Edmonton, Alberta, and Mrs. Leslie Foan, North Vancouver, B.C., and his aunt, Mrs. M. Knight, Victoria, B.C. Mr. Brookes was a delegate of the Saanich Employees Association to the Victoria Labour Council for 25 years and was an Honorary retired member of the Canadian Union of Public Employees.
Service will be held in the Sands Mortuary Limited, "Memorial Chapel of Chimes," on Monday, March 20, 1972, at 3:30 p.m., H. T. Allen officiating, cremation. Flowers gratefully declined.

CHOWN—On March 16, at Duncan, B.C., Mrs. Mable Chown, beloved wife of Henry James Chown, of 360 Ypres Street, aged 80 years. Born in England, Mrs. Chown came to Canada in 1919, residing in Saskatchewan till 1939 when she took up residence in Duncan. Besides her husband, Henry James Chown, she is survived by a daughter, Mrs. J. Bridges (Winnie) of Duncan; three sons, Fred and Leslie, of Duncan and Robert of Kimberley, B.C.; seven grandchildren and two great-grandchildren.
Funeral services will be held on Monday, March 20, at 1:30 p.m. in St. Peter's Anglican Church, Tzouhalem, with the Rev. N. Robinson officiating, to be followed by interment in the family plot, Cedar Valley Memorial Gardens. First Funeral Chapel (Sands) in care of arrangments.

GODLIEN—At Queen Victoria Hospital, on March 16, 1972, Lawrence Albert Godlien, age 63, of 7806 East Saanich Rd. Born, Kelliner, Sask. He leaves his loving wife, Mabel; a son Mr. Barry Olson of Lumsden, Sask. and daughters, Mrs. R. (Marie) England, Kelliher, Sask.; Mrs. J. T. (Bev) Harper and Mrs. J. H. (Lyna) Banfield, of Victoria; 20 grandchildren; 5 great-grandchildren; numerous nieces and nephews; 5 sisters, Mrs. H. (Cora) Hanson, Norquay, Sask.; Mrs. M. (Mabel) King, Kelliher, Sask.; Mrs. E. (Marie) Smith, Regina, Sask.; Miss Elvena Godlien, Weyburn, Sask.; Mrs. J. (Freda) Radford, North Surrey, Vancouver, B.C.; Mrs. J. (Myrtle) Gurski, Fort Qu'Appelle, Sask.; 8 brothers, Melvin, Hamiota, Man.; George, Hilbert, Kerney and Roy of Kelliher, Sask. and Sidney of Penticton, B.C. and Raymond and Arthur of Invermere, B.C., predeceased by a brother, Bert. Mother and Father.
Funeral service will be held in McCall Bros. Chapel, Tuesday, March 21, 1972, at 1:00 p.m., with the Rev. C. C. Janzow officiating. Interment at Royal Oak Burial Park. Flowers gratefully declined, those wishing may donate to the Canadian Cancer Society, 857 Caledonia Ave., Victoria, B.C.

HOLT—At the Veterans' Hospital, on March 14, 1972, Mrs. Lizzie (Betty) Holt, aged 79 years, born in Dartford, Kent, England, and a resident of Victoria for the past 17 years, late residence, 2355 Richmond Ave. Dearly beloved wife of Clarence W. K. Holt, 847 Dunsmuir St., and beloved mother of Mrs. N. G. (Marion) Hunter, 848 Arncote Ave., and Mrs. Robert (Norma) Sykes, Abbotsford, B.C. Mrs. Holt also leaves 5 grandchildren, 1 great-grandson, and 2 sisters and 2 brothers, and nieces and nephews, in England. Mrs. Holt served with the Women's Army Auxiliary Corps (Postal), in England and France during the First World War.
Service will be held in Christ Church Cathedral on Monday, March 20, 1972, at 1:00 p.m. Cremation. Flowers gratefully declined. Those so desiring may contribute to the Canadian Cancer Society, 857 Caledonia Ave., Victoria, B.C. Arrangements by the Sands Mortuary Limited.

HUNTER—John A., at Nanaimo, son of late Mary and Harry Hunter. Survived by his widow Anne, three brothers, one sister. Served with R.C.N., World War I and 1st Battalion, 16th Scottish, World War II.
Legion service was held in Nanaimo.

LeMARQUAND — In Victoria on Thursday, March 16, 1972, Mr. George Joshua LeMarquand, age 101, of No. 307 1725 Beach Drive. Mr. LeMarquand was born in St. Hilliers, Jersey Island, and came to Canada in 1911, residing in the Queen Charlotte Islands for four years and then in Bay City, Wash., for four years prior to taking up residence in Victoria in 1919. He was a sea captain in the whaling industry and was the manager of both the Consolidated Whaling Corp. and the North Pacific Whaling Co. He was a member of the Victoria and Columbia Lodge No. 1 AF and AM, the 32nd Scottish Rite; Past Master, Sir Henry Wilson L.O.L. No. 2922, and the Black Knight Preceptory. Predeceased by his wife, he is survived by one daughter, Mrs. Olive Shearer, Port Angeles, Wash., three sons, James of Victoria, Hubert and Allen, both of Vancouver; eight grandchildren, 11 great-grandchildren, and one cousin in Jersey Island.
The funeral service will be conducted on Monday, March 20, 1972, at 3:00 p.m. from Christ Church Cathedral, followed by interment in Ross Bay Cemetery. CHAPLIN'S FUNERAL CHAPEL in charge of arrangements. Flowers gratefully declined. Friends wishing may make contributions to the Canadian Heart Fund, Ste. 218-620 View Street, Victoria, B.C.

LODGE FUNERAL NOTICE
An emergent communication of Victoria-Columbia Lodge No. 1, AF and AM, B.C.R. will be held in the Masonic Temple, 650 Fisgard Street, on Monday, March 20, at 2:00 p.m., for the purpose of conducting the funeral of our late Brother, Capt. George Joshua LeMarquand. Members of sister lodges and sojourning brethren are invited to attend. By order of the Worshipful Master. K. Reid, P.G.M., Secretary.

NUNNS—Died in Victoria on March 16, 1972, Archdeacon A. E. de L. Nunns. Born in Dromore, County Down, Ireland. He was educated at Campbell College, Belfast, and Trinity College, Dublin, and served his Curacy in Christ Church, Londonderry. He came to Metchosin and Sooke in 1913 and South Saanich in 1916 and returned to Ireland in 1919 to become Rector of Killaghtee, Ireland, Diocese of Raphoe. He was appointed to St. Mary's, Oak Bay, in 1924 and was Honorary Canon of the Cathedral and Archdeacon of Victoria, retiring in 1957, having been Rector of St. Mary's for 32½ years. He was also Fleet Chaplain of the Royal Victoria Yacht Club and Honorary Chaplain to the Corps of Commissionaires. He is survived by his daughter, Mrs. T. P. (Daphne) O'Grady; 3 grandchildren, Clodagh, Richard and Kathleen, and a brother, Alan R. Nunns, Royston.
The funeral service will be held in St. Matthias' Church, Richmond Rd., on Tuesday, March 21, 1972, at 3:00 p.m., with the Rev. Cyril Venables, the Rev. W. E. Greenhalgh and the Rt. Rev. F. R. Gartrell officiating, followed by cremation. McCall Bros. Funeral Directors in charge of arrangements.

SKUCE—In Victoria, B.C., on March 15, 1972, Mrs. Maria Catherine Skuce, of 1752 Coronation Avenue, in her 78th year; born on October 22, 1892, in Glengariff, County Cork, Ireland. She arrived Saskatoon, Sask., in October 1916, where she married Richard Skuce. They resided in Saskatoon until moving to Victoria in September 1962. She is survived by her husband, Richard Skuce; her daughter, Mrs. Paul (Eileen W.) Zamulinski of Moose Jaw, Sask.; six sisters and two brothers. She was a member of the Mothers' Union of All Saints Anglican Church, Saskatoon and recently of St. John's Anglican Church, Victoria.
Funeral Service will be held in St. John's Anglican Church Chapel, Quadra and Mason, on Monday, March 20, at 2:00 p.m., with the Rector, Canon Grahame Baker officiating. Interment in Hatley Memorial Gardens. McCall Bros. Funeral Directors in charge of arrangments.

SPENCER — James Lilburn Spencer, aged 79 years, passed away March 17, 1972, in The Lady Minto Hospital, Ganges. He is survived by his loving wife, Annie, at home; three sons, Alexander in Fort Qu'Appelle, Sask., Russell in Terrace, James H., Salt Spring Island; nine grandchildren; six great-grandchildren; two brothers and two sisters.
A memorial service will be held 11:00 a.m., Monday, March 20, in St. George's Anglican Church, Ganges. Archdeacon R. B. Horsefield officiating. Goodman's Funeral Home, Ganges in charge of arrangements. Flowers gratefully declined.

TRACE — At the Veterans' Hospital on March 17, 1972, Mr. Guy Everett Trace, age 71 years. Born in Elmvale, Ontario, and had been a resident of Sidney, B.C. for the past 3½ years, residing at 1200 Beacon Avenue; formerly of Calgary, Alberta. Survived by his daughters, Mrs. D. (Bermuda) Dawson, Ogden, Utah, Mrs. H. (Luella) McGregor, Toronto, Ontario; step-daughters, Mrs. G. (Ethel) Mitchell, Calgary, Alberta, Mrs. R. (Dorothy) Mitchell, Edmonton, Alberta; eight granddaughters; four grandsons; brothers, Lorne M., High River, Alberta, Elmer C., Seattle, Washington, Hugh J., Foremost, Alberta, Earl F., Squamish, B.C.; sister, Mrs. C. W. (Iva) Collins, Elnora, Alberta; several nieces and nephews. The late Mr. Trace served with the Ordnance Corps during the Second World War.
Service will be held in the Sands Funeral Chapel of Roses, Sidney, B.C. on Monday, March 20, 1972, at 10:00 a.m. Bishop Dale E. Dawson officiating. Interment in Calgary, Alberta.

UZZELL—Funeral services are announced for Roy W. Uzzell who died suddenly in the crash of his light aircraft, March 15, 1972. Mr. Uzzell was a well known resident of Campbell River and partner in logging firm of Lemon Point Logging. He leaves his loving wife, Bev, and daughters, Donna, Julie and Debbie, and one son, Gordon, all of Campbell River.
Services will be held at 2 p.m. Monday, March 20, at St. Peter's Anglican Church, Campbell River, Rev. D. McKay officiating. Donations to the Retarded Children's Association, 199 West Pender, Vancouver, B.C., would be gratefully appreciated.

9 IN MEMORIAM

BURNS — In loving memory of Elizabeth H. Burns, who passed away March 18, 1970.
—Remembered by her loving husband, Daniel.

EDDIE — In loving memory of my beloved son, and a dear brother, Colin John Perrin Eddie, who entered into eternal rest, March 20, 1963.
Beautiful memories you left with us,
Your smiling face and wonderful ways,
Are a pleasure to recall.
You had a kindly word for each
And died beloved by all.
—Ever remembered and sadly missed by Mother, Joe and Elsie.

LAMB—In loving memory of my dear husband Frank, who passed away March 19, 1971.
Nothing can ever take away,
The love a heart holds dear.
Fond memories linger every day.
Remembrance keeps him dear.
Sadly missed by his loving wife Mary Lamb.

MOFFIT — Robert William Moffit, passed from this life March 20, 1971.
We mourn for him in silence,
No eyes now see us weep,
But many a silent tear is shed
When others are asleep.
Our Love forever. Robert — Mother, Brenda, Joan and Joe.

10 FUNERAL DIRECTORS

WE CARE
Four Chapels Dedicated to Service · Sensible Prices

SANDS MORTUARY LTD.
"Memorial Chapel of Chimes", 1803 Quadra, Victoria, B.C.
388-5155 - 388-5156 - 383-7511

SANDS
"CHAPEL OF ROSES"
9838 Fourth St., Sidney, B.C.
656-2932

WESTWOOD
"CHAPEL OF FLOWERS"
(SANDS)
No. 1, Newcastle Ave.,
Nanaimo, B.C. - 753-2032

SANDS
"CHAPEL OF HEATHER"
317 Goldstream Ave.,
Colwood, B.C. - 478-3821

Independent, Family Owned and Controlled, Sands since 1912.

McCALL BROS.
Funeral Chapels
1400 Vancouver Street
385-4465 — 385-4466 — 385-4467
Recommended by so many to relatives and friends . . . the Name is Assurance.
MONDAY
BAILEY, Mrs. Ada
1:15 p.m.—FLORAL CHAPEL
SKUCE, Mrs. Maria C.
2:00 p.m.—ST. JOHN'S CHAPEL, Quadra St.
TUESDAY
GODLIEN, Mr. Lawrence A.
1:00 p.m.—FLORAL CHAPEL
NUNNS, Archdeacon Arthur E. de L.
3:00 p.m.—ST. MATTHIAS' CHURCH, Richmond Rd.

HAYWARD'S CHAPEL
Ready to carry out the family's wishes, quietly, sympathetically, with efficiency and dignity.
386-3505
734 Broughton St.
REGINALD HAYWARD MGR.

THOMSON & IRVING
Funeral Chapel
Est. 1906 — Formerly of Winnipeg
A Dignified and Understanding Service at Moderate Cost
PRE-NEED AT NEED
SHIPMENTS
1625 Quadra St. Phone 384-2612

CHAPLIN'S FUNERAL CHAPEL
1155 Fort Street
Independently owned and operated. Offering dignified funeral service within the means of all.
384-5512 384-8626

FIRST MEMORIAL SERVICE
Undertakers for the Memorial Society of B.C. — 384-7041

11 MONUMENTAL

STEWART MONUMENTAL Works Ltd.
ESTABLISHED 1896
Memorial of Distinction
Marble fireplace and tabletops
1403 May St. 384-3452

MORTIMER'S MONUMENTS
ESTABLISHED 1877
"The Finest in Craftsmanship"
633 DAVID ST. 383-6421

12 FLORISTS

REAL FLOWERS FADE
but
THE MEMORY LASTS
Funeral Flowers expertly designed
WOODWARD'S FLORISTS
635 Fort 384-5614

14 ANNOUNCEMENTS

NOTICE:
To my customers from
MRS. LAUREL FUNK
I am now working at
THE HOUSE OF MALBRY
1639 FORT ST.
386-7715

THE OAK BAY SOCIAL CREDIT Association are holding a meeting on Wednesday, March 22 at 8 p.m. in the Windsor Park Pavillion, 2451 Windsor, and not at the Senior Citizens' Hall as previously announced. Speaker:
MR. HERB CAPOZZI, MLA.

THE GENERAL PUBLIC IS CORDIALLY invited to the annual meeting of the Victoria YM-YWCA to be held on Thurs., March 23, 1972, at 8 p.m. in the Y auditorium.

15 COMING EVENTS AND MEETINGS

ARMY, NAVY AND AIR FORCE
SUNDAY BINGO
CLUB TANGO
MAR. 19 7 P.M.
(Non-Smokers' Room Supplied)
20 Games
1 Game $50
1 Game $100
All Good Neighbor Games
Door Prizes
Admission $1
6 Cards for $2
5 Extra Games
25c a Card
In Aid of Juvenile Sport and Veterans' Benevolence

GORGE SOCCER BINGO
EVERY MONDAY
7:30 p.m.
ST. JOSEPH'S HALL
745 W. BURNSIDE
GOOD NEIGHBOR
NOVELTY PRIZES
HIDDEN ENVELOPE
BONUS GAME
2 GAMES $25
1 GAME AT $50
2-WAY JACKPOT
Min. $100
ADM. $1 6 CARDS $2
5 EXTRA GAMES

LEGION BINGO
CLUB TANGO
1037 View
Every Mon., 7:30 p.m.
Admission $1
6 cards $2
Extra games 5 cards $1
Free transportation to town
Operated by Veterans for Veterans' Benevolence

AUCTION SALE
Mar. 20 8 p.m.
Olde England Inn
of
PERSIAN RUGS
See DISPLAY Ad:
Sat. Times March 18
Sun. Colonist March 19

RCAF ASSOCIATION
CASH—BINGO—CASH
Every Monday
7:30 p.m. sharp
OLD AGE PENSION HALL
1600 GOVERNMENT ST.
Admission $1.00
Extra card 25c
6 cards for $2.00
Minimum prize $15.00
5 extra games, 25c per card
Support to 89 Air Cadet Squadron And 800 Pacific Wing Charities

NAVY LEAGUE BINGO
Support Sea Cadets and Wrenettes
CHANGE OF LOCATION
RAINBOW BARRACKS
FOOT OF ROBERT ST.
EVERY MONDAY
7:30 P.M.
FREE ADMISSION—20 GAMES
5c a card per game
20th game full house. Accommodation for two on a Saturday night plus Sunday buffet. Courtesy of: THE EMPRESS HOTEL

"CLAIM YOUR FREEDOM" — A Christian Science Lecture by Eugene D. Tyc C.S.B., of San Diego, California, will be presented in the Newcombe Auditorium on March 21 at 8 p.m. ALL ARE WELCOME.

THE ANNUAL GENERAL MEETing of the East Latoria Road Waterworks District will be held at the Children's Hall, Colwood, on Monday, March 27, at 8 p.m.

HUMANISTS' MONTHLY MEETing. Geoff. Mitchell speaks about his recent re-visiting of White Africa. Thursday March 23, 8 p.m. Dominion Hotel.

GREATER VICTORIA CELEBRAtions Association General Meeting, Committee Room No. 1, City Hall, 8 p.m. March 21.

20 LOST AND FOUND

FOUND: KITTEN, VERY young, grey with cloudy green eyes. Gladstone Ave. between Belmont-Shakespeare. 384-5642.

LOST: WHITE GOLD ENGAGEment ring, solitaire. Reward. 598-3802.

LOST: DARK BROWN WALLET in or around Jubilee Hospital. Important papers. Reward. 477-2965.

LOST: PUPPY, BEIGE WITH white markings. Child's pet. 598-1941.

LOST: MALE CHOCOLATE SIAmese cat. Kelly-Sooke Rd. area. Phone 652-1668.

LOST YOUR PET? HOMES wanted, found. SPCA, 388-6627.

LOST: MALE SIAMESE CAT, small, cream colored with light points. Collar with bell. Lost in Marigold area. Reward. 478-5561 Mr. Cotton.

LOST IN THE VICINITY OF OAK Bay theatre, Thursday evening, March 16, silver 5 strand necklace, heirloom. 592-9129.

HAVE YOU LOST YOUR CAT? Homes wanted. CPL. 598-5731.

21 MALE HELP WANTED

ADVERTISEMENTS IN THIS CLASSIFICATION MUST COMPLY WITH THE BRITISH COLUMBIA HUMAN RIGHTS ACT SEE COLUMN 1

UTAH MINES LTD.
Island Copper Mine
JOBS AVAILABLE
The following jobs are now available at our Island Copper Mine near Port Hardy.
—Concentrator Maintenance Mechanics
—Electricians for Concentrator and Mine
—Heavy Duty Mechanics for Maintenance of Open-Pit Mobile Equipment
Apply in writing with full particulars to:
PERSONNEL MANAGER
Island Copper Mine
Box 370, Port Hardy, B.C.
or contact your nearest Canada Manpower Centre.

Join the Militia Now!
5 (B.C.) FIELD BATTERY
ROYAL CANADIAN ARTILLERY
Receive training in
GUNNERY — ARTILLERY SIGNALS — ARTILLERY TECHNICIAN — GENERAL AND DRIVER TRAINING
RECRUITING 8 TO 10 P.M. TUESDAYS AND THURSDAYS
BAY STREET ARMOURY
TELEPHONE 388-3613

REQUIRED PULMONARY Function Technician to record and prepare for interpretation pulmonary tests on patients. Must have appropriate personality as to be able to communicate to the patient. Academic plus 2 years full time post-graduate study in a related field in a recognized institute. Apply to Personnel Director, Queen Victoria General Hospital, 841 Collinson St.

JUNIOR ACCOUNTANT
Required by leading building supply firm. Applicant should be registered in the first or second year of a recognized accounting course. The position will be motivating and applicants should have the qualities to effectively respond to the challenge. Excellent opportunity for advancement. Please forward complete resume and salary expected to Victoria Press, Box 251.

PARTSMAN
Partsman required for import car dealership. Position calls for an energetic worker who wishes to become part of a growing team. Experience in Toyota parts desirable but not essential. This is a permanent position. Apply in 1st instance to C. J. Forest, General Manager, Parts and Service, Metro Toyota Ltd., 624 Finlayson.

WORKING MANAGER WANTED for rapidly expanding food processing operation. Must be mechanically minded, and be able to organize and supervise staff, in time be able to manage entire operation. Salary above average to right man. Reply stating age, experiences, employment record, education, etc., all replies will be kept confidential. Victoria Press Box 250.

BONDABLE WAREHOUSEMAN
Possess Class "C" Chauffer's license. Duties include assembly work, inventory control, and deliveries. We offer a steady position with advancement opportunities and a realistic renumeration package. Apply in person at 155 Langford, Monday 9 a.m. to 5 p.m., Mr. Frank.

DEPENDABLE MAN WHO CAN work without supervision. Earn $14,000 in a year plus bonus. Contact Customers in Victoria area. Limited auto travel. We train. Air mail W. W. Dickerson, Pres., Southwestern Petroleum Corp., Ft. Worth, Tex.

SUPERVISOR WANTED FOR day shift. Must be familiar with windows, floors and all maintenance. This is a permanent position paying top wages. Apply Bob's Janitorial Service, 1286 Gladstone.

EXPERIENCED DISPENSING optician to manage lower Island location. Salary $7,500 per year plus usual fringe benefits. Our staff has been notified about this position. Call Mrs. Anderson collect at 112-687-6801.

EXPERIENCED COOK TO ASsist chef and assume duties as first cook. Must have experience in menu-planning and meal preparation. Permanent position. 383-4164.

EXPERIENCED PUBLIC address announcer required for part time evening and Sat work. Apply Woolco Personnel Dept. 2:30-3:30 Monday.

WANTED: MAN TO DO MAINTEnance and gardening work for motel. Apply in writing, stating experience and salary expected to Victoria Press Box 259.

LOCAL CAR RENTAL AGENCY has opening for counter man. Some Retail experience preferred. Send references to Victoria Press Box 234.

FIBREGLASSER, MINIMUM 2 years experience with wood and power tool experience. Apply Mayhew and Strutt Ltd.

FINISH CARPENTER
Required for houses on contract basis. Only those qualified need apply. Phone Tom at 386-6191.

FREE SUITE IN NICE APARTment for part-time caretaker. Victoria Press, Box 248.

EXPERIENCED WINDOW cleaner. Apply Bob's Janitorial Service, 1286 Gladstone Ave.

PART-TIME EXPERIENCED male janitor required. Reply to Victoria Press, Box 258.

LAWNMOWER MECHANIC WITH knowledge of reel type sharpening. Victoria Press Box 272.

PART-TIME KENNEL HELPER. Afternoon work. Good Shepherd Shelter, Mill Bay.

EXPERIENCED LANDSCAPER. Rock work experience an asset. 652-3318.

WANTED TRADESMEN TO build log house from standing trees. 652-1808.

CHINESE GARDENER FOR part time. 479-7078.

WHAT COMES AFTER ANTIQUES
Lots of people when you advertise them with CLASSIFIED

25 MALE OR FEMALE HELP WANTED

ADVERTISEMENTS IN THIS CLASSIFICATION MUST COMPLY WITH THE BRITISH COLUMBIA HUMAN RIGHTS ACT SEE COLUMN 1

ACCOUNTING CLERK I
for the
Comptroller-Treasurer's Department
CITY OF VICTORIA
Salary — $517-$628 per month (1972 rates).
Under direct supervision to maintain and control a variety of subsidiary ledger accounts of revenues and expenditures in the Office of the Comptroller-Treasurer. Prepares financial reports on standardized forms for review by a superior and assists in the preparation of statistical and financial reports on a weekly and monthly basis.
High school graduation including or supplemented by bookkeeping and typing is required and preference will be given to those applicants having some actual bookkeeping or office experience.
Applications in writing, stating age, experience, qualifications and telephone number, or on forms provided in the Personnel Department, will be received by the Personnel Director, City Hall, not later than Noon, Thursday, March 23, 1972.

REALTORS
Time for a Decision?
Enquiries are invited from professional real estate personnel desiring to relocate with a progressive expanding company offering many fringe benefits and opportunities. For confidential interview please call ERIC SAFFER 598-3321, Personnel Manager, Jack Mears Oak Bay Realty Ltd., specializing in prestige homes throughout Victoria.

ARTISTS—SCULPTORS—PHOTOGRAPHERS, ETC.
If you
1—Love the art
2—Feel that your own work has some artistic value regardless of what others may think
3—Are curious to know if your work is marketable. Then call 383-7006 or 478-4656 now or sometime later.
No cost. No obligation. This is not a sales gimmick.

YOU MAY HAVE THE TYPE OF personality that we are looking for. A vacancy exists for a sales and service position in Victoria. Starting income $550 — $600 a month. Bonus system. Unlimited income opportunity. 2 year training program. Liberal group and pension benefits. Phone 382-0521 Monday, March 20, 9 a.m. - 9 p.m.

ECOLOGY-MINDED SALES PERsonnel urgently needed for Golden International Company. Age no barrier. Must be ambitious. Willing to take an executive position. Training provided. For appointment call 382-5787, 6-8 p.m. any day.

HELP TO LOOK AFTER VERY small garden, Doncaster School area. Suitable for retired person who wanted some occupation at reasonable figure. State wage. Victoria Press Box 270.

NANAIMO
If you can speak a second language we can show you how to have a five figure income. Phone 754-9038 between 4-6 p.m. Monday.

SALES PERSON TO SELL EXclusive office equipment line. $50 a week plus 20% commission. Salary unlimited for sincere energetic worker. Please reply Victoria Press Box 265.

LARGE FOOD WHOLESALER requires office assistant. Good typing ability necessary. MSA, health and accident and all usual benefits. Apply Victoria Press Box 273.

ACCOUNTANT WITH TYPING experience to do job costing and payroll for approximately 40 men. 384-4013.

26 FEMALE HELP WANTED

ADVERTISEMENTS IN THIS CLASSIFICATION MUST COMPLY WITH THE BRITISH COLUMBIA HUMAN RIGHTS ACT SEE COLUMN 1

CLERK TYPIST
Insurance office offers excellent opportunity in their congenial firm for a bright, energetic person. Pleasant personality and 2 or 3 years office experience. Salary $350.

DRAKE PERSONNEL
895 Fort St. 385-3425
"Never a fee to an applicant"

IF YOU ARE HOME ALL DAY, really like little kids and enjoy having them around your home, have you thought of becoming a day care mother? We need to develop some family day care homes around these areas: Central, Stadacona, Topaz and Porter Parks — also close to Rose-Blanshard, Sangster and Colwood schools. For more information please call FAMILY AND CHILDREN'S SERVICE DAY CARE SERVICES, 382-5121.

GIRL FRIDAY. MUST HAVE pleasant personality and sales ability. Knowledge of ceramics and or pottery an asset. Apply in writing to 827 Fort Street.

MATURE SITTER TO COME IN permanent part-time from 6:30 a.m. Cook and McClure area. $3 per day. Also, sitter for weekends. Call 384-0471.

WANTED: RELIABLE GIRL, age no barrier, able to give loving care to 6 mo. old baby, 3 to 4 nights a week. Salary to be paid monthly. 384-7505.

WAITRESS WITH SOME COOKing experience, wanted for food bar in licensed hotel. 8-hour shift. Must be over 19. For interview call 385-5923, 9 a.m.-6 p.m.

QUEEN'S PARK LODGE
Mature, experienced nurse's aide for night duty, 12 midnight-8 a.m. References required. 941 McClure St. 384-3742.

DUNCAN AREA
Experienced hairdresser required. Excellent remuneration. Well established shop. Apply Victoria Press Box 232.

HAIR OR WIG STYLIST. EXPErience required. For new store opening shortly. Must have pleasant personality and sales ability. 385-3722 or evenings 598-2536.

HOSTESS FOR DINING ROOM. Must be of neat appearance, congenial and willing to work. Experience not essential. 606 Douglas Street, between 9 and 11 a.m.

LEGAL OFFICE REQUIRES secretary with 3 or 4 year's legal experience for senior position. 385-8781.

EXPERIENCED WAITRESS FOR Paul's Restaurants Ltd., 1900 Douglas. Full time. Shift work. Apply 1900 Douglas St.

EXPERIENCED FULL-TIME waitress for shift work. Apply in person only, Bob's Burgers Restaurant, 1681 Island Highway.

NEED EXTRA MONEY? 15 hours per week earns you $30. Interested, phone 382-1024, between 8-9 a.m. and 6-8 p.m.

SINGLE LADY WILL GIVE A comfortable home for active person for companionship or a companion-housekeeper. 384-7370.

LADY REQUIRED FOR LOCAL graphics company, state age and references. Victoria Press, Box 210.

GRADUATE NURSE FOR PRIvate hospital. Permanent. Salary over $500. Victoria Press, Box 221.

MATURE WOMAN FOR CHILD care and housekeeping. Lake Hill area. After 6 p.m., 385-1729.

CLERK STENOGRAPHER
For
School District No. 61
(Greater Victoria)
Camosun College
Salary Range—$177 to $216 bi-weekly
Applicants for this position must have Junior Matriculation or equivalent educational standing considerable experience in performing stenographic work, including the ability to take and transcribe dictation.
Application to be made at the Personnel Office, 3128 Foul Bay Road, Victoria, B.C. up to 4:30 p.m. Tuesday, March 21, 1972.

STENO
Interesting and challenging position with good advancement opportunity and a variety of duties. Good shorthand-typing skill plus a liking for dealing with the public. Salary $375.

DRAKE PERSONNEL
895 Fort St. 385-3425
"Never a fee to an applicant"

ABOVE AVERAGE
Lady for challenging and responsible position. Pleasing telephone personality a must. Good typist-shorthand desirable. Emphasis on "presence," age no barrier. Capable of full charge office responsibility. Call 383-9246 Saturday or Sunday, 8 a.m.-3 p.m. or Wednesday morning and ask for Mr. J. Jolly, Empress Hotel, 384-8111, for interview.

AVON CALLING
Need extra money? Many Avon Sales Representatives earn an estimated $40 a week or more. Earn extra cash — and have fun, too! For details, call Mrs. Burkinshaw, 384-7345.

NEEDED
Wives, career girls, teens to teach professional makeup techniques. Three hours daily can earn $40-$80 commission, weekly. Viviane Woodard cosmetics (Sub. General Foods Ltd.), call 652-1610.

DAILY 5 P.M. BY HUSBAND and wife in apartment on Burdett Ave. between Vancouver and Cook St. person to prepare and cook evening meal. Apply Victoria Press, Box 275 enclosing references.

REPRESENTATIVES REQUIRED on Gulf Islands to service Fuller Brush customers. Peasant and profitable part-time work. For interview write Kent Witnam, 415 Hillside, Victoria or phone 382-1024.

PART TIME TELLER AND posting machine operator required about 4 days every month-end. Banking experience essential. Apply Victoria Press Box 220, stating experience.

DUE TO INCREASED BUSINESS, we require immediately experienced sales clerk, 4-day week. Shift work. Apply strictly in person, no phone calls. Minten's Drive-in Bakery, 2405 Douglas.

MANAGERESS REQUIRED FOR new store. Must have references, pleasant personality, sales ability and capable of taking full responsibility. 385-3722 or evenings 598-2536.

BABYSITTER URGENTLY needed for motherless home. Live-in if possible. No objection to 1 child. Room and board plus remuneration. Please phone after 10 a.m. 386-2354.

NEEDED IMMEDIATELY BABYsitter to come in while Mother works weekdays. Must be reliable and capable of dishing out lots of T.L.C. 386-6850.

LEGAL SECRETARY WITH EXperience in conveyancing, for progressive law office. 383-4147.

EXPERIENCED TELLER REquired immediately. Phone 386-8494.

DAY CARE FOR 2½-YEAR-OLD boy, vicinity Oak Bay Ave. and Monterey. 592-6340 after 6 p.m.

PART-TIME WAITRESS REquired, experienced preferred, for coffee shop. 592-7160.

EXPERIENCED WAITRESS FOR residential hotel, permanent position. 606 Douglas Street.

EXPERIENCED COOK FOR small hospital. Phone 598-2424 or Monday 592-0063.

WANTED: EXPERIENCED salad girl for dining room. Phone Monday 598-4511.

MATURE LADY WANTED FOR babysitting few hours week. Ross Bay area. 388-4122.

WANTED IMMEDIATELY, FULL time cook for Lodge. 652-2413.

LADY MESSENGER WITH CAR part time. Box 4005 Station "A".

CLASSIFIED
DIAL 386-2121 NOW

27 TEACHERS WANTED

ADVERTISEMENTS IN THIS CLASSIFICATION MUST COMPLY WITH THE BRITISH COLUMBIA HUMAN RIGHTS ACT SEE COLUMN 1

STRATHCONA LODGE SCHOOL
Shawnigan Lake, B.C.
Well-qualified staff required Sept. 1972 for
1. English and Drama
2. Music (Instrumental and Choral).
3. Art and Craft
4. Chemistry, Mathematics
5. Biology.
Write with full resume and references to the Headmistress.

29 SITUATIONS WANTED MALE

DUTCH LANDSCAPER
Re-design your garden for lower maintenance costs. Pruning and tree removal. Complete landscaping service including rock walls, brick work, patios, fencing, supply of nursery stock, etc. Low winter rates in effect now. Free estimates. 386-1541.

ACTIVE RETIRED GENTLEMAN seeking responsible part time employment 2 days per week preferred. Salary not chief consideration. 386-0624.

ACTIVE VETERAN CAR SALESman seeking full or part-time employment in other field. Investment considered. 384-9462.

BEAT HIGH PRICES
Painting any room, $15-$25. References: Available now. 386-0902.

PROFESSIONAL PRUNING, landscaping and gardening. Free estimates. Phone 384-3001.

YOUNG MAN SEEKING EMployment as cook in restaurant. Phone 385-6350.

WIDOWS, PENSIONERS
Painting, interior, exterior, spray. Carpentry. Arborite. 592-3490.

WE'LL DO THE TOUGH JOB for you. Have truck; will travel. Free Estimates 383-0428.

HANDYMAN
Will do anything at once around the home. Have truck 477-6685.

CASUAL WORK OF ANY KIND. 383-8011.

WILL DO PAPER WORK, at home. 388-4794.

30 SITUATIONS WANTED FEMALE

FOR OCCASIONAL BABYSITters, care for the elderly, etc. Call Victoria Babysitting, 592-9416.

MOTHER OF 1 WILL BABYSIT infants and toddlers, my home, practical nursing experience. 384-7505.

CLERK-TYPIST BOOKKEEPING, business machines. 592-1590.

WILL BABYSIT IN MY HOME $2.75 day. Sidney area. 656-1365.

DAY CARE BEYOND COMPARE! Any age $2 per day. 385-8237.

BABYSIT IN MY HOME, Belmont Ave. near Bay. 384-0691.

WANTED HOUSE CLEANING 4-6 hours. 385-3800.

31 SITUATIONS WANTED MALE OR FEMALE

RELIABLE WELFARE MOthers available for house cleaning. Welfare men need odd jobs. Victoria Self-Help Society. 382-2031.

CAMOSUN COLLEGE, HIRE A student, efficient work, variety of services. 592-1281. Students self-help. 12-1 p.m. Monday-Friday.

BUY
SELL
TRADE
through
CLASSIFIED
"The major market for many numbers"

CLASSIFICATION INDEX

VITAL STATISTICS
1 Births
8 Card of Thanks
5 Deaths and Funerals
10 Funeral Directors
9 In Memoriams

NOTICES
14 Announcements
16 Catering, Banquets and Reception Rooms
15 Coming Events and Meetings
20 Lost and Found
11 Monumentals
18 Places to Visit
17 Restaurants

EMPLOYMENT
26 Female Help Wanted
21 Male Help Wanted
25 Male or Female Help Wanted
30 Situations Wanted Female
29 Situations Wanted Male
31 Situations Wanted Male or Female
27 Teachers Wanted

BUSINESS SERVICES AND DIRECTORY
36 Business Services and Directory

PERSONAL SERVICES
33 Bands, Musicians and Orchestras
40 Business Personals
41 Dancing
42 Education
71 Music Teachers
39 Personals
32 Trade Schools
38 Travel

MERCHANDISING
83 Aircraft
117 Antiques
78 Bicycles
80 Boats and Marine
65 Building Supplies
93 Cameras, Supplies and Photo Finishing
127 Chicks, Poultry, Hatching Eggs Supplies
135 Farm Implements
12 Florists
60 Fuel
97 Furniture
120 Garden Supplies
99 Groceries, Meat and Produce
130 Heavy Equipment and Machinery
128 Livestock, Supplies and Events
100 Miscellaneous for Sale
103 Miscellaneous Wanted
109 Miscellaneous to Rent
77 Motorcycles
70 Musical Instruments
125 Pets and Supplies
96 Ranges, Stoves and Furnaces
92 Sporting Goods
115 Swaps
63 Timber
98 TV, Stereo, Radio Sales and Service
112 Wanted to Rent, Miscellaneous

AUTOMOTIVE
161 Auto Body Work and Painting
162 Auto Repairs, Service and Towing
168 Campers and Trailers
166 Cars and Trucks Wanted
150 Cars for Sale
151 Foreign, Import and Sports Cars
169 Mobile Homes and Parks
149 New Car Directory
160 Parts, Accessories
158 Tires
154 Trucks and Buses
156 U-Drive and Auto Washing

ACCOMODATION
185 Convalescent and Rest Homes
175 Hotels
178 Summer Resorts
181 Tourist Accomodation

RENTAL
201 Apartments to Rent, Furnished
200 Apartments to Rent, Unfurnished
203 Apartments Wanted
206 Duplexes to Rent
207 Duplexes Wanted to Rent
202 Furniture to Rent
215 Halls, Warehouses, Stores and Offices to Rent
197 Housekeeping Rooms to Rent
199 Housekeeping Rooms Wanted
211 Houses to Rent, Furnished
210 Houses to Rent, Unfurnished
212 Houses Wanted to Rent
190 Room and Board
191 Room and Board Wanted
193 Rooms to Rent
194 Rooms Wanted

FINANCIAL
155 Automobile Financing and Insurance
233 Mortgage Loans and Insurance
234 Mortgages for Sale
230 Personal Loans and Insurance
235 Wanted to Borrow

REAL ESTATE
280 Acreage for Sale and Wanted
240 Business Opportunities
241 Business Opportunities Wanted
300 Churches
247 Commercial or Industrial Properties
258 Condominiums and Townhouses
253 Country Homes and Properties
270 Exchange Real Estate
290 Farms for Sale and Wanted
263 Garages for Sale, Rent, Wanted
293 Gulf Islands Properties
250 Houses for Sale
265 Houses Wanted to Buy
295 Listings Cancelled
268 Listings Wanted
271 Lots for Sale
294 Mainland and Out of Province Properties
273 Property for Sale
274 Property Wanted
244 Revenue Property
245 Revenue Properties Wanted
285 Up-Island Properties
255 Waterfront Properties

NOTICE OF COPYRIGHT
Full, complete and sole copyright in any advertisement produced by Victoria Press Ltd. is vested in, and belongs to, Victoria Press Ltd.; provided, however, that copyright IN THAT PART AND THAT PART ONLY of any such advertisement consisting of illustrations, borders, signatures or similar components which is, or are, supplied to Victoria Press Ltd. by the advertiser in the form of engravings, matrices, casts, etc., and incorporated in said advertisement shall remain in and belongs to the advertiser.

COMMUNITY SERVICES INFORMATION DIRECTORY

Adoption, Foster Care, Child Protection, Unmarried Parents:	
— Victoria, Oak Bay, Esquimalt, Saanich and Central Saanich	382-5121
— View Royal, Langford, Colwood, Sooke	478-5516
— Sidney, North Saanich, Gulf Islands	656-3941
Alcoholism	383-0415
Birth Control	384-0571
Cool Aid	383-1951
Crisis Line (24 hours)	386-6323
Day Care, Family and Marriage Counselling	382-5121
Emergency numbers, see the inside cover of the Telephone Directory:	
Family Allowance, Old Age Security and Guaranteed Income Supplement	388-3631
Financial Assistance (Social Allowance and Supplement to Old Age Security):	
— Victoria	384-0571
— Saanich	385-4451
— Oak Bay, Esquimalt, Langford, Colwood, Sooke	478-5516
— Sidney, Central and North Saanich, Gulf Islands	656-3941
Greater Victoria Ass'n for Retard	382-4212
Handyman Service to Senior Citizens	383-7515
Homemaker	382-5135
Legal Aid — Criminal	386-1465
— Civil	382-6111
Saanich Mental Health Centre	479-1602
Victoria Mental Health Centre	382-6111
Public Health (Pre-Natal, Well Baby, Immunization and V.D. Clinics; School Health Services; Sanitation Services):	
— Victoria, Esquimalt	384-0571
— Saanich, View Royal	386-3251
— Oak Bay	598-3311
— Langford, Colwood, Metchosin	478-1757
— Sidney	656-1188
— Sooke	642-3122
— Ganges	537-5424
School Districts	
Community Information Officer	592-1211
No. 61—Oak Bay, Esquimalt, Saanich, City of Victoria	592-1211
No. 62—Langford, Colwood, Metchosin, Port Renfrew	478-1781
No. 63—Rural Saanich, Central Saanich, North Saanich, Sidney	656-1111
Services for the Elderly	388-4268
Suicide Prevention	386-6304
Information on Community Health, Welfare, Recreational, Educational and Cultural Services	383-3133
Volunteer Bureau	383-4424
Environmental Centre	388-9832

Published Daily as a Public Service

Classified —Victoria's Largest Proven Market Place — Where Your Articles Sell Faster! Cost Less to Sell — 386-2121

Bruc[e] Lowt[her]

3-20-72

"She's just at that ... Too old for St. Jose[ph's] ... and too young for E[...]"

Sunday Highlights

C-3:00 p.m.—World of Music ranges from a film about Greig's Norway to a modern ballet set to percussion music —2.

C-9:00—End of the Elizabeth R series on PBS—9.

C-10:30—A short PBS special called Science and Man—9.

Sunday Sport

C-10:00 a.m.—A first-round game in the U.S. college invitational basketball tournament — 7, 12.

C-11:00 — NBA basketball, Chicago at Detro[it] ...

C-12:00 noon — NHL hockey, Minnesota ... Note the late start — 7, 12.

C-12:30 — Pro tennis from Chicago — 5.

C-2:30 p.m. — End of Jacksonville golf — 5.

● C-2:30 — The B.C. high school bask[etball] game, taped from Saturday night — 6, 8.

Sunday Movies

1:00 p.m. — Sins of Jezebel (silly 1954 s... sandals), Paulette Goddard. Brucie's Law: ... deadly sins are Raquel Welch and five other guy[s] ...

2:30 — Tall Lie (so-so 1952 anti-fraternit[y] ...) Paul Henreid — 13.

2:50 — Whistle Down the Wind (good 1962 ... drama), Hayley Mills, Alan Bates. The one ... kids think the bad guy is Jesus — 12.

3:30 — Walk Like a Dragon (1960 interraci[al] ...) Jack Lord, Mel Torme, James Shigeta. A fa[ir] ... only a fairish try — 11.

4:30 — Tarzan and the Slave Girl (1950 Le[x] ...) Hear about the jungle scandal? Boy made a m... of Chita — 7.

C-6:00 — Call Me Madam (entertaining 1... Berlin musical), Ethel Merman, Donald ... George Sanders, Vera-Ellen — 11.

C-7:30 — Easy Come, Easy Go (1967 Elvis) ...

C-9:00 — Day of the Evil Gun (routine 196[8] ...) Glenn Ford, Arthur Kennedy — 4.

C-9:00 — Those Daring Young Men in Th[eir] Jalopies (1969 comedy, not bad), Tony Cur[tis] ... Hampshire, Terry-Thomas, Jack Hawkins. That ... T's teeth is where he rests his hyphen at night ...

11:20 — Morgan (1966 English black comed[y] ...) ...sa Redgrave, David Warner. A must for those "now" movies — 6.

11:30 — Until They Sail (1957 soaper, mostl[y] ...) Paul Newman, Jean Simmons, Joan Fontain[e] ... Dee, Piper Laurie — 4.

C-11:30 — Around the World Under the Sea ... fi, played for fun), Lloyd Bridges, David McCa[llum] — 12.

11:45 — Poppy (1936 W. C. Fields chuckle[r] ...) don't like soapers, the late movies are pretty fu[nny] ...

Sunday Radio

2:00 p.m. — Choral Concert: Handel's Ju[das Ma]ccabaeus. Not, as the CBC program information ... cabaeus — CBU-FM (105.7).

4:00 — NHL hockey, Toronto at New Yor[k] ... (690).

5:05 — Ron Robinson Remembers When ... (900).

7:30 — Western Canada hockey, Victoria ... Westminster — CJVI.

8:00 — Opera Theatre: Verdi's Macbeth — C...

Monday Highligh[ts]

NOTE: Channel 4 revamps its weekday sch[edule] ... Bewitched moving to 11:30 a.m., Password to n... new game show called Split Second starting at 1...

C-7:30 p.m. — KVOS starts the Billy Graha[m] meetings — 12.

C-8:00—A repeat of the Cousteau special ... otters—4.

C-8:00—Jean Stapleton leads the Laugh-... kooks— 5.

C-8:00—The PBS special of the week asks ... You Do in School Today? and compares the e... systems of England and the U.S.—9.

CABLE 10—7:00 p.m., Catherine Barker a... First; 8:00, Prime Resource; 8:30, Project Tra... Connections; 10:00, You and the Law, with Saa[nich] ... talking to a drugs user.

Monday Movies

NOTE: It's a dull week until Friday, when ... Eve returns and Eisenstein's classic Potemkin ... TV debut.

9:30 a.m.—Unknown Man (dullish 1951 ... Walter Pidgeon, Keefe Brasselle. Lawyer cle... finds he was guilty, etc.—4.

C-12:45 noon—Target for a Killing (1... yawner,), Stewart Granger, Curt Jurgens. It ... bullseye, and the target, too—6, 8.

4:00 p.m.—This Woman Is Dangerous (... Crawford soaper). This movie is nauseating—...

8:00—My Son the Hero (dated 1943 Pat... comedy)—13.

C-8:30—All Hands on Deck (pooped-out ... comedy), Pat Boone, Barbara Eden, Buddy H... leaves you groggy—12.

C-9:00—Caper of the Golden Bulls (routine ... suspense), Stephen Boyd, Yvette Mimieux, Wal... —4.

C-9:00—Banacek (new freelance investigator ... Peppard. A series pilot and rumored to be good—...

11:00—Girls' Town (rotten 1942 inside-Hollyw[ood] ...

C-11:35—Doctor, You've Got to Be Kidd[ing] ... comic disgrace), Sandra Dee, George Hamilt[on] ... other victims. Today's worst, by far—7, 12.

11:50—Gunfighters of Abilene (1959 Buste[r] ... loser)—2.

C-12:00—Die, Monster, Die (fairish 1965 Kar[loff] ...

12:00—Dark Intruder (1965 phantom kille[r] ... Nielsen, followed at 1:15 by Stopover Forever ... glish suspense). Both missable—8.

12:30—Outlaw Roundup (dumb 1944 wester[n] ... Brucie's last Law today: When I die, I want to c... as a pink flower; you know, rein-carnation—13.

Monday Radio

10:30 a.m.—The Goon Show: Confessions of ... Sennapod Drinker—CBU-FM (105.7).

7:00 p.m.—Ideas starts a delayed series on ... mer's world Shakespearean congress in Vancou[ver] ... FM.

8:30—Victoria Cougars end their Wester[n] Hockey League season at Vancouver—CJVI (900).

9:00—CBC Monday Evening: Words and m[usic] ... Vaughan Williams—CBU-FM.

11:00—Ideas again (see 7:00)—CBU (690).

● Recommended; C—Color.

Bruce Lowther

Sunday Highlights

C-3:00 p.m.—World of Music ranges from a film about Greig's Norway to a modern ballet set to percussion music—2.

C-9:00—End of the Elizabeth R series on PBS—9.

C-10:30—A short PBS special called Science and Man—9.

"She's just at that awkward Too old for St. Joseph Asprin and too young for Excedrin."

Sunday Sport

C-10:00 a.m.—A first-round game in the U.S. college invitational basketball tournament—7, 12.

C-11:00 — NBA basketball, Chicago at Detroit — 4.

C-12:00 noon — NHL hockey, Minnesota at Boston. Note the late start — 7, 12.

C-12:30 — Pro tennis from Chicago — 5.

C-2:30 p.m. — End of Jacksonville golf — 5.

● C-2:30 — The B.C. high school basketball final game, taped from Saturday night — 6, 8.

Sunday Movies

1:00 p.m. — Sins of Jezebel (silly 1954 swords and sandals), Paulette Goddard. Brucie's Law: The seven deadly sins are Raquel Welch and five other guys — 13.

2:30 — Tall Lie (so-so 1952 anti-fraternity drama), Paul Henreid — 13.

2:50 — Whistle Down the Wind (good 1962 children's drama), Hayley Mills, Alan Bates. The one where the kids think the bad guy is Jesus — 12.

3:30 — Walk Like a Dragon (1960 interracial drama), Jack Lord, Mel Torme, James Shigeta. A failure, and only a fairish try — 11.

4:30 — Tarzan and the Slave Girl (1950 Lex Barker). Hear about the jungle scandal? Boy made a monkey out of Chita — 7.

C-6:00 — Call Me Madam (entertaining 1953 Irving Berlin musical), Ethel Merman, Donald O'Connor, George Sanders, Vera-Ellen — 11.

C-7:30 — Easy Come, Easy Go (1967 Elvis) — 7.

C-9:00 — Day of the Evil Gun (routine 1968 western), Glenn Ford, Arthur Kennedy — 4.

C-9:00 — Those Daring Young Men in Their Jaunty Jalopies (1969 comedy, not bad), Tony Curtis, Susan Hampshire, Terry-Thomas, Jack Hawkins. That gap in T-T's teeth is where he rests his hyphen at night — 12.

11:20 — Morgan (1966 English black comedy), Vanessa Redgrave, David Warner. A must for those who like "now" movies — 6.

11:30 — Until They Sail (1957 soaper, mostly tedious), Paul Newman, Jean Simmons, Joan Fontaine, Sandra Dee, Piper Laurie — 4.

C-11:30 — Around the World Under the Sea (1966 sci-fi, played for fun), Lloyd Bridges, David McCallum — 7, 12.

11:45 — Poppy (1936 W. C. Fields chuckler). If you don't like soapers, the late movies are pretty funny — 2.

Sunday Radio

2:00 p.m. — Choral Concert: Handel's Judas Maccabaeus. Not, as the CBC program information said, Maccabaeus — CBU-FM (105.7).

4:00 — NHL hockey, Toronto at New York — CBU (690).

5:05 — Ron Robinson Remembers When — CJVI (900).

7:30 — Western Canada hockey, Victoria at New Westminster — CJVI.

8:00 — Opera Theatre: Verdi's Macbeth — CBU-FM.

Monday Highlights

NOTE: Channel 4 revamps its weekday schedule with Bewitched moving to 11:30 a.m., Password to noon and a new game show called Split Second starting at 12:30 noon.

C-7:30 p.m. — KVOS starts the Billy Graham Chicago meetings — 12.

C-8:00—A repeat of the Cousteau special about sea otters—4.

C-8:00—Jean Stapleton leads the Laugh-In kameo kooks—5.

C-8:00—The PBS special of the week asks What Did You Do in School Today? and compares the educational systems of England and the U.S.—9.

CABLE 10—7:00 p.m., Catherine Barker and Ladies First; 8:00, Prime Resource; 8:30, Project Travel; 9:00, Connections; 10:00, You and the Law, with Saanich police talking to a drugs user.

Monday Movies

NOTE: It's a dull week until Friday, when All About Eve returns and Eisenstein's classic Potemkin makes its TV debut.

9:30 a.m.—Unknown Man (dullish 1951 whodunit), Walter Pidgeon, Keefe Brasselle. Lawyer clears client, finds he was guilty, etc.—4.

C-12:45 noon—Target for a Killing (1966 spies yawner), Stewart Granger, Curt Jurgens. It misses the bullseye, and the target, too—6, 8.

4:00 p.m.—This Woman Is Dangerous (1953 Joan Crawford soaper). This movie is nauseating—7.

8:00—My Son the Hero (dated 1943 Patsy Kelley comedy)—13.

C-8:30—All Hands on Deck (pooped-out 1961 navy comedy), Pat Boone, Barbara Eden, Buddy Hackett. It leaves you groggy—12.

C-9:00—Caper of the Golden Bulls (routine 1967 heist suspense), Stephen Boyd, Yvette Mimieux, Walter Slezak—4.

C-9:00—Banacek (new freelance investigator), George Peppard. A series pilot and rumored to be good—5.

11:00—Girls' Town (rotten 1942 inside-Hollywood)—13.

C-11:35—Doctor, You've Got to Be Kidding (1967 comic disgrace), Sandra Dee, George Hamilton, many other victims. Today's worst, by far—7, 12.

11:50—Gunfighters of Abilene (1959 Buster Crabbe loser)—2.

C-12:00—Die, Monster, Die (fairish 1965 Karloff)—6.

12:00—Dark Intruder (1965 phantom killer), Leslie Nielsen, followed at 1:15 by Stopover Forever (1964 English suspense). Both missable—8.

12:30—Outlaw Roundup (dumb 1944 western cheapo). Brucie's last Law today: When I die, I want to come back as a pink flower; you know, rein-carnation—13.

Monday Radio

10:30 a.m.—The Goon Show: Confessions of a Secret Sennapod Drinker—CBU-FM (105.7).

7:00 p.m.—Ideas starts a delayed series on last summer's world Shakespearean congress in Vancouver—CBU-FM.

8:30—Victoria Cougars end their Western Canada Hockey League season at Vancouver—CJVI (900).

9:00—CBC Monday Evening: Words and music about Vaughan Williams—CBU-FM.

11:00—Ideas again (see 7:00)—CBU (690).

● Recommended; C—Color.

Program Schedules for Sunday

Programs subject to last minute changes by stations concerned.

CBUT 2	KOMO 4	KING 5	CHEK 6	KIRO 7	Time	CHAN 8	KCTS 9	KTNT 11	KVOS 12	KTVW 13
	Brainsville	With This Ring		Discovery Day	8:00				Discovery Day	
	Farm Youth	The Answer		Oral Roberts	8:30			News (8:45)	12 Replay	
	Reluctant Drgn.	Herald of Truth		Mormon Choir	9:00			Oldtime Gospel	Cathedral Tmrw.	
	Double Deckers	U.S. Prisons	Rising Son	Dimension '72	9:30			Oldtime Gospel	Cathedral Tmrw.	
	Bullwinkle	Insight	Oral Roberts	Basketball	10:00	Oral Roberts		It Is Written	Basketball	
	Make a Wish	Gardening	TBA	Basketball	10:30	TBA		Hour of Power	Basketball	
Believe (11:15)	Basketball	Comm. Workshop	It Is Written	Basketball	11:00	It Is Written		Hour of Power	Basketball	
Wd You Believe?	Basketball	Lively Arts	Heart; Word	Basketball	11:30	Heart; Word		American Kids	Basketball	
Believe; Kingdom	Basketball	Prison Series	Crossroads	Hockey	12:00	Crossroads		70s Scenario	Hockey	
Kingdom; Garden	Basketball	Chicago Tennis	Topic	Hockey	12:30	Topic		Rex Humbard	Hockey	
Analog	Basketball	Chicago Tennis	Bird's Eye View	Hockey	1:00	Bird's Eye View		Rex Humbard	Hockey	Movie
Country Canada	Directions	Chicago Tennis	Country Canada	Hockey	1:30	Outdoor Sports		Kathryn Kuhlman	Hockey	Movie
David Suzuki	Issues, Answers	Chicago Tennis	Glad Tidings	Hockey	2:00	Album TV		Voice of Calvary	Hockey	Movie
Technoflash	Inner Seattle	Florida Golf	Basketball	CBS Golf	2:30	Basketball		Judd	Pratt; Movie	Movie
World of Music	Schoolhouse	Florida Golf	Basketball	CBS Golf	3:00	Basketball		Judd	Movie	Movie
World of Music	Celeb. Bowling	Florida Golf	Basketball	Jim Thomas	3:30	Basketball		Movie	Movie	Movie
Encounter	Amer. Sportsman	Five Sides	Encounter	Face the Nation	4:00	Horst Koehler	Sesame Street	Movie	Movie	Living Pattern
New Majority	Car Racing	Five Sides	New Majority	Movie	4:30	Question Period	Sesame Street	Movie	Kid Talk	Navy Series
Audubon	The Brides	Daktari	Audubon	Movie	5:00	Untamed World	Electric Company	Movie	Me and Chimp	Sacred Heart
Hymn Sing	The Brides	Daktari	Eddie's Father	Movie	5:30	Eddie's Father	Mister Rogers	Animal World	My Three Sons	Insight
Disney World	Challenge	News	News	Sixty Minutes	6:00	News	Zoom	Movie	Sixty Minutes	Charismatic
Disney World	News	News	Don Messer	Sixty Minutes	6:30	Don Messer	Face to Face	Movie	Sixty Minutes	Bible Answers
The Rovers	Natl. Geographic	Wild Kingdom	The Rovers	NYPD	7:00	Room 222	Forsyte Saga	Movie	Carol Burnett	Race Results
Jimmy Stewart	Natl. Geographic	Disney World	Jimmy Stewart	Movie	7:30	Mod Squad	Forsyte Saga	Movie	Carol Burnett	
Flip Wilson	The FBI	Disney World	Flip Wilson	Movie	8:00	Mod Squad	Firing Line	Movie	Mannix	
Flip Wilson	The FBI	Jimmy Stewart	Flip Wilson	Movie	8:30	Kreskin	Firing Line	Movie	Mannix	
Jalna	Movie	Bonanza	Jalna	Movie	9:00	W 5	Elizabeth R	Success Story	Movie	
Jalna	Movie	Bonanza	Jalna	Cade's County	9:30	W 5	Elizabeth R	70s Scenario	Movie	
Weekend	Movie	Bold Ones	Weekend	Cade's County	10:00	Mannix	Elizabeth R	Door to Life	Movie	
Weekend	Movie	Bold Ones	Weekend	Ecology Series	10:30	Mannix	Science and Man	News	Movie	
News	News	News	News; Movie	News	11:00	News			Movie	
Politics; Movie	Movie	Twilight Zone	Movie	Movie	11:30	Journal; Wrstlng			Movie	
Movie	Movie		Movie	Movie	12:00	Wrestling			Movie	
Movie	Movie		Movie	Movie	12:30				Movie	

Program Schedules for Monday

Programs subject to last minute changes by stations concerned.

CBUT 2	KOMO 4	KING 5	CHEK 6	KIRO 7	Time	CHAN 8	KCTS 9	KTNT 11	KVOS 12	KTVW 13
	Len Sampson	Today	Air University	J. P. Patches	8:00	Air University			Cartoons	Stocks (7:00)
	News	Today	Good Morning	Capt. Kangaroo	8:30	Good Morning			Capt. Kangaroo	Stock Market
	Bess Myerson	Telescope	Good Morning	News	9:00	Good Morning	Easter: Spanish		Lucille Ball	Stock Market
Mr. Dressup	Movie	Telescope	Yoga	News	9:30	Yoga	Cultural Mix	Concentration	My Three Sons	Stock Market
Schools Telecast	Movie	Sale of Century	Schools Telecast	Family Affair	10:00	Peyton Place	Electric Company	Mantrap	Family Affair	Stock Market
Giant: Helene	Movie	Hlywd. Squares	Giant: Helene	Love of Life	10:30	All About Faces	Abt. You. Music	Jack LaLanne	Love of Life	Stock Market
Sesame Street	Gourmet	Jeopardy	Peyton Place	Where Heart Is	11:00	Jean Cannem	Worlds. Art	Romper Room	Where Heart Is	Stock Market
Sesame Street	Bewitched	Who, What, Where	All About Faces	Search for Tmrw.	11:30	Jean Cannem	Sesame Street	Romper Room	Search for Tmrw.	Stock Market
Bob Switzer	Password	Distaff	Noon Show	News	12:00	News; Pete's	Sesame Street	Three on Match	Virginia Graham	Stock Market
Luncheon Date	Split Second	Days of Our Lives	Noon; Movie	As World Turns	12:30	Place; Movie		To Tell Truth	David Frost	Stock Market
Luncheon Date	All My Children	Doctors	Movie	Many Splendored	1:00	Movie	Work. Art Cart	Don St. Thomas	David Frost	Stock Market
Gourmet	Let's Make Deal	Another World	Movie	Guiding Light	1:30	Movie	Music: Spanish	Laramie	David Frost	
Paul Bernard	Newlywed Game	Bright Promise	Movie	Secret Storm	2:00	Movie	Best of Worlds	Laramie	Secret Storm	
Coronation Street	Dating Game	Somerset	Victoria Scene	Edge of Night	2:30	What's Word	Meet the Arts	New Zoo Revue	Many Splendored	
Take 30	General Hospital	Dinah's Place	Take 30	Gomer Pyle	3:00	Another World	U.S. Craftsman	Tenn. Tuxedo	It's Your Bet	
Edge of Night	One Life to Live	Anything Game	Edge of Night	Dick Van Dyke	3:30	Anything Game	Autoharp	Speed Racer	What's My Line?	
Family Court	Love U.S. Style	Mike Douglas	Family Court	Movie	4:00	Beat the Clock	Sesame Street	Flintstones	Cartoons	
Drop-in	What's My Line?	Mike Douglas	Drop In	Movie	4:30	Flintstones	Sesame Street	Gentle Ben	Cartoons	
Mr. Wizard	Petticoat Junction	Mike Douglas	Green Acres	Movie	5:00	Green Acres	Electric Company	Gilligan's Island	Gilligan's Island	
Get Smart	News	News	Hogan's Heroes	Movie	5:30	Hogan's Heroes	Mister Rogers	Get Smart	Perry Mason	
Klahanie	News	News	News	News	6:00	News	Science and Man	Wild Wild West	Perry Mason	True Story
Hourglass	News	News	News	News	6:30	News	Interview	Wild Wild West	News	Travel Film
Hourglass	Ski Northwest	Truth or Conseq	Gunsmoke	Hee Haw	7:00	Doris Day	Design Living	Dream of Jeannie	It's Your Bet	Bob Corcoran
Irish Rovers	U.S. Adventure	David Frost	Gunsmoke	Hee Haw	7:30	Medical Centre	Seattle Series	Dragnet	Billy Graham	Bob Corcoran
Partridge Family	Monday Special	Laugh-In	Partridge Family	Gunsmoke	8:00	Medical Centre	Special of Week	Star Trek	Billy Graham	Movie
Cannon	Monday Special	Laugh-In	Cannon	Gunsmoke	8:30	James Garner	Special of Week	Star Trek	Movie	Movie
Cannon	Movie	Movie	Cannon	Here's Lucy	9:00	James Garner	Special of Week	David Frost	Movie	Movie
FP Challenge	Movie	Movie	FP Challenge	Doris Day	9:30	Pig 'n' Whistle	Face to Face	David Frost	Movie	Sportscope
Man at Centre	Movie	Movie	Man at Centre	Sonny and Cher	10:00	Ironside	Book Beat	David Frost	Movie	Sportscope
Man Alive	Movie	Movie	Man Alive	Sonny and Cher	10:30	Ironside		News	12 Special	Success Stories
News	News	News	News	News	11:00	News		The Saint	Have Gun	Movie
News. Movie	Dick Cavett	Johnny Carson	News	Movie	11:30	News		The Saint	Movie	Movie
Movie	Dick Cavett	Johnny Carson	Movie	Movie	12:00	Movie		News	Movie	Movie
Movie	Dick Cavett	Johnny Carson	Movie	Movie	12:30	Movie			Movie	Movie

32 TRADE SCHOOLS

PAVE YOUR WAY TO A PAY RAISE

FREE 48-page book "Career Opportunities" tells you how to train at home for top paying jobs. Check career interest:

—Automobile Engineering
—Civil Engineering Career
—Diesel Engineering
—Drafting and Design
—Electrical Engineering
—Electronic Engineering
—Foresty Career
—Mechanical Engineering
—Professional A.P.E. Exams
—Surveying and Levelling
—Architectural Career
—Bookkeeping Career
—Cost Accounting Career
—Computer Programming
—Business Management
—Art and Writing Careers
—Guitar and Piano Playing
—Photography Career
—High School Diploma
—100 Specialist Careers
—Radio and TV
—Refrigeration
—Welding
—Clerk-typist
—Stenographer
—Legal Secretary
—Private Secretary
—Medical Secretary
—Chemical

CANADIAN INSTITUTE OF SCIENCE AND TECHNOLOGY
Room 40, 263 Adelaide St. W., Toronto 129, Ontario.
NAME — AGE
ADDRESS

33 BANDS, MUSICIANS and ORCHESTRAS

DI ALFA ELAINA ORCHESTRA is available for weddings, parties and many other occasions. Frank, 382-7943.

PRESTIGE ENTERTAINMENT Agencies Ltd. Choose from better bands—acts. 385-4233 or 477-1207.

3-PIECE COMBO OR PIANIST available for dances, weddings 384-3704.

J. G. A. WEDDING SPECIALIST, playing big band music. 478-2468.

36 BUSINESS SERVICES AND DIRECTORY

Accounting Service

$ $ $ $ $ $ $ $ $ $ $ $ $ $ $

CASH ADVANCES GIVEN ON TAX REFUNDS
Bring in T4 Slips
Call First
385-3712
Western Income Tax Services Ltd.
Ste 5-631 Fort St., Victoria

$ $ $ $ $ $ $ $ $ $ $ $ $ $ $

TOTAL TAX ACCOUNTING
Business bookkeeping Income Tax Individual, Partners, Corporations. $3.00 AND UP
Open weekdays 9 til 9, Sat. 9-5.
W. A. Brown Public Accountant
612 Johnson 385-8634

PART TIME ACCOUNTING WANTED
By qualified accountant. Please reply to Victoria Press, Box 237.

INCOME TAX RETURNS, shorts only. $3.50. 2723 Scafe Road, 478-5580.

INDIVIDUAL INCOME TAX, business, rentals, investments. Pick up, delivered. Thompson 477-4941.

Books

POOR RICHARD'S USED BOOKS Bought — Sold — Exchanged 923 Fort. 384-4411, 106 W. Burnside

Bulldozers

INTERNATIONAL BULLDOZING Ltd. Loading, hauling, excavating and back filling. Top soil and gravel and fill. Land clearing. House wrecking and demolition. Landscaping. Special low rates. Phone Ollie 385-1661 anytime.

Carpenters

CREATIVE INTERIOR DESIGN SERVICE ... Consult our fully-qualified and experienced Interior Design Specialist who will help you co-ordinate your furnishings. 479-7121, MANDEL INTERIORS LTD., Quadra at McKenzie.

I TAKE A LOT OF PRIDE
in what I do. Especially skilful with renovations. Most work done, just ask. 478-1640

GUARANTEED WORKMANSHIP for cabinets, rumpus rooms, alterations, additions, floor and ceiling tile etc. Phone Bob, 386-7845, 383-9680.

YOU DON'T HAVE TO BE RICH or take a loan, to let me do your repairs or alterations. Call Carl, 386-8594.

36 BUSINESS SERVICES AND DIRECTORY

Carpenters

REPAIRS, ALTERATIONS AND additions. Reasonable rates. Fast service free estimates 477-6858 or 658-8423.

GENERAL REPAIRS, ADDItions and alterations. Estimates. G. C. LUNEY, after 6, 477-2470.

QUALITY WORK AT REASONable rates. Additions, renovations. Estimates, plans. Glover, 656-3745.

RELIABLE TRADESMAN, CONcrete, framing renovation. Reasonable rates, etc. 388-5001.

ROOFS, GUTTERS, STEPS REpaired or renewed. Painting, plaster patching. 386-1827.

NEW BATHROOM VANITY CABInets $25 and up. Kitchen cabinets. 598-1892.

RENOVATIONS, CUPBOARDS; framing, sundeck, etc. Contract or by hour. 478-6267.

ALTERATIONS, RENOVATIONS, panelling, carports. Mornings and after 5, 477-8543 or 383-7046.

WANTED: COMPETENT FRAMing crews to start immediately. Phone 384-9715 for appointment.

ANYTHING IN CARPENTRY 479-1160

SMALL JOBS MY SPECIALTY Howie 478-4705

KITCHEN CABINETS, VANITIES, very reasonable. Phone 652-2587.

Carpets and Linoleum

CARPET TREND SPRING SALE
EXAMPLE
2-tone nylon shag with heavy rubber backing
5 colours $5.49 sq. yd.
We have the largest variety of floor coverings anywhere.
Langford St. and Skinner St. IN VIC. WEST 386-7501

For immediate in-home service for samples and estimates of carpets, linoleum or tile call Bob Carrie or Eric Williams 382-5111. No obligation.
Standard Furniture Co.
737 Yates Street

SAVE UP TO $2.50 SQ. YD. on the INSTALLED PRICE for: nylon shags, acrilan hardtwists, level loop nylon with rubber back. All quality carpets.
HOURIGAN'S CARPETS and LINOS LTD
715 PANDORA AVE. 386-2401

B and E FLOOR COVERINGS LIMITED
Carpets, linoleum, tiles, seamless floors, paint and wallpaper. Free estimates. Satisfaction guaranteed. 3947-A Quadra. Street. 479-1617.

CARPET INSTALLATION. FREE estimates. Work guaranteed. 479-6578.

DAVE TAYLOR DECORATING CENTRE
579 Gorge Rd. E. 384-1914

CARPET, LINO, TILE INSTALLAtion. Also waterproof sundeck coating. Free estimates. 382-9326.

PARKER JOHNSTON LTD.
1314 Broad Street 382-9181

Carpet Cleaning

LAMBERT'S CARPETCARE. Shags, wools, nylon our specialty. 386-8615.

Catering

QUEEN'S ROOM
Queen Victoria Inn. Victoria's fabulous reception room for wedding receptions, private parties, banquets, etc. Full catering. 386-2812.

Cement

P AND M CEMENT FINISHING
Concrete placing and finishing. Commercial and Residential. All types. 479-5354.

DEGENDT-BIRKETT
All types concrete work. Concrete cutting.
388-6960 385-5020

WEST COAST CEMENT FIN. All types of cement work, commercial and residential. Free estimates. 383-5715, anytime.

DRAINS — CEMENT — SEWERS
384-8306 Frank Politano 383-3495

Cleanup Service

$5 MINIMUM CHARGE
Young men with trucks will do yards, basements, composts etc. Roto-tilling, tree removal and moving. Very reasonable — free estimates.
Rick O'Dell, 384-6111, 479-2858
Servewell Services

NO CHARGE AND UP
Two young responsible men have large truck. Basement, attics, composts, etc. Very reasonable. Butch. 386-7434 daytime 386-8215 evenings.

36 BUSINESS SERVICES AND DIRECTORS

Cleanup Service

LET ME CLEAN YOUR YARD, basement, garage and attic for the usuable articles or bottles or anything you wish to pay me with. I also do excellent gardening, landscaping, tree and hedge trimming. Car removal, house painting, roof ing, and general maintenance. Gutter work, residential and commercial daily and weekly disposal service. Also will buy any article of use. Will move anything anywhere for very low fee. No charge for distance. Call "Ollie," 385-1661.

SPEED CLEANUP
Yards, gardens, basements, moving, hauling, anything, anywhere, anytime. Very reasonable. Telephone 658-8357.

HAVE LARGE TRUCK, WILL clean basements, attics, composts. Gardening and any work you wish done. Very reasonable. Tornado Clean-up. 388-6049.

PROMPT AND EFFICIENT clean-up service. Basements, composts, miscellaneous debris. Call Larry, 385-1931.

FREE ESTIMATES
Hauling, clean-up, yards, basements and repair work. Wally Hanson, 386-9618 anytime.

HAVE TRUCK, CLEAN-UP SERvice and general hauling. 479-8040 after 5.

RUBBISH HAULED AWAY, have a commercial vacuum cleaner. 382-4580.

BACKYARD AND BASEMENT clean-up. Reasonable. Free estimates. 388-4678.

Contractors

SIMPSONS-SEARS CITATION KITCHEN CABINETS
Let our planning and design experts plan your "Dream Kitchen." Superbly crafted cabinets in luxurious hardwood finishes. Phone for free no-obligation estimate.
When you remodel rely on the experts at SIMPSONS-SEARS 388-9111

REPAIRS, ALTERATIONS, ADDItions, fencing, carports, garages, marine floats, sundecks. Estimates, terms. Saanich Lumber Yards, 3041 Douglas St., 385-2486. Night phone 479-1523.

W. CAMPBELL LTD.
General Contractors
Building Consultants
479-3904

NAVCO INDUSTRIES
Build — Repair — Remodel
All trades interior and exterior
386-9930

Alterations — Repairs — Cabinets
WILLIAMS, BRAY AND WILLIAMS LTD.
853 CORMORANT ST. 386-7741

INSULATED STUCCO
Patios, additions, dormers, carports, second storeys.
384-0797

FARMER CONSTRUCTION
Design — Renovations
388-5121

WHEN YOU PLAN TO HAVE AN addition, a house or a building phone Airlight Builders. 479-1160.

BRICK, STONE, SLATE, DRAINS and cement. Phone Sam Henson, 592-0395.

CUSTOM HOMES, COTTAGES, additions, repairs, Len Grover, 478-7674.

G. H. WHEATON LTD.
Repairs — Alterations — 382-2159

Delivery and Transfer

MOVING ANYTHING, ANYwhere, anytime. Reasonable. Telephone 658-8357.

Drain Tile Service

WORKMANSHIP GUARANTEED, drain tiles, down pipes, eaves. Repair, replace. 383-9680.

Draperies

DEL INTERIORS AND MODERnizing. 1006 Russel St. 382-2151.

Dressmaking

BRIDAL RENTALS, FORMALS, costumes, dressmaking. 28 Burnside W., 385-1542. Fashion Craft Shop.

JUNE'S DRESSMAKING
9-5, 382-0480. Res. 383-2734

Drywall

TEXTURED CEILINGS FROM $15 up also boarding and taping. No job too small. John, 658-8910.

36 BUSINESS SERVICES AND DIRECTORS

Electrical Contractors

RESIDENTIAL REWIRING
Electric heating, appliances installed "Hydro financing."
BUCKLE ELECTRIC
479-3941 385-8082

McCOY ELECTRIC
New and Older Homes
Rewiring Expert—Electric Heating
386-0822 or 479-7561 Eves.

OLDER HOMES REWIRED — NO down payment. We finance through B.C. Hydro Plan.
EDDY'S ELECTRIC — 385-7666

Excavating

BACKHOE, FRONT END loader, excavating for septic tanks, sewer systems, driveways, etc. 478-1314.

Fencing

CHAIN LINK FENCING
— Free Estimates —
SIMPSONS-SEARS
388-9111

FENCING OF WOOD SUPPLIED and erected. Saanich Lumber Yard. 385-2486.

CHAIN LINK FENCING
D.D.P. ENTERPRISES — 385-1512

PACIFIC FENCING, 592-4161
Screen block—Chain link—Wood

Floor Sanding

JIM DUNCAN
Floor sanding and finishing new or old floors, experienced workmanship. 386-1509.

FLOOR SANDING FREE ESTimates. 1950 Prairie prices. 656-4795 after 6.

Furniture Refinishing

BEDROOM - DINING ROOM suites, Pianos like new. 383-5521, Alpha Finishers Ltd. Eves. 479-3640.

Gardening

A. G. PERSONAL CLEANUP
Garden and lawn maintenance. Professional pruning, fruit trees and shrubs. Monthly maintenance and lawn mowing. Contracts invited. Please phone 479-4067 after 6 or 388-5717 anytime.

HARVEY'S GARDEN SERVICE, new lawns, all types lawn care, cleanup, rotovating, aerating, power rake, garden maintenance by contract, etc. Experienced Chinese gardener, 479-7078.

LAWN CARE SERVICE
Contract mowing. Power raking. Aerating. Fertilizer spreading. Rototilling small machine.
GARDEN CITY SPRINKLERS
Days 383-4244, Nights 479-1725

LICENSED GARDENER
Clean-up, Pruning, etc. Gardening
By contract, call after 3.
G. Barta 479-3900

PACIFIC LAWN CARE. POWER raking, aerating, sterilizing. Contract maintenance. Free estimates. 479-3067, day or evening.

KEN'S LAWN AND GARDEN care, complete garden service, 479-3773.

VAN HUET GARDEN MAINTEnance, aerating, lawn care, clean up, etc. power raking. 383-8560.

Gutter Cleaning and Repairs

5" CONTINUOUS ALUMINIUM Gutter
In Baked Enamel
"Make no mistake, insist on 5", you pay no more!" Takes care of itself for 20 years.
B. C. Aluminum, 479-3232

GUTTERING
Use our 20-year guaranteed white aluminum guttering.
SIMPSONS-SEARS
388-9111

— SKYLINE —
Seamless Metal Gutters Ltd.
Aluminum 5" continuous gutters.
Free estimates 382-8807

Home Improvements

VICTORIA HOME SERVICES
PHONE 388-9289
Cleaning and sealing Gutters
Painting, General maintenance.

VICTORIA HOME SERVICES
Cleaning and sealing Gutters. Painting. 388-9289.

Landscaping

TEAM 80
Co-operated landscaping architects design-contracting-supervising prsp. drawings, planting proposals with no obligation. Phone 658-5402.

SALEM GROWERS LTD.
Landscaping
Garden Renovation
Bank Financing
652-2973 652-3318

HARVEY'S LANDSCAPING. Plan ahead for spring now. Free estimate for new lawns, rotovating, new design, etc. Experienced Chinese landscaper, 479-7078.

R. JACKSON LANDSCAPING
Complete landscaping service. 656-2818.

36 BUSINESS SERVICES AND DIRECTORS

Landscaping

BARKER LANDSCAPING
Rock work, patios, etc. Lawns, sod, rototilling. 382-8323

VAN VEEN LANDSCAPING
Natural stone work, re-arranging shrubs, designs, etc. 386-1541

Masonry

JOSE MARTINS STONE MASON and cement finisher. Phone 384-3976

FIREPLACES AND REPAIRS, tile, slate, marble, brick and stone-work. Sipkes Masonry 479-7348.

FIREPLACES, CHIMNEYS AND repairs. Ron Henson. 478-1557.

BENITO BROS. MASONRY AND stonework. 386-0049, 385-7886.

Moving

APARTMENT MOVING
Van, 2 experienced men, $12 an hour. Insured 7 days per week. Save Way Moving. 382-3340.

SERVEWELL SERVICES
Rick O'Dell
384-6111 479-2858

FURNITURE MOVING, HAULing, anything, anywhere, anytime. Reasonable. Telephone 658-8357.

BISSON'S MOVING AND Storage. Furniture and appliance moving specialists. Phone 384-6442.

Painters and Decorators

SVEND'S PAINTING
Costs so little
Beautified so much
Why not phone us
479-5535

ISLAND DECORATORS
Painters Paperhangers
Spray Painters
Plaster Repairs
Convenient Time Payments
383-9059 Eves. 382-1479

LARK AND PATTISON
PAINTING CONTRACTORS
LTD.
Brush or spray, Paperhangers. Texture and vinyl work. Will do all or part of any job. Paint store, BAPCO, GENERAL and PRATT AND LAMBERT paints, and rentals of all painters equipment. Terms if desired. Phone 384-0443. 760 Bay St.

TED HILL-TOUT
A complete decorating service, interior and exterior — spray or brush — papering — store — terms. For careful work at reasonable prices, please call 598-4012.

BROTHERS PAINTING AND DECORATING
Free appraisals color consultant. All types of painting. All types of repairs. Commercial, farm, residential. Lowest rates. Terms. Work guaranteed. 383-8112.

WEBB AND SON
384-6827 — Paperhanging, painting. Quick, clean, reliable. First-class workmanship. 30 years' experience Victoria. Terms if desired.

PAINTING AND DECORATING
Reasonable rates. Satisfaction guaranteed. Terms. 382-7885, 479-

SCOTTY'S DECORATORS, INTErior and exterior painting, paper hanging. Material and labour supplied or labour only 383-9803.

QUALIFIED DUTCH PAINTER AND PAPER HANGER
CARL ANDRIESSEN, 592-4033

EXTERIOR AND INTERIOR
Special low prices. For clean job Phone Douglas, 477-5207.

DID YOU KNOW YOU CAN GET experienced, reliable tradesmen at low cost? 384-3434, 478-1254.

WIDOWS, PENSIONERS
Interior, exterior. Airless spray. 592-3490.

PAINTING, DECORATING, INTErior and exterior. Free estimates. Reasonable rates. 386-3402.

PAPER HANGING, PAINTING. Tommy Harker. 383-3474.

SCANDINAVIAN
Painters and Decorators 382-0713

Plasterers

COLEMAN PLASTERING LTD. Quality work, keen prices. Free estimates for stuccoing your older house. Ph. 598-3433.

FRED BLANCHARD AND SONS
Plaster, stucco, drywall
Repairs our speciality
656-3638 656-4556

STUCCO, DRYWALL AND imitiation granite stone. Stan Olson, 383-0897 after 5 p.m.

STUCCOING, PLASTERING
Alterations. Reasonable. 479-4779.

36 BUSINESS SERVICES AND DIRECTORS

Plumbing and Heating

STUART REID PLUMBING AND Heating Ltd. Plumping and Heating. Renovations and construction. Free estimates. 382-0543.

S and M PLUMBING
New Work
Alterations Repairs
479-1312 Reasonable 383-9513

PLUMBING AND HEATING RE pairs, new and old work. Save this ad for $2 discount. 383-0792.

S. H. BROWN, 382-2747
Repairs Remodelling — New Work

Roofing and Siding

SIMPSONS-SEARS ASPHALT SHINGLES
Supplied Installed
Ask about our exclusive heavy duty 250-lb. Superlock.
15-year guarantee.
SIMPSONS-SEARS
Roofing Materials
388-9111, Local 264.

ROOFING, REPAIR, REPLACE, carports, renovations. Phone Paul 383-9680.

PARKER JOHNSTON LTD.
1314 Broad Street 382-9181
Roofing, Insulation, Eavestroughs. "Our experienced workmanship to stand the test"

Tailors

ALTERATIONS
REMODEL RESTYLE
Suits, slacks, coats
BRITISH CUSTOM TAILORS
1311 Blanshard 383-2632

ALTERATIONS, REMODELLING Harold Lunde Highlander Men's Wear, 755 Yates, 383-5412.

Tree Service

MT. VIEW TREE SERVICE
"You have tried the rest"
"Now try the best"
"Everything in Trees"
479-3873 Estimates Insured

HOUSTON TREE SERVICE
Insured. Reasonable rates. Free estimates. 388-9515.

Upholstery

FURNITURE RE-UPHOLSTERY
For samples and free estimates in your home call J. Worden or G. Hodgson, 382-5111.
Standard Furniture 737 Yates

DANISH UPHOLSTERY
Estimates — Delivery — Pickups
FREE
Phone 652-1591 Anytime

FURNITURE RE-UPHOLSTERY, 25 years experience. Satisfaction guaranteed. 479-6578.

38 TRAVEL

CENTRAL CHARTER FLIGHT INFORMATION
Year-round continuous charters to Britain and most European countries. Relative flights. Charter flights organized and arranged in detail for you, your group, club church, union or company.
FOUR SEASONS TRAVEL, a division of Pacific Rim Travel Ltd., 212 Central Building, 620 View. 384-7108. 24-hour answering service.

— VICTORIA'S FIRST —
CHARTER FLIGHT
INFORMATION OFFICE

CHARTER FLIGHT CONSULTANTS
116 Yarrow Bldg., Victoria
645 Fort St. 386-2485

BE SURE — BEFORE YOU CHARTER
CONSULT YOUR RELIABLE BONDED AGENT
BURRITT TRAVEL LTD.
635 YATES 386-6423

CHARTERS
CHARTERS
and more
CHARTERS
Lowest price, best money value: contact
BUDGET TRAVEL LTD.
641 JOHNSON 384-7121

CHARTER FLIGHT
Information Centre
Listings of all charter flights. One-way flights to and from Europe. Also relative flights from Europe to Vancouver return.
Contact Vancouver 687-2321 or Suite 1105 - 736 Granville St., Van. 2, B.C.

YOUTH FARES TO LONDON
TRAVELWORLD, 382-3121.

38 TRAVEL

CHARTER FLIGHTS
England, Scotland, Frankfurt and Amsterdam.
Israel, East Africa, South Africa.
Full information for '72.
Mrs. Dave Abbott, 658-5469, eves., 384-7233 days.

1972 CHARTER FLIGHT LIST
Reno $79, all inclusive.
PICADILLY TRAVEL
760 Broughton 386-3014

39 PERSONALS

INDIAN (MOSLEM) BUSINESSman, 49, with sufficient means in South Africa intends visiting Victoria B.C. sometimes with view to business prospects and holiday, seeks hospitable, unattached respectable lady penfriend of any race with view to companionship and perhaps give climatic and general information. Widows and Divorcees welcome. A. Essop, c/o Goodwill Trading Company, 28 Diagonal Street, Johannesburg, South Africa.

GENTLEMAN, 48, CONSIDERED to be average in every respect. Humorous and good natured, have boat and car and steady job. No encumbrances. Financially comfortable. I would be extremely pleased to meet a reasonable, attractive, petite, neat appearing, non-aggressive lady between 35 and 45 for general outings. Contact Victoria Press, Box 217.

VOLUNTEERS URGENTLY needed to aid in electing candidate of Socialist Party of Canada.
479-4665 P.O. Box 237 479-2626

WOMAN TO SHARE DRIVING expenses to Prairies with middle-aged, quiet woman. May 1st. Victoria Press, Box 211.

PREGNANT AND DISTRESSED? We can help you. Phone Birthright, 384-1431.

ALCOHOLICS ANONYMOUS
If you have a drinking problem and want to quit, phone 383-0415.

40 BUSINESS PERSONALS

WHAT HAVE YOU GOT TO LOSE?
INCHES — The Suddenly Slendor Way! Get in shape for Easter by booking your trial treatment today — $10. 382-0223

GETTING MARRIED?
Call Martin J. Evans for complete wedding photographic coverage. 479-4254

MAKE WAVES RENT A WATER bed at the Friendship Inn, 39 Gorge East formerly the Sandman. For reservations phone 386-8335

TEACUP READINGS
MADAM—MAXINE, Tuesday-Saturday, 3 to 7 p.m. Gov'nor's Pancake House, 712 Yates.

CLAIRVOYANT AND TRANCE Medium. Questions answered, advice given. Mrs. Payn-Jones. 386-3603

PRIVATE INDOOR POOL AND sauna available restricted basis. Queen Victoria Inn. Information and reservations, phone 386-2812.

FIGHT UNWANTED HAIR NO more. Free consultation. Electrolysis Centre 382-1332.

VICTORIA HYPNOSIS CENTRE Ltd. 6-619 Fort St. 388-9722

42 EDUCATION

LOB-MAC
Learning to Learn
A Special Developmental Course in the Language Arts designed for UNDERACHIEVERS Grades III-XII. Conducted by Mrs. P. H. Huggard, L.G.S.M. (London)
Studio downtown Victoria. No. 210 Johnson Bldg., 727 Johnson.
To arrange consulation write, or phone (112) 743-2370 eves.

ACCOUNTING AND BUSINESS MANAGEMENT
Thorough short-term course, may be completed without classroom work. Ideal for those seeking positions or promotion in bookkeeping, accounting or business management. I.C.S. Assn. Membership to grads. Free booklet, National College, 444 Robson St., Vancouver 3, 688-4913.

TUTORING PROFESSIONAL help by experienced teacher. French, Math, new and old method. 598-2331.

HIGH SCHOOL AT HOME. Canada's Leading School. Free booklet, National College, 444 Robson St., Vancouver 3, B.C. 688-4913.

TUTORING IN READING BY REtired teacher. Near corner Fairfield Road and Foul Bay. 598-2977.

60 FUEL

BUSH WOOD, $20 A LOAD. FAST delivery. 383-9957 9-3, weekends and evenings 384-7437.

DRYLAND FIREPLACE WOOD, alder and fir. $15 — cord delivered. 478-7296.

DRY BUSHWOOD, $20 A LOAD. Fast delivery. Phone 382-2034 9-5 P.M.

FIREWOOD, FIR AND OAK. Split, delivered and stacked. Any amount. 383-0428.

FIR MILWOOD SPECIAL 7½ cords, $18. Ideal Fuel Company Limited. 382-4627.

MIXED MILL WOOD FOR FIREplace or furnace. 479-6452.

63 TIMBER

WANTED TIMBER STANDING or felled. Fir, cedar or hemlock logs. Top prices paid.
Ideal Sawmill Co. Ltd. 385-0441

WANTED TIMBER
Houston Tree Service, 388-9515.

65 BUILDING SUPPLIES

S. J. PEDEN LTD.

HARDWARE SPECIALS
Schlage passage set $2.90
Schlage privacy set $3.60
Schlage patio set $3.60

3½" offset bronze hinges, pair $.25
4x4 brass butt hinges pair $.55
3½" offset bronze hinges, apir $.25

BIFOLD DOOR SALE
2—6x6—8 rotary mahogany $13.75
3—0x6—8 rotary mahogany $15.50
4—0x6—8 rotary mahogany $22.95
5—0x6—8 rotary mahogany $25.95
6—0x6—8 rotary mahogany $29.95
2—0x6—8 full louvered $18.50
2—6x6—8 full louvered $19.95
3—0x6—8 full louvered $21.95
4—0x6—8 full louvered $34.50
5—0x6—8 full louvered $38.50
6—0x6—8 full louvered $43.50

WALL PANELLING
4x8 cabin grade mahog. $2.89
4x8 colourtoned mahog. light $3.45
4x8 colourtoned mahog. dark $3.45
4x8 Heritage elm $6.95

CEILING TILE — WHITE
12x12 — 64 sq. ft. carton $8.69

SHELVING
1x12 Spruce, lin. ft. .25

Building a Camper or Trailer?
Plans and all Materials in Stock at Reasonable Prices
8 TO 5 MON. THROUGH SAT.
S. J. PEDEN LTD.
2855 QUESNEL ST., 386-3464

STEWART & HUDSON
Building Supply Centre
EXTRA SPECIAL SALE PRICE
4'x8'x11/16"—Solid One Side, Fir Ply 7.79

PAINT SPECIALS
Exterior Latex White, gal. 3.99
Exterior White Oil Base, gal. 3.99
Interior Latex White, gal. 3.99

FENCE STAIN
Quality Oil Base
Red, Green, Brown, gal. 2.49

GARDEN TOOLS
Long Handle Shovel, ea. 2.99
Spade, ea. 3.39
Lawn Rake, ea. 2.19
Garden Hoe, ea. 1.99

Open Saturday — 7:30-5:30
CHARGES — BUDGETS
386-3211
400 Gorge Rd. East
STEWART & HUDSON

USED RED BRICKS, SAND AND GRAVEL. OK TRUCKING CO. LTD. 760 TOPAZ. 386-3414.

65 BUILDING SUPPLIES

READY-MIX CONCRETE
on the job when you want it!!
DELIVERED
by co-operative drivers with the know-how to do the job right.
Mon. thru Sat.
DELIVERY
BUTLER BROTHERS
652-1121

CUBBON LUMBER
515 Alpha St. (Mayfair Dist.)
1720 Cook St. 384-8181
25 pcs. 2x4-6 Econ. $5.95
25 pcs. 2x4 approx. 8 ft. Econ. $7.95
2x3-6 foot dressed .33
2x4-6 foot dressed .44
2x6-6 foot dressed .66
2x8-6 foot dressed .88
2x10-6 foot dressed $1.20
2x12-6 foot dressed 1.44
6 pcs. 2x2-6 foot $1.67
12 pcs. 1x2-6 foot $1.80
6 pcs. 1x3-6 foot $1.08
6 pcs. 1x4-6 foot $1.38
4 pcs. 1x6-6 foot $1.32
4 pcs. 1x8-6 foot $1.76
Cement, 80-pound bag $1.85
Topping mix $1.59
Concrete mix $1.59
Gyproc 4x8x¼" $2.29
12x12 Ceiling Tile $7.99
WE CUT GLASS ON COCK ST.

515 Alpha St. (Mayfair Dist)
1720 Cook St. 384-8181
CUBBON BUILDING SUPPLIES

WHY PAY MORE?
3 ft. basket weave fence, ft. 51c
split cedar posts 59c
lattic, 1x4x1% cedar, ft 5c
5½-oz. corrugated plastic 26x8—1.75 26x10—2.25
4x8 plastic counter topping 11.95
4x8 prefin. mahogany 7.89
4x8 gyproc, no. 1 white 2.35
alum. screen doors, 2'6"x6'8" 9.95
alum. storm doors, less grill 39.95
1x12 #1 cedar 15c
2 & 1q cedar decking 149.00
1x4 strapping 4c
no. 1 cedar lath, 100-4' 4.50
4" drain tile 18c
glass and keys cut while you wait.
fast courteous delivery at langford building supply and hardware
open seven days a week
940 goldstream ave 478-1724

BUILDING?
See
COLUMBIA
READY-MIX LTD.
for your
Concrete, gravel
and sand supplies.
For Free Estimates
Phone 478-1701
860 Attree Rd.
Open Mon. Thru Sat.
(6 Days)

LUMBER SALE—LUMBER SALE
2x4 — 2x6 — 2x8 — 2x12
At prices you can afford from $48 per FBM and up
Shiplap and Boards from $65 and up
This is all new lumber, come and see for yourself
Corner of Hillside and Bridge St.
385-0441
Free Estimates
7 a.m. to 6 p.m.
IDEAL SAWMILLS CO. LTD.
2735 Bridge St. 385-0441

BUILD A CARPORT
WITH SUNDECK
You can build a 12'x20' carport with sundeck and stairs for only $329 (roof coating and paint extra). Come in and see our display unit. We will be pleased to help you with your building plans. Credit terms available.
SLEGG BROS. LUMBER LTD.
1955 Quadra St. 479-7151

SPECIAL DISCOUNTS
LUMBER — PLYWOOD
HOME
BUILDING SUPPLY
220 ESQUIMALT RD. 382-2211
IMMEDIATE DELIVERY SERVICE TO ALL GULF ISLANDS POINTS.

Bay Concreteblock Co.
Concrete Incinerators $9.60
3022 Jutland 382-9436

4" CONCRETE DRAIN TILE, 18c.
Daves Concrete, 670 Sumas. 384-8744
SEVERAL THOUSAND CLEAN used red bricks. 385-4308.
CLEAN USED LUMBER. 2X4, 2x6, 2x8. 388-7091.

70 MUSICAL INSTRUMENTS

APARTMENT-SIZE ACETONE organ, $600. 385-3686.
WANTED: HEINTZMAN PIANO. Phone 382-8375
NEW FENDER TWIN REVERB amplifier, $500 firm. 656-3901
ELECTRIC GUITAR, 2 PICKUP, semi-hollow, $25. 479-7273.

70 MUSICAL INSTRUMENTS

16 YEARS
IN THE GUITAR FIELD
We can help your 3 different ways:
1—Fun way course
2—Group instruction
3—Private individual instruction
BERNIE PORTER MUSIC
725 CALEDONIA 382-9542

AMPEG
(in stock)
SOUND SOURCE MUSIC
2250 Oak Bay at Monterey

UNCLAIMED — MUST BE SOLD ACCORDIONS — all makes. LUDWIG Drums with Zildjian Cymbals, guitars etc. LOWER PRICES FOR STUDENTS.
B.J. TRADING CENTRE
OPPOSITE Pet Shop
617 Johnson St. Tel. 383-9512

BE A SWINGER
Why don't you trade (what have you) on Kimball's sensational new organ with the magic chord that lets you sound professional from the start.
PARAGON MUSIC CENTRE
2503 DOUGLAS 385-5275

(LIKE NEW) GIBSON ES 335, $495. Emperador plectrum banjo, $99.50. Autoharp, $39.95.
TALISMAN MUSIC
939 YATES 384-9222
Also Now up-Island At
440 Anderton Ave., Courtenay

WHERE THE ACTION IS
TRADES
Gulbransen Paragon, only $3995
Thomas Paramount, only $2995
Wurlitzer 4080, only $2295
GLEESON MUSIC
707 Fort 388-9632

"EVERYTHING IN MUSIC"
Service — Instruction — Sales
Authorized dealer in this territory for BOOSEY and HAWKES Band Instruments
HALL-FAIRFIELD MUSIC CENTRE LTD.
728 FORT ST. 385-8342

ALL MODELS OF HAMMOND Organs from $699. Four teachers available. Experienced instruction on all models sold. Ask about our rental to purchase plan. Dial Eaton's 382-7141, local 230.

LARGE SELECTION OF LOW cost good used pianos, 7 small apartment size, 12 uprights, 2 grands, 6'6"x5', one player piano. Registered piano tuner. Cec King's Piano Services. 477-3918.
VICTORIA SOUND CENTRE
Let us out at your band with equipment, save 20%. Terms available.
1315 Government St. 385-4842

WE BUY USED PIANOS
For Cash!
Phone EATON'S Music Centre
382-7141

HAMMOND CHORD ORGAN, WAS $1225, now $595. Tremendous buy. Fully guaranteed.
REGINALD STONE
1517 Quadra 383-0239

NELSON'S MUSIC CENTRE
Sales - Service - Instruction
1220 Broad St. 385-9728

NEW SHIPMENT OF SHERLOCK Manning and Wurlitzer pianos just arrived. Priced from $945 up.
SCOTT PIANO AND ORGAN
612 Fort 384-4623

WANTED, A B-FLAT TENOR Sax or Baritone sax, swap for dual stereo tape recorder used only about 35 hours. Good as new. 385-9960.

ONE ONLY — FACTORY CLEARance. Electrohome organ, $895. Convenient credit terms. WOODWARD'S Mayfair 2nd floor.

BOB DOWNEY'S PRO-DRUM
Drums are my profession
All guitars 20% off
386-9922 893 Esquimalt

PLAY NOW—PAY LATER
Organs — Pianos for Rent
GLEESON MUSIC
707 Fort 388-9632

STEWART DRUMS, LUDWIG heads, speed peddle, Gretsch hi-hat peddle, $175. Ludwig chrome snare $50. 384-0089.

GIPPERS TRADING CENTRE
Cash for guitars, records, tapes, components, etc. 385-0323. 1326 Government.

BABY GRAND PIANO, WHITE, Mason-Risch, $1000. 385-3517, 477-8252.

ACCORDION 120 BASS, MINT condition, original cost $350, sell $150. 384-0701 evenings.

LES PAUL $595 W/CASE
SOFT SOUNDS MUSIC
2031 OAK BAY 598-1524

YAMAHA MUSIC CENTRE
QUALITY SERVICE
707 Fort 381-9131

KENT ELECTRIC ACOUSTIC guitar Fender amplifier. Best offer. 598-2422.

PIANO, MASON AND RISCH upright and bench, nice condition, $325. 642-5628.

UPRIGHT PIANO, VERY GOOD condition, $350. 388-6358.

PIANO TUNER — TECHNICIAN
NORMAN DUCKWORTH. 383-3083.

WILLIS UPRIGHT PIANO AND bench, $300. 479-1414.

CLASSIFIED
TRADE
Through

71 MUSIC TEACHERS

LESSONS . . .
Piano . . . Accordion . . . drums String, brass, and reed instruments
HALL-FAIRFIELD MUSIC CENTRE LTD.
728 FORT ST. 385-8342

FRED DICKINSON, FORMERLY teacher of clarinet, Royal Manchester College of Music, will now accept clarinet students. 385-0561.

TEACH BEGINNER ORGAN, piano, or guitar. Central Saanich. 652-2326.

77 MOTORCYCLES

P — E — A — R — S — O — N
World of Pleasure
MOTORCYCLE DIVISION
SUPERMARKET
Motorcycle
SELECTION
A-L-L M-A-K-E-S
The response to our February sales offering on new Hondas was just terrific — and now of course we're just a little overstocked with trade-ins.
Come around — fake a look. The selection is vast, the model choice is great — and the prices, money savings!
HERE'S A FEW:
65 HONDA 55
Reg. $175 Today $125
66 HONDA 300
Reg. $325 Today $245
66 YAM 305
Reg. $300 Today $245
68 CZ 120
Reg. $350 Today $295
67 HONDA CB 77
Reg. $350 Today $295
68 KAW 125
Reg. $400 Today $325
71 HONDA SL 70
Reg. $450 Today $395
71 HONDA CB 100
Reg. $500 Today $395
68 YAM 250
Reg. $475 Today $395
71 HONDA CL 100
Reg. $500 Today $445
70 BSA 441
Reg. $550 Today $445
69 HONDA CL 175
Reg. $600 Today $495
70 YAM DT1-250
Reg. $625 Today $545
71 YAM 360
Reg. $700 Today $595
70 YAM 360E
Reg. $800 Today $695
70 YAM RT 1
Reg. $800 Today $695
69 NORTON Trio
Reg. $950 Today $795
72 HONDA CB 350
Reg. $1000 Today $845
69 BSA 650
Reg. $975 Today $895
69 MOTO GUZZI
Reg. $1500 Today $1195
71 HONDA CB 500
Reg. $1550 Today $1395
71 HONDA CB 750
Reg. $1750 Today $1595
NO ONE
UNDERSELLS — OUT-TRADES
PEARSON'S
Vancouver Island's
Largest Motorcycle Dealer
1-YEAR GUARANTEE
on all new
MOTORCYCLES
ALL TRADES WELCOME
EASY INSTANT CREDIT
Bank Terms Available
Every budget consideration
P — E — A — R — S — O — N
"World of Pleasure"
MOTORCYCLE DIVISION
3388 Douglas — 382-2222
9 to 9 — Sat. 'til 5:30
"Next to Red Lion"

Your SUZUKI Dealer
FREDERICK MOTORS
DOWNTOWN
Between Douglas and
Government Streets at
616 Queens Ave. 383-0823

Why not ride the Winner?
SUZUKI
World Champion
250 cc
400 cc
500 cc
Classes a

LOOK AT THIS LIST
LOOK AT THESE PRICES
SUZUKI 50 Mini trail, new $299
SUZUKI 55 Mini trail, new $304
SUZUKI 90 5-speed Trail, new $439
SUZUKI 90 Rover ATV, new $485
SUZUKI 125 5-speed Trail, new $539
SUZUKI 125 8-speed Trail, new $655
SUZUKI 185 5-speed Trail, new $749
SUZUKI 25 Road, 6-speed, new $859
SUZUKI 250 Enduro, new $899
SUZUKI 350 Road, 6-speed, new $949
SUZUKI 380 Road Triple, new $1205
SUZUKI 500 Road Twin, new $1135
SUZUKI 750 Road Triple, new $1805
DON'T FORGET — Special winter prices end as soon as present stock is sold. A small deposit will hold the model of your choice.
SUZUKI
Exclusively at
FREDERICK MOTORS
DOWNTOWN
616 Queens Ave. 383-0823
Between Douglas and
Government Street

SERVICE SPECIAL
For Honda, Yamaha and SUZUKI owners . . . major engine tune-up and motorcycle servicing, reg. $29.50, spring special $19.75, includes free pickup and delivery.
FREDERICK MOTORS
"The Friendly Men"

COMPARE
New YAMAHA mini-Enduros 60 cc with lights, speedo etc. Compare at $375
New TRI 650 cc Tiger. Compare at $1365
New B.S.A. 650 cc Thunderbolt. Compare at $1265
New YAMAHA 650 cc. Compare at $1445
Near new Honda 500 cc. (only 2500 mi.). Compare at $1350
EASY — EASY — CREDIT terms
Always quickly arranged
through our own firm at
MULLINS MARINE
SALES LTD.
925 Yates Street
Victoria, B.C. 382-1928
Backed by Vancouver Island's largest M.C. Parts and Workshop facilities.

MINIBIKES
Complete units from $139.50 MINI-BIKE KITS in box, complete except motor from $77.77
New TECUMSEH 4 h.p. engines
Special $89.95
BRIGGS-STRATTON Engines
from $94.65
Wheels, tires, sprockets, clutches, cables, torque converters, chains, connectors, controls, etc. etc.
VIC. LAWNMOWER HOSPITAL
834 Johnson 386-8338

1965 HONDA, 55 CC., REBUILT engine, extra sprocket, First $125. 383-8203.

1970 YAMAHA 100 TWIN, GOOD condition, $350 or best offer. Phone 385-8001.

1966 SUZUKI 120, EXCELLENT condition, $145. 479-1903.

URGENT, MUST SELL NEW Honda 450. 592-0613. Can finance.

HONDA 70 TRAIL BIKE, GOOD condition, $325. 592-0835.

1969 YAMAHA 250 ENDURO. Phone 478-2786.

1960 HONDA 50, EXCELLENT condition, 478-7690.

77 MOTORCYCLES

HONDA
NEW and USED models
See us before you buy
BROOKLAND'S
MOTORCYCLES
937 Fort 383-5926

C — A — S — H
all makes and models
P — E — A — R — S — O — N
World of Pleasure
386-8424

FOR SALE: 125 HONDA SL 1,100 miles, excellent condition. Best offer, includes helmet. Phone Brian 383-7771 after 7.

'69 BSA 650 IMMACULATE CONdition, low mileage, 6" extended forks, with lots of chrome, $995 or swap for car. 385-4187.

1969 YAMAHA 250 ENDURO, very good condition, $400 or swap for van. Cash either way. 479-3650, 652-1863.

1966 HONDA 150 IN GOOD CONdition with extras. $125 firm. 478-2795.

'69 TRIUMPH, TRIPLE, 750 CC. Good condition. Best offer. 385-2589.

'67 YAMAHA 100 TWIN, '72 plate, asking $150. 382-3750, 1636 Richardson.

MINI BIKE FOR SALE, HONDA QA50, as new $250. 383-8248 after 6 p.m.

'66 YAMAHA TWIN, GOOD CONdition, with helmet, $345. Malibu Motors, 385-3221.

250 CC SUZUKI SCRAMBLER, 2 years old, 2,600 miles. Like new condition. 384-8371.

HONDA 305, 68, NEEDS WORK. $500. 382-8626. Phone after 4 p.m. only.

KEYSTONE MINIBIKE, IMMACulate condition. Phone 478-9930.

GIRL'S MUSTANG AS NEW, $30. 478-7506.

78 BICYCLES

10-SPEEDS
ELIMINATOR— $79.95 $10 dn. $4 mo.
PIONEER— $89.95 $10 dn. $5 mo.
MONSHEE DE LUXE— $99.95 $10 dn. $5 mo.
B.R.C. DE LUXE— $99.95 $10 dn. $5 mo.
"HANDMADE FRENCH GITANE"
APACHE — $125 $15 dn. $6 mo.
DE LUXE — $135 $15 dn. $6 mo.
terms on approved credit
—1 YEAR WARRANTY on all units.
—All payments up to 2 years.
Vancouver Island's largest 10-speed selection (over 500 in stock).
MULLINS MARINE SALES LTD.
925 Yates St. 382-1928

BE WISE — buy a quality "Name brand" 10-speed — it pays in the long run.
ROBINSON'S
SALES — 385-3429 — SERVICE
Serving Vancouver Island for 42 years.

GORDON'S SPORTING GOODS
1030 Hillside 382-5815
Still have 10-spd., 5-spd., 3-spd and coaster bikes at last year prices. Full line of parts and accessories for any make. Trades welcome, terms available. Good reasonable repair service for all bikes.

RUSS HAY BICYCLE SHOP
Largest Selection of
Quality Bikes on the Island
ACCESSORIES — REPAIRS
Terms Available
2542 Government 384-4722

ROYAL OAK
SPORTING GOODS
Bikes for all, large or small.
TRADE-INS WELCOME
No down payments, low monthly payments to approved credit. 1-day repair service.
Royal Oak Shopping Centre

SAVE UP TO $24 ON BRAND new deluxe 10-speeds, no overhead, lower cost, 4 colors, 2 sizes, $85. 1 year warranty, free delivery. Aquarius Enterprises, 592-7498, 477-4117.

GOOD GIRLS 3-SPEED Triumph bicycle. $32 or offer. 477-6530.

AS NEW, RALEIGH FIREBIRD 10-speed, $85 or nearest offer. 382-0070.

BRC STRATO SPORT, FULLY equipped, 10-speed bicycle, as new. 383-2304.

WANTED: LADIES APOLLO 10-speed. Selling girls bike, $10. 477-2605.

MEN'S 10-SPEED RALEIGH, $70. 592-9415.

BOYS' 24" CCM, $25. 478-2563

3-SPEED RALEIGH. Excellent condition, $35. 384-6761.

GIRL'S 3-SPEED HUSTLER, 19" frame, like new, $45. 383-5335.

80 BOATS AND MARINE

VAN ISLE MARINA
A SAILOR'S DREAM
30 ft. ALBERG, 30 H.P. Univ. bow and stern pulpits, life lines, full sail inventory, interior trimmed in teak, ready for racing or cruising. Please phone for appointment to view $15,500
34 ft. CANOE COVE mahogany planked hull with practically brand new engine. Very spacious boat in first class condition, sleeps 4 in real comfort and lots of head room. This is a beauty and the price is right. Shown by appointment. Asking $16,500
33 ft. OLDER CRUISER with Command Bridge and dual controls. Very large salon and living quarters. If you are looking for an older boat you can be proud to own, come and have a look, full price $12,500
We have a real luxury 46 ft. Bridge Deck Cruiser. You could make your dream come true and go around the world. G.M. Diesel Eng. and electrical refrigeration, completely equipped in every respect. Boat is old but spotless condition.
If you want a small cruiser for starting out, or if you are thinking of a larger boat than you now have — this is it! 25 ft. Owens Flagship Cruiser, only 200 hours on engine, sleeps 5 and extra-ordinarily large cockpit. Great family fishing, cruising or fun boat, only $7,000
We have several other boats big and small. Now is the time to get ready for the boating season just ahead. Come on out and ask for Steve Wurster or Jack Falkins, they will be glad to help.
VAN ISLE MARINA LTD.
Tsehum Harbour Sidney, B.C.
656-1138 P.O. Box 2130

ROYAL YACHTING
ASSOCIATION
CERTIFICATE COURSES
These new courses are comprehensive, and are designed to give candidates skills in all aspects of sailing. The first R.Y.A. certificate course will commence on Monday evening, the 27th, March, and will continue for 6 hours theory and 16 hours practical instruction afloat. For further information, call
TONY BURTON SAILING SCHOOL
R.Y.A. Recognized Teaching Establishment
477-6325 386-1308 656-3421

15' OLD STYLE FIBREGLAS boat. Good freeboard, canopy. Excellent for family fun, skiing, fishing. 1964 40 h.p. Johnson manual motor. Variable pitch prop plus extra props, 2 lifejackets, rod holders, Road runner trailer extra wheels. $650. Call Sunday after 10 a.m. 598-3804.

WANTED — BOATS — MOTORS
Cash or consignment
5 per cent
All sizes, styles needed
P — E — A — R — S — O — N
"World of Pleasure"
3388 Douglas, 382-2222

80 BOATS AND MARINE

P — E — A — R — S — O — N
World of Pleasure
MARINE DIVISION
COBRA — CHRYSLER
BOATS—TRAILERS—MOTORS
CARS—CAMPERS—TRUCKS
BROWSE ABOUT
See one of the largest indoor showrooms on the Island.
FEATURING:
Chrysler outboards — EZ loader trailers — 15' to 22'
Cobra Family boats — Yamaha outboards — Berkeley Jets — 14 to 18 ft.
Cobra SS ski boats — Wauksha I-Os — Cobra trailers — Volvo I-Os — Wauksha Jets — Roadrunner trailers — OMC I-OS
Jacuzzi Jets — Princecraft aluminum dinghies — sailboats — cruisers to 42 ft. — Marine accessories.
If it's not on view
Ask for It!
Used B—O—A—T—S Used
SPECIAL DISCOUNTS
a limited supply
$100 to $6495
ALL TRADES WELCOME
EASY INSTANT CREDIT
Bank Terms Available
Every Budget Consideration
P — E — A — R — S — O — N
"World of Pleasure"
MARINE DIVISION
3388 Douglas — 382-2222
9 to 9 — Sat. 'til 5:30
"Next to Red Lion"

GIBSON POWERCRAFT
CENTRE LTD.
IMMACULATE TRADE-IN UNIT
14-ft. MARLIN WHALER c-w 20-H.P. Viking '71 model and 600-lb. Sears Trailer
PACKAGE PRICE, $1195
A STEAL
15' SANGSTERCRAFT, c-w convertible top and cover. Needs a little tidying up
SPECIAL $695

USED OUTBOARDS
2-h.p. Johnson '71 $135
9½-h.p. Johnson '70 $395
33-h.p. Johnson, manual, '70, long $475
40-h.p. Johnson, manual, '64, long $325
40-h.p. Johnson, elec. '64, long $375
45-h.p. Chrysler, '67, elec., w-controls $495
SALES and SERVICE for: Johnson Outboards OMC, Volvo-Penta, and Mercruiser Stern Drives:
Hourston Glascraft
K and C Thermoglass
"It's the service that sets us apart"
382-8291
2520 Gov't. (Near Bay St.)
(Formerly Coast Power Machines)

IN STOCK NOW
DOUBLE EAGLE Fibreglass Boats.
—14', 16', and 17' Deep Vees in stock
—hand laid construction
—all foam filled.
Full range of MERCURY outboards and E-Z LOAD trailers
E.G. 16-ft. DEEP VEE de luxe sleeperette seats, mechanical steering, Skiff-type Windshield, full electric with generator, 50-h.p. MERCURY controls, battery, box, 1450-lb. E-Z trailer. Package price only $2995
EASY — EASY TERMS available.

COMPARE NOW
AT
MULLINS MARINE
SALES LTD.
925 Yates Street
Victoria, B.C. 382-1928

ORIGIN DESIGNS
ASSOCIATES LTD.
660 Discovery 384-7752
Boats, Marine design, floats, Geodesic and Polyhedronal systems.

ATTENTION BOAT BUILDERS!
Best Prices on
FIBREGLASS MATERIALS
Resin $6.40 Gallon
Complete 8' fibreglas dinghy $167
and other boats
FORD TWIN TOP
OPEN SATURDAYS
EVERYTHING MARINE
at
BOSUN'S OF VICTORIA
Lifejackets, stainless steel bolts and screws, rope, wire, blocks, hooks, compasses, books, stoves, Brolite paints and varnishes, pumps, hose, Dunlop boots, inflatable dinghys, Sportyaks, sinks, lights, anchors, chain, and a boat load more at
BOSUN'S LOCKER
580 Johnson 386-1308

PARKING PROBLEM?
Did you know that when making a purchase we will validate your Parking Ticket for any City Parkade. Nearest Parkade, 575 Yates.
SHIP CHANDLERS (McQUADE'S)
1252 Wharf 383-1141

FIBREGLASS MATERIALS
Resin $6.95 Gallon
Cloth — Acetone, matting
PELAGIC PACIFIC
IND. LTD.
4 Huron St. 386-1811

17' CHRISCRAFT SPEED BOAT, inboard Buick V-8 marine transmission. 18' Dolphin cabin boat. With trailers. 656-4376.

THE GENUINE SPORTSPAL canoe in stock, 12 ft., $269, 14 ft., $310.
JEUNE BROS.
Victoria and Nanaimo

12' BOAT, THORNES TRAILER, 15 h.p. Johnson outboard. 598-1543.

26' BRANDLMAR CABIN cruiser, boat house kept. Any reasonable offer accepted. 479-6862.

M.V. HORNBY MAID, 37½' 10-3-4, Class A licence, full electronics, combination gillnet-troll. Hydraulic steering pilot 384-8516, 2 days only.

SPENCER 31 SLOOP TO ANY stage of construction, starting at $3,515. Philbrooks Shipyards Ltd. 2324 Harbour Rd., Sidney. 656-1157.

FIBREGLASS CANOES
The Best for Less
PRODESTO MARINE
546 Brookleigh Rd. 658-5271

AL'S BOAT TRAILERS
Custom built trailers at a very reasonable price.
383-8233 214 Dundas

CANVAS BOAT DECKING
up to 9' WIDE
VICTORIA TENT and AWNING
831 Fisgard St. 382-5215

JENKIN'S MARINE
Boat building, repairs, renovation fibreglassing, etc.
479-2244 479-6038 eves.

BOATS, MOTORS, TRAILERS
Sales — Parts — Service
ALL BAY MARINA
656-3167 Sidney, B.C.

MARINER MARINE POWER
LTD.
Chris-craft, Universal, Owens
383-6582 21 Cadillac Ave.

PETE'S TENT AND AWNING, boat covers and upholstery. Call 383-8959.

26' DIESEL CABIN CRUISER, new engine. Box 1148 Fulford Harbour, B.C.

CAL 20, COMPLETE WITH motor, dinghy, and many other extras. $4,000. 656-2497.

STEREO SYSTEM, MARINE Corona Stereo, 2340 Douglas Street, 388-5311.

WANTED, USED OUTBOARDS, any make or condition. Gordon. 386-8424.

36' WEST COAST TROLLER, Calvern, fully equipped. 642-5132 evenings.

8' NEW PRAM DINGHY, PLYwood, fibreglass seams, $65. 478-2548.

19' MONK DESIGN CABIN BOAT, Johnson engine. Ideal for family or fishing. 478-3584.

QUANTITY OF GROUND LINE gear. Anchors, buoylines etc. 642-3021.

WANTED: LATE MODEL 55 OR 60 h.p. Evinrude or Johnson. 382-5050.

WANTED: APPROXIMATELY 13' flight boat trailer, small wheels. 479-1880.

80 BOATS AND MARINE

M M M M M M M M M
MERCURY MARINE
FIBERFORM BOATS
10' to 28'
14' FIBREFORM "Delta" with foam flotation, mechanical steering, '72 Mercury 20 H.P. and controls, Roadrunner trailer.
Package Price $1888
16' FIBERFORM "Columbia" with foam flotation, mechanical steering, 15 gal. built-in gas tank, complete convertible top, '72 Mercury 40 H.P. and controls, Roadrunner trailer.
Package Price $2688
28' FIBERFORM
"ARRIVING SOON"
OTHER MODELS
of 21' and 24'
NOW ON DISPLAY
OPEN Friday Night
TIL 9 P.M.
MERC. OUTBOARDS
4 H.P. TO 140 H.P.
MERCURY MARINE
SALES and SERVICE
Cloverdale and Oak
385-1457
M M M M M M M M M

NATIONAL BOAT SALES
SAIL
30' Cruising sloop, all fibreglas, custom interior, inboard auxiliary, demo priced.
26' Cruising-racing sloop, new.
6 headroom, full inventory $12,200.
26' Rawson, re-po priced $8,000.
21' Vivacity, very full inventory $5,750.
POWER
22' Twin diesel tri-cabin $27,000.
25' Fairliner, immaculate, $7,250.
25' Bertram, luxury equipped $20,000.
18' Thermoglas, 180-h.p. Volvo, $3,500.
And Many More
NEW
GRAMPIAN 23', 26', 30' sloops
GRAND BANKS diesel cruisers
DOUGLAS 22' sloop.
DOUGLAS 32' sloop or Yawl
NATIONAL PROPERTIES LTD.
AND GEOFF SIMPSON
2270 Harbour Rd., Sidney, B.C.
656-1212 or 383-1233 (24 hrs.)

CANOE COVE MARINA
Yacht Brokerage
Sidney, B.C. 656-3915

29 ft. ALCAN houseboat, 6 sleeper, inboard-outboard power, well equipped, excellent condition $13,950

30 ft. 1971 CHRISCRAFT Seastrake, twin V-8 engines, special enclosed bridge model $26,950

36 ft. TOLLY express cruiser, hardtop, sleeps 6, twin V-8 power, fully equipped $24,950

Special rebuilt 130 h.p. 6 cylinder PERKINS DIESEL, less gear, f.w. cooling $1850

INTERIOR BOAT
FIXTURES.
Norcold Fridges
and Freezers.
Dual 12 volt and 110 volt operation. IDEAL for marine installations.
ALSO
Fir plywood, interior panelling, spruce framing, lights, plumbing, appliances, hardware in stock at REASONABLE PRICES.

S. J. PEDEN LTD.
2855 Quesnel St 386-3464

BOSUN'S CHARTERS LIMITED
Yacht brokers and agents for Cal, Crown, C and C, Albin, Viggen. THE ONLY OPPORTUNITY OF Vega and Singadila.
THE ONLY OPPORTUNITY OF THE YEAR TO BUY A VEGA 27 AT A SIGNIFICANT REDUCTION!!! Our demonstrator and show boat is now available at $14,950 — a saving of over $1,000.
—MANY EXTRAS—
at Clark Bros. Marina
Box 2001
Sidney, B.C. 656-3421

BRITISH SEAGULL OUTBOARDS
SALES — PARTS — SERVICE
3¼ h.p. Featherweight $195
6¼ h.p. Forty Plus $215
10 h.p. Silver Century $280
Silver Century plus (with clutch) $345
Long shaft models add $10
VIC LAWNMOWER HOSPITAL
834 Johnson 386-8338

ALBERG 37
Built 1970. Better than new condition. Diesel. Wheel steering, race equipped and manly extras. Priced well below replacement at $35,000 including sales tax. Phone 386-7777 office, 382-9711 home.

14'6" THERMOGLASS, FULL canvas top. 1967 35 h.p. Mercury on heavy tilt boom trailer. Ideal fishing boat, $900 or best offer. 477-3581.

36' SPORT FISHERMAN
Guide boat completely equipped including auxiliary trolling engine, radios, recording sounder, many extras. $18,750. 656-3675.

CAL 28!!!
Fully equipped. This beautiful yacht must be seen. For further details call Colin Summers. 477-8568.

WANTED FIBREGLASS BOAT, motor, trailer, 15'-17'. Good condition. 479-3627.

LICENSED CRUISER SALMON troller. Ready for season. Fully equipped, $5990. Terms to responsible party. 656-4408.

NEW INBOARD-OUT DRIVE service manual. Covers all makes. $8.95. 479-4161.

OWNER TRANSFERRED. 27' Starlite Express Cruiser, engine rebuilt. Offers to $5000. 382-4396.

2 MATCHING, 33 H.P. JOHNSON electric outboards, 1966. Complete with dual controls. 477-6085.

10' METAL BOAT, $50. 3½ H.P. Viking outboard, never used, $120. 477-3668.

SAVE $400 ON A NEW 17 FT. K and C hardtop, full camper top. No motor. 478-4203.

20' CABIN BOAT, FULL CURtains, new deck, $500 or best offer. 388-4565.

14' CLINKER CABIN INBOARD, attractive, sturdy. In water at Oak Bay. $215. 385-8992.

WANTED: SMALL BOAT TRAILer, steering wheel, remote controls. Pullies. Reasonable. 658-5747.

DINGHY WANTED
Hourston Glascraft 8'2" Fibreglass, in good condition. 385-0520.

1964 26' CHRISCRAFT CAVALIER, completely equipped. $9900. 656-3151 or 656-3123.

900 LB. HOLESCLAW TILT-BOOM boat trailers. Tested. $250. 477-2680.

FOR SALE, CAL 20, GOOD shape, 4 years old. 656-3159.

SEAGULL 40 PLUS OUTBOARD, good condition, $135. 652-1189.

14' RUNABOUT, 18-H.P. JOHNson and trailer. 478-1631.

10' CARTOP WITH 6 HP MERcury outboard. $290, 477-2786.

15' OR 16' CANOE WANTED. 479-5211.

15' BOAT, MOTOR AND TRAILER, $700. 384-8264.

3 HORSEPOWER MOTOR, AND homemade boat. $165. 479-7238.

CASH
for a good A troller. 656-3675

GOOD HEAVY-DUTY BOAT winch. Non-electric, $50. 656-2852.

12 FT. PLYWOOD BOAT, GOOD boat for fishing. $50. 598-3865.

LONG-SHAFT SEAGULL 40 plus, $110. Good condition. 385-8992.

80 BOATS AND MARINE

OAK BAY MARINE SALES
AND SERVICE
"VICTORIA'S QUALITY SEACRAFT CENTRE"
ON DISPLAY NOW—
24' ft. CORONET family sedan, built by Danish craftsmen. The hull, hand laid fibreglass with beautifully appointed teak interior, combined with superior performance from an advanced Deep V hull, makes it one of the truly great boats available in the world today.
INTRODUCTORY
SPECIALS
18 ft. STARCRAFT cabin cruiser with speedometer, compass, windshield wiper, built-in gas tank, lounge seat, mechanical steering, full camper top, complete safety package, 1972 50 h.p. Evinrude, AND Shoreline Trailer. PACKAGE PRICE $5295
14 ft. GREW RUNABOUT, a little-beauty, built to traditional Grew standards, with 25 h.p. Evinrude, with remote controls and Shoreline trailer. WEEKEND PRICE $1875
USED BOATS
We have a large inventory of quality used and brokerage boats to choose from.
Come and see us this weekend.
CHARTERS AND SAILING
SCHOOL
Learn to sail with ease and safety, on the beautiful 72' ketch under the personal guidance of one of our best sailing skippers, Mr. Ralph Higgins. Phone us about all the activities we offer to the beginner and seasoned sailor.
Now open 7 days a week
598-3393

BAREBOAT CHARTERS IN THE GULF ISLANDS. $200 per week aboard a Grampian 23, sleeps 5, private head, fully equipped. Full details from Cove Yachts Ltd., Kurtis Marina, R.R. 1, Duncan, B.C. (604) 746-5021.

HARBOUR MACHINE LTD.
CRUSADER MARINE ENGINES
and parts now in stock
383-6555 31 Erie St

GOOD SEA BOAT, 17' FIBREGLASS hull plywood, 40-h.p. Evinrude (1970) equipped. Ready to go. Interested call 382-6074.

18' CABIN BOAT, HEADS, can be seen at Pedder Bay Gladiolus Drive for offers. 478-5180.

22' SLOOP, BRANDLMAYR DESIGN, many extras. $3,995. 477-1963.

10' FIBREGLASS BOAT, 1969 9.2 motor. $350. 478-5180.

WANTED USED 12-22 H.P. OUTboard motor. Phone 478-7522

5½ H.P. EVINRUDE, $110. 18 H.P. long shaft, $150. Duncan, 748-9470

92 SPORTING GOODS

SIMPSON-SEARS
"Camera Counter"
ANNOUNCES
LQW COST
PROCESSING
on
KODACOLOR G.A.F.
and FUJICOLOR
color print films
126—12 $2.99
126—20—$4.49
135—20—$4.49
PHONE 388-9111
EXT. 203

SLIDE SPECIAL
Duplicate color slides from 35 mm and 126 sizes only . . . for just 20c each. This special sale
ENDS MARCH 25
but our regular low price of $2.99 for 12 exposure color negative film (with big JUMBO prints) and only $4.49 for 20 exposures continues. The best place to take your color processing is always
VICTORIA PHOTO SUPPLY
1015 Douglas St. — 385-3458
— and in the —
Hillside Shopping Centre—383-8831

HILTON
PHOTO SUPPLIES LTD.
Trans-Canada Highway
Chemainus
Vancouver Island's Finest
Photo Supply Centre
Drawer 750 Ph. 246-3317

WANTED — 28 MM TAKUMAR lens. 479-2676 or 592-9148 after 10 a.m.

8 M.M. MOVIE CAMERA AND projector. Excellent condition. 383-8323 after 6 p.m.

35 MM CAMERA S.L.R. WITH Telephoto lens, Flash, etc. Ideal for those spring photos. 382-5041.

FOR SALE TAKUMAR FISHEYE lens. 479-2676 or 592-9148 after 10 a.m.

PENTAX SPOTMATIC BODY, Takumar F4 300 mm. 479-1997.

93 CAMERAS, SUPPLIES AND PHOTO FINISHING

USED CAMERAS
—all with 90-day guarantee—
PATHE 16 mm movie camera 8 to 80 E.P.S. variable shutter, backwind, bright reflex viewing, 25 mm and 75 mm lenses.
A top quality professional camera.
Electric Eye used price $495.00
BOLEX P4 8 mm movie camera—Automatic or manual exposure 4 to 1 Som berthiot zoom lens with reflex viewing and full frame rangefinder — variable filming speeds and variable shutter with backwind — a beautiful camera for the film making enthusiast — with hard leather carrying case.
Electric Eye used price $125.00
ROYAL — 49 mm set of close up lenses — to fit Pentax, etc.
Electric Eye used price $7.00
ZEISS rangefinder camera 35 mm used $25.00
KODAK Pony 135 used $15.00
MAMIYA 35 — 2 backs used $60.00
GAF automatic super 8 movie camera used $20.00
SUPER TAKUMAR 135 telephoto for Pentax used $50.00
OLYMPUS wide 35 mm used $35.00
ZEISS super dynarex 90 mm tele —35 Icarex used $78.00
Rollie B-35 used $85.00
Konica 35 used $35.00
Spiratone 85 mm f1.9 tele used $35.00
Plesker 135 mm f2.8 tele used $28.00
Canon FL 100 mm f3.5 tele used $50.00
Zeiss Contessa L camera — color parstar lens used $35.00
Minolta — 35 camera — focal plane shutter used $55.00
Bell and Howell super 8 4 to 1 used $60.00
Kalemar 2¼ reflex, 2 lenses, close up tubes used $150.00
Yashica 635 2¼ and 35 mm. camera used $60.00
Yashica C — 2¼ TL

FURNITURE

URNITURE? GOOD SE- ow prices, 30-day warran- pliances. Family Trading, ream, 478-5631.

E BLOND BEDROOM ble radio head board, as opractic mattress and box fers? 385-7225.

AY BED, $20. DOUBLE headboard, $35. 3-piece chesterfield suite, $80.

UB FURNITURE sell good used furniture, on 384-6425

TRY UPHOLSTERED , no sag steel construc- condition, 383-5171.

ND 6 CHAIRS. DOUBLE bunk bed, ¾ sized bed.

BEDROOM SUITE. grain. Waterfall design, 25.

ONS BEAUTY REST ze mattress and box 70 or best offer. 598-3739.

MAPLE SINGLE BED. Matching chest of draw- condition. 382-6971.

DINETTE SUITE, AS 598-1831.

REEN CHESTERFIELD Apt. 303-1150 Queens.

DINETTE SUITE FOR 133.

LLAWAY COT, $15. 384-0972

ARBORITE TABLE (2 nd 6 chairs, $60. 382-1989.

STEREO, RADIO ES AND SERVICE

MPSONS-SEARS TELEVISION Service Centre

ENJOY the TV n you paid for, with ons-Sears V CHECK-UP

WE SERVICE all makes of R televisions K and WHITE sions EO units

tain the most MOD- HOP IN TOWN with zed trained tech- who will thoroughly and adjust your set er reception.

Estimates given if required

FREE PICKUP nd DELIVERY

d ask about our tenance Agreement

MPSONS-SEARS GUARANTEE

Satisfaction or oney refunded

CALL 388-9111 OCALS 297 or 298

COLOR TV nt or rent to own MONTHLY AND UP ZENITH FLEETWOOD HITACHI PANASONIC PHILCO FORD

STEREOS est or rent to own ow as $8 monthly.

mediate City Wide Delivery

LL NOW, 385-2435 our phone service AIS FURNITURE 1821 COOK

ENT OR RENT TO OWN 1972 color or black hite TV. Zenith or home. Lowest prices

TY CENTRE TV elbourne 477-6971 ersity Heights Mall

TV Rentals and Black and White low as $7 per month KENT'S LTD. St. 383-7104

ELECTRONICS LTD. Zero 100, complete with er and cartridge $170 pair $150 air $220 s, pair $344 388-6564

MALL SHIPMENT JUST ARRIVED 12" and 17" color portable ed from $399.95 KENT'S LTD. St. 383-7104

ENT COLOR TV 385-3832 nt MARCH — Option or APRIL ½ PRICE UTLER BROTHERS glas Victoria OSS FROM THE BAY)

R.C.A. ECIAL PRODUCTION orary Danish walnut, provincial, Spanish Medi- n styling. 60 watt AM-FM Fantastic low price of

ADRA SERVICENTRE ADRA 385-6422

RTH OF STEREO EQUIP- months. For $450. Electra 700X receiver. Noresco urntable with good car- Electra 10" 3-way speaker. D10X plus $80 FM anten- 286.

TONE STEREO RECORD circle shaped, silver and ith domed smoked plex- over. BSR turntable. Sepa- let speakers, little used as . 598-2143.

TV RENTALS OM $7.00 PER MONTH reliable rental service MAIS FURNITURE k St. 385-2435

NASONIC COLOR TV, $250. nont, $550. Philips cabinet Hi-Fi, $50. Terms and free Call Jim, 386-2450. Conti- ome Supply.

PURCHASED SIMPSONS- ilvertone Color TV. Have R.C.A. Victor 21" black e, good condition, like new $65. 385-3640.

UARTERS FOR CITIZEN adios (C.B.) warehouse Macdonald Furniture Mart, and Broad, 383-1171.

AN SELL YOUR USED components, amplifiers, etc. For details phone Trans-World Electronics.

ABINET TV, WORKING 5. 383-8203.

APE RECORDER, STE- c, cheap. 477-4353.

98 TV, STEREO, RADIO SALES AND SERVICE

X-PANSION SALE SPECIALS
Panasonic crazy radio, $17.88; 9" Admiral TV, $88; Zenith clock radio, $28.88; Panasonic reel to reel recorder, $48.88; tape head cleaning kit, $2.48; Marsland 8" speaker, $5.88; heat lamps, $4.98, and many more.
BUTLER BROTHERS
1720 Douglas 383-6911
(ACROSS FROM THE BAY)

22" ADMIRAL COLOR TV NOW in stock only $519.95.
ATLAS STEREO and TV
763 Fort St. 385-2712

GREGG'S TELEVISION AND RADIO SERVICE 658-5487
Guaranteed repairs
Gov't Certified Technician

SALES—SERVICE—TV RENTALS AUTHORIZED PHILIPS DEALER
ELECTRON
100 W. BURNSIDE RD. 383-1432

DOKORDER STEREO TAPE Deck, $500 or reasonable offer. 382-4180.

NORESCO 341 STEREO COMPONENT with speakers. Best offer. 477-2048.

16" EMERSON COLOR TV FOR sale, excellent condition, best offer. Phone evenings, 384-2254.

A1 PHILCO TV, 20" IN GOOD order. Black and white $65. 598-1651.

16 MM. SOUND PROJECTOR, 16 mm. silent. Polaroid camera. 477-2773.

ZENITH BLACK AND WHITE TV. 23" picture tube. Only 8 years old. To view, 382-5041.

DUAL AM-FM STEREO TUNER. Like new. $110. 384-6461.

23" BLACK AND WHITE TV, perfect condition, $130. 592-0835.

CELESTION 5" STEREO SPEAKers by Ditton. 598-1045.

1971 19" TV, UHF ANTENNA and ear plugs, $90. 384-6761.

RCA 23" BLACK AND WHITE, excellent condition, $60. 598-1826.

99 GROCERIES, MEAT AND PRODUCE

THE WAREHOUSE WHOLESALE Food Distributors, 47 Songhees Rd. First turn left — 100 feet past Johnson St. Bridge, and Oakcrest, 3475 Quadra. Prices effective Mon., Tues., Wed. Open to the public daily, 9 am. to 9 p.m. Open Saturday 'til 6 p.m. We reserve the right to limit quantities. Lettuce, fresh, large, 2 heads for 26c; vine-ripened Beefsteak Tomatoes: 2 full lbs., 39c; Fresh ground Shoulder Beef, 59c lb.; Large Beef Sausage, 39c lb.; Fresh Boneless Lean Pork Steaks, 69c lb.; New Zealand Spring Lamb Shoulder Roast, 39c lb.; B.C. Fancy Golden Delicious Apples, 7 lbs. 79c; Nabob Jelly Powders, all flavors, 6 pkgs. 49c; B.C. Lyn Valley Bing Black Cherries, 2 tins 45c; Fido (by Husky) Dog Food, 10 tall tins, 79c

WHY PAY MORE
Dog Food
dogs love it 2 lbs. 35c
Hinds of Beef 79c
Sides of Beef 69c
Hamburger (3 lbs.) $1.49
ALBERTA MEAT MARKET
1811 Cook 383-3012

RED BRAND QUALITY guaranteed, hips of beef, cut, wrapped and sharp frozen, 75c lb. Limit 2 per customer. Call Wright's, 598-3302

SHOP AT "THE WAREHOUSE" Wholesale Food Distributors, 47 Songhees Rd., first turn left — 100 ft. past the Johnson St. Bridge. Open daily, 9 to 9. Sat. 'til 6 p.m.

HARVEY'S MEATS
2709 QUADRA 383-2031
Harvey's home cured hams 69c lb
Sliced side bacon 67c lb
Red Brand hinds 85c lb
Sides of standard beef 74c lb

FIRBANK FARM
1180 ROYAL OAK
Fresh Vegetables and Eggs
Open Daily 9 a.m. - 5:30 p.m.

GRADE A FRESH ROASTING chicken, with good old fashioned flavor, 50c lb., up to 6 lbs. 462 Goward Road. 479-4674

ASK US ABOUT OUR SPEcialty on freezer beef. Super low Cost Market. 382-8196.

VICTORIA MEAT MARKET
S-T-R-E-T-C-H-E-S your food dollar
625 JOHNSON STREET

WILLIAMS QUALITY MEATS
Red Brand Hinds 89c lb
795 Fort St. 384-1613

100 MISCELLANEOUS FOR SALE

SLIP-ON
DECK SHOES

Good wearing waffle weave uppers, elastic side gore and safe-grip crinkle-tread rubber soles. Your choice of Brown or Green in sizes 6 to 11, $2.95

SPENCER'S STORES LTD.
1110 Gov't St. "Downtown"

2 LAUNDRY TUBS, DRYER, washer. Dresser with 3 drawers. Roll-away cot with cover, 2-brush polisher. Hand vacuum cleaner. Kitchen high stool. Parachute. Trunk to hang clothes in. 20 cup coffee maker. Upright mangler. Miscellaneous. 478-2104

DEMOLITION SALE
THE OLD HILLSIDE PHARMACY
2667 Quadra 1015 Hillside
Used toilets, basins, doors, windows, gas heaters and miscellaneous building material. See man on site 8 a.m. to 6 p.m.

6-DRAWER VANITY AND MIRror, walnut, $75. Spanish-Mediterranean dining-room table, large, oval, $75. Both as new. Pair drapes and 11 yards of same material, gold and melon, new, never used, ½ price. 477-5491.

NEW! MIRRORED MYLAR self-adhesive tape, in brilliant chrome or gold, patterned or plain. For special decorative purposes, fishing lures, rally stripes, etc. Industrial Plastics Ltd., 2105 Douglas St.

FIRESCREEN AND COMPANION set, $35. Bookcase, $15. Cabinet bookcase, $20. Coffee and 2 step tables, $20. 3 wooden lawn chairs, $5 each. Singer sewing machine, $35. 384-9246

DEMOLITION SALE
Used lumber 2x10s, 2x4s, 2x6s, 2x12s, shiplap, used bricks, granite blocks. Copper pipe and Miscellaneous. Apply 531 West Bay Terrace. 8 a.m. to 6 p.m.

BRITISH INDIA RUG AND UNderlay, beige, 10x8', $89. British India rug, beige, 9'x6', $49. Inglis wringer washer, $29. Plain heavy mirror, 4'x2', $12. 382-3824.

2-PIECE CHESTERFIELD SUITE, $35. Older radio-TV-record combination, $40. Child's table and chair set, $7.50. Hampster cage, $2.50. Call 386-6672 evenings.

HOT POINT FLOOR POLISHER, $15. GE iron, $5. Bed with 6' radio headboard, $30. Gendron buggy, $25. 2 girls' bikes, 12" wheels, $18. Folding gate, $2. 479-5230.

3 SINGLE LAWN CHAIRS, 1 DOUble lawn chair, apartment size kitchen table, double cement laundry tubs, 21" table TV black and white, hide-a-bed. 477-2583.

OAK BUFFET, CHESTERFIELD suite. Single bed, rocker, desk, coffee and occasional tables, radio, davenport and cedar chest. 383-0274.

VERSATILE FIBREGLAS MFT. Water storage tanks, septic tanks, distribution boxes. All made of fibreglas to last and last, and last. "Tanks A Lot". 478-3942.

DON'T PAINT!
Decorate with your decorator of the Colwood Paint Pot located in the Farmer's Market, 1610 Island Highway. Call Richard, 478-5525.

BEAUTIFUL GENUINE CHINESE set of heavy quality midnight blue scatter rugs. Complete unique wrought iron dining room suite. Spanish theme. 598-2880.

WALNUT DINING TABLE AND 4 chairs, electric floor polisher, antique pump organ, good condition, violin. 385-0204.

LOVELY OAK BUFFET, SMALL doghouse, hand lawn mower, vanity. 479-4680.

LOVELY OAK BUFFET, SMALL dog house, hand lawn mower, vanity. 479-4680.

GENDRON POOL TABLE, 2 SETS of balls and accessories. Excellent condition. $175. 386-7415.

CENTRE DISPLAY ISLAND. 2 large Grocery shelves. Please phone 383-3123 after 2 p.m.

LADIES' QUALITY CLOTHING, 12-14. Carpets. Blue glass ornaments. 477-1305.

100 MISCELLANEOUS FOR SALE

STEWART & HUDSON
Building Supply Centre
CARPET REMNANTS
INDOOR — OUTDOOR

Latex Back — red — 5'x12'	14.59
Latex Back — Green 5'9"x12'	16.99
Latex Back — Green 6'x7'	9.31
Foam Back Copper 4'4"x12'	13.48

100% NYLON

Powerhouse — Gold Orange — 3'x10'6"	18.79
Jet Set — Gold Orange — 2'6"x10'6"	7.99
Manor Twist — Avocado — 2'3"x12'	13.99
Enchantment — Brown-Orange — 2'6"x10'	9.99

NYLON SHAG

Eggshell Foam Back — 6'x12'	51.80
Classic Touch — Pearl Grey — 5'x9'	47.99
Troubador — Golden Tweed — 3'7"x12'	23.79
Wunda Weave — Pearl White — 5'4"x12'	47.99
Wunda Weave — Golden Touch — 3'x10'6"	21.29

OZITE SALE!
WITH CUSHION FOAM UNDERLAY

JUST CUT'N FIT! IDEAL FOR COLD CONCRETE OR WOOD FLOORS. 12' WIDE — 4 COLOURS — AVOCADO, MARINE — BLUE GREEN, COPPER BRONZE AND GOLD.

SPECIAL—PER SQ. YD. $2.59

Open Saturday — 7:30-5:30
CHARGES — BUDGETS
386-3211

STEWART & HUDSON
400 Gorge Rd. East

USED
APPLIANCE BARGAINS

A.M.C. all refrigerator refrigerator, Like new	$198
Small Compact Fridigaire	$68
Old basement Ref.	$28
Used 30 inch Moffat range	$98
Used 24 inch Viking	$68

GUARANTEED DELIVERY... ARRANGED
C. TAYLER LTD.
707 Johnson St.
Sales, Service
383-3281 383-2321

RECONDITIONED USED APPLIANCES AND TVs

2 Refrigerators	$49.95, $149.95
2 Auto Washers	$69.95, $ 79.95
2 Wringer Washers	$18.00, $ 25.00
Sanyo Apartment Washer	$109.00
1 Gurney Range	$ 79.95

Tele Tech Services Ltd
1202 Wharf St
Service centre for major home appliances for 23 years

Business hours 8 a.m.-4 30 p.m. Monday thru Saturday.
385-6783

GARAGE SALE. GOOD QUALITY sectional chesterfield, $175; 36" electric stove, $40; Hollywood bed, $25; Rotary lawnmower, $15; Lineman spurs and belt, $100; 2 stainless steel sinks with taps, $15 each; firescreen and grate, $10; barbecue, $10; wedding dress, size 14, $25; sunlamp, $15; T.V., $25; many other small appliances and household items. Sat. 4 p.m.—10 p.m., Sun. 10 a.m.—6 p.m. 3355 Shelbourne St., 592-3567.

LUMBER MAKING
Chainsaw attachment Cut lumber, square timbers
ON DISPLAY NOW
ONLY $99.95
McCULLOCH — LOMBART chainsaws
SALES—PARTS—REPAIRS

VIC LAWNMOWER HOSPITAL
834 Johnson. 386-8338

USED SEWING MACHINES
Singer hand machine (A-1 condition), $25; electric portable with reverse, $29; Zig Zag portable, $55; Elna open arm, $79; Bernina open arm, $99. As new Singer with professional type button holer, $99. Many others to choose from. All 1 year guaranteed. Terms $7 monthly. Sawyer Sewing Centre, 840 Fort, 388-6228.

MOVING. MUST SELL ¾ BED, $20; Washing machine, $10; Laundry tubs, $5; Blonde Wig, $20; Sewing machine, $40; Blue Shag Carpet; upholstered hostess chair, $50; 4x8' pool table with all accessories, $50; 2 electric lawnmowers, $30; 4 rolls of styrofoam, $5 each; Roll-away cot, $15; old fridge, $10; old dresser $5; Wrought iron record stand, $5. 656-4869, evenings weekdays.

LIKE NEW 2-DOOR FRIDGE, $165. Coppertone range $165. Automatic washer $175. Desk $20. Chest of drawers $10. Unique oak buffet $85. Rotary lawnmower. Roll-a-away cot. Miscellaneous. 479-3209

5 RIDING LAWNMOWERS IN STOCK, full line of attachments, used. Craftsman tractor and mower, riding electric mowers.
VICTORIA JEEP
HILLSIDE at ROCK BAY

BLONDE BEDROOM SUITE, $95; two box spring beds, $15 each; two trunks, large cupboards, (one antique) small folding arborite table, two kitchen chairs, steamer trunk, step stool and basement sale. 385-0865

BEAUTIFUL 9X12 BRITISH India Rug, cleaned, rubber underlay, $185. Braun electronic flash Ni-cad batteries and charger, $25. 2 G.70x14 fibreglas belted snow tires, low mileage, $50. 478-3243.

MUST SELL. IMMACULATE new hide-a-way bed, lazy boy chair, double bed, box spring and miscellaneous items. 656-3018.

HAVE PURCHASED SIMPSONS-Sears Kenmore vacuum, now selling Eureka Princess II canister $40. 383-8478.

ROYAL OAK HOBBIES
Flowercraft. Billings boat kits. TV tubes, frozen brine shrimp. 479-7814. Open 10 A.M. Daily.

LOVELY 24" ZENITH COLORED TV. Tiffany antique coal oil lamps. Miscellaneous other good furniture. 2580 Cedar Hill Road.

GLEN MILLER COLLECTORS. Album Volume No 2 (Gold); Army Air Force Band Volume (Blue), $50. 386-9374

40" FRIGIDAIRE RANGE. EXcellent condition, new prefinished 6' counter top, older style kitchen sink. 382-6307

DESTROILET TOILET
Propane gas toilet. Value $400. Oven hood. Best offer takes either. 658-5379.

TYPEWRITER, REMINGTON electric, attractive blue colour, excellent condition. Pica type, 15" carriage. 479-5277.

6 CU. FT. DANBY DEEPFREEZE (apartment size), $165. Also pearl grey mink stole, $195. 477-3102 after 6 p.m.

MOVING SALE. EVERYTHNG must go. Cheap. Eves. after 6 p.m. and Sun. 10-6 p.m. 1432 Denman St. 383-8323.

DOUBLE BED $12, GIRLS dresser $7, chest of drawers $10, single bed $10, floor polisher $5, 385-6340.

NEW MATCHING WEDDING ring set, 6 diamonds also matching plain gold wedding band. Value $240. Offers. 382-7409.

MAN'S SUITCASE, CABINET phono, galvanized tub, venetian blinds, two French doors, vacuum cleaner, 382-4072.

HOOVER 2-BRUSH POLISHER with all attachments, $15; 1 new Sunbeam Ladie's hair dryer, $20; 1 set of car roof racks, $8; 385-6237.

MOVING. FROST FREE Fridge, TV and kitchen dinette. 479-2781.

BEAVER 8" TABLE SAW NO. 3200 complete with stand and ½ h.p. motor $150. 383-5219.

WESTINGHOUSE PORTABLE spin-dry washing machine, $175. 385-1593.

FRIDGE $145; SMALL DESK $10; dressers; rotary power mower; garden tools. 477-6681.

BASEMENT SALE. FURNITURE and miscellaneous from summer cottage. 382-0977.

LEAD TYPE
50c to $1 per pound. 598-2173.

POWER MOWER, 2 CYCLE, $15. 4 cycle, $35. 385-5825.

BABY EATING CHAIR $12; BABY crib, $40 new. 384-0839.

100 MISCELLANEOUS FOR SALE

GENUINE WAREHOUSE CLEARANCE

The following name brand top quality carpets are left over from Apartment Contracts:

Royaloom Flamenco, 2 tons, 24 oz., short shag carpet, 100% nylon.

1—7'3"x7'9" 2-tone dark gold. Regular retail per yd. $9.95. Our price per yd. $4.95

2—7'6"x12' 2-tone light gold. Regular retail per yd. $9.95. Our price per yd. $4.95

3—10'x11' 2-tone dark gold. Regular retail per yd. $9.95. Our price per yd. $4.95

4—12'x27'8" 2-tone avocado green. Regular retail per yd. $9.95. Our price per yd. $4.95

HARDING CARPETS:

1—7'x12' hi-lo loop pile sculptured nylon contract quality. Regular retail per yd. $8.95. Our price per yd. $4.25

2—6'5"x12' Monterray 3-tone (white, green and gold) Acrilan. Regular retail per yd. $11.95. Our price per yd. $5.95

3—9'11"x12' Colony Park 2-tone (green and brown). Regular retail per yd. $9.95. Our price per yd. $6.25

4—12'x48' medium length 24 oz. 2-tone red shag. Regular retail per yd. $9.95. Our price per yd. $5.50

5—12'x14' Maracaibo 2-tone gold short shag. Regular retail per yd. $12.95. Our price per yd. $8.50

6—12'x24'10" Flair 3-tone (green and gold) tight loop nylon. Regular retail per yd. $7.95. Our price per yd. $4.95

7—9'x8'9" Mystique 3-tone (green, gold and brown). Regular retail per yd. $8.95. Our price per yd. $4.95

8—12'x15' Spartan high quality indoor-outdoor color bronze. Regular retail per yd. $9.95. Our price per yd. $5.95

9—12'x20'6" Stampede rubber backed 2-tone gold nylon. Regular retail per yd. $7.95. Our price per yd. $3.95

ARMSTRONG CARPETS

1—7'x12' Elation 2-tone short red shag. Regular retail per yd. $14.75. Our price per yd. $9.95

CELANESE CARPETS

1—12'x12' hi-lo loop pile gold sculptured nylon contract quality. Regular retail per yd. $8.95. Our price per yd. $4.25

2—29'3"x12' Manor Twist oyster white hardtwist. Regular retail per yd. $11.50. Our price per yd. $7.50

3—12'x21' Manor Twist Spanish gold hardtwist. Regular retail per yd. $11.50. Our price per yd. $7.50

4—12'x31'7" Manor Twist Spanish Gold. Regular retail per yd. $11.50. Our price per yd. $7.50

GILT EDGE CARPETS:

1—9'10"x15' Wessex Twist gold wool hardtwist. Regular retail per yd. $14.95. Our price per yd. $8.95

BUILDER'S SPECIAL:

600 yards (6 rolls) Hardings 24 oz. medium length nylon shag 2-tone gold — $5.50 per yard in rolls.

Several carpet sample books at $4.00 each

Edgar and Miner
Contract Interiors Ltd.

506 Fort Street
9-5 weekdays

388-6208 or 385-1221

UNDER THE YELLOW SIGN

USED SELECTION

Metal dinette chairs	from $1.95
5-pc. dinette set. Spring seats	$59.95
Smoky Black buffet. Arborite	$59.95
2-pc. Chester suite. Red	$59.95
2-pc. Chester suite. Transitional style. Green nylon	$149.95
Bed units on legs. 39"	from $49.95
Hostess chairs	from $14.95
Vanity and mirror	$19.95
Armless Converto	$59.95
Hideabed	$99.95
Studio lounge	$79.95
Framed mirrors	from $9.95
GE refrigerator	$39.95

NEW SELECTION

Drastic preinventory Reductions

2-pc. chester suites or davenport suites	$149.95
2-pc. sectional suite	$229.95
5-pc. dinettes	from $59.95
3-pc. dinettes	from $36.00
Bookcases, Walnut	from $20.95
Round dinette table and 4 chairs	$109.95
Maple tilt top tables, 4 only as is	$27.95
Credenzas	from $49.95
3-pc. bed suites from	$129.95
Real walnut 3-pc. bed suite, vertical mirror. A tremendous buy	$199.95

Large selection of new and used furniture for you to browse around

BARGAIN ANNEX
753 VIEW ST.
Division of
Standard Furniture
382-5111

MEL'S MEL'S MEL'S MEL'S
BARGAINS

McClary fridge	$45.00
Portabe stereo record player	$65.00
Glass top coffee table	$12.50
Hand crank portable sewing machine	$39.50
4-drawer chest of drawers	$26.50
Oak buffet	$45.00

MEL'S BARGAINS
823 Pandora Ave. 384-3152
Opposite B.C. Hydro
MEL'S MEL'S MEL'S MEL'S

PEOPLE'S TRADING POST

Federal secretair, oak hall tree, oak buffet, oak library table, colonial chesterfield suite, Duncan Phyfe table, Hadden-Hall maple double-post bed, extra long chesterfield and much more.

2510 Trans-Canada Highway
Open Sunday 1-6 p.m.
478-3933

"THE POST WITH THE MOST"

GOING FISHING!
Robinson's can help
1307 Broad St. 385-3429

BROWN BED CHESTERFIELD, good condition, $50; chesterfield and chair, new slip covers, $35; Yamaha piano-organ, 5 octave, $100. Phone 652-1668 West Saanich Rd.

100 MISCELLANEOUS FOR SALE

WOODWARD'S

NEW APPLIANCES
slightly marked
PRICED TO CLEAR

1—16 cu. ft. INGLIS frost-free fridge, "white" (dented on left side) $350

1—14 cu. ft. ADMIRAL frost-free fridge, "Avocado" (dented on right side) $308

1—INGLIS dryer, "Gold", 3-cycle, reg. timed, auto. Reg. and auto Perm. $189

1—ZERO-ZONE Danby IGNUS fridge, woodgrained cabinet $189

LIVING ROOM
"Furniture"

—2-pc. CHESTERFIELD 3-cushion, slim ¾ arms, gold and brown check or blue and green check cover $198.88

—2-pc. CHESTERFIELD, 4-cushion, blue and green tweed cover $188.88

—2-pc. SETTEE, loose cushions, on walnut wood frame "rust" $149.00

—SETTEE on twin chrome pedestals, gold or brown $99.00

—SETTEE, gold cushion effect on back and arms. FLOOR SAMPLE $200.00

OPEN
9 'til 5:30
Tues., Wed., Thurs., Sat.
FRIDAY 9 'til 9

779 PANDORA AVE.
386-3322, Local 219

OUTDOOR
POWER EQUIPMENT

Sales and parts, sharpening and engine repairs to most makes of equipment.

Dealers for
TORO LAWNBOY
GILSON-DAVIS
GILSON TRACTORS
MERRY-TILLER
McCULLOCH Generators and Chainsaws
BARNES water pumps
Deep well, pressure, etc.
Mini-bikes and parts
10-SPEED BIKES

Stop in or phone for information and prices

VICTORIA
LAWNMOWER HOSPITAL
834 Johnson 386-8338

EXTRA SPECIAL
CLEARING

Queen size mattress and box spring	$159.95
3'3" Simmons complete bed	$88.88
54" Hotel-Motel mattress and box spring	$88.88
Hide-a-bed, reg. $309.95. Sale price	$269.95
G.E. hair dryer with carrying case	$12.95

ROYAL FURNITURE AND APPLIANCES
"THE BRIGHT RED WAREHOUSE"
733 Johnson 388-9021

CARPET TREND

SPRING SALE

EXAMPLE

2-TONE NYLON SHAG WITH HEAVY RUBBER BACKING
5 COLOURS $3.49 SQ. YD

We have the largest variety of floor coverings anywhere, direct from warehouse to you. Immediately at big savings.
Langford and Skinner St.

In Vic West
386-7501

TYPE 'N WRITE SHOP
744 Johnson St
"In the Parkade"
EVERYTHING FOR TYPING AND WRITING

5 H.P. INBOARD BRIGGS. Delco furnace, 14' Clinker boat. Copper water tank, 220 Volts. 478-3458

AS NEW, DELUXE COLORED stove and fridge. Deluxe dinette set, 7'6"x9' Wilton rug and under rubber. 598-1573

8' PLYWOOD PRAM WITH OARS $40. Wringer washer in good condition with pump $40. 384-8419

20 CU. FT. FREEZER. EXcellent condition. $125. 3356 Shelbourne.

2 TON WINCH 40 LB PROPANE tank. Also 1956 Anglia body. 382-6303.

GERMAN MADE PORTABLE electric chord organ $50; rollaway cot, near new $30. Phone 477-5028.

LADIES' NEW HANDKNIT ARAN pullover and toque, size 34-36, $26. 477-2188.

GLASS-LINED 12 GALLON HOT water tank, used 3 months, $30. 478-5336.

35 M.M. S.L.R. CAMERA WITH attachments. Also Zenith 23" T.V. Call 382-5041.

BISSON'S MOVING AND Storage. Furniture and appliance moving specialists. Phone 384-6442.

OUTDOOR INCINERATOR BARrels, ready to use, $4.50 delivered. 383-1328.

9X12 WOOL CARPET, WASHING machine, student desk, rotary saw, accordion, as new. 385-4304.

BIRD CAGE AND STAND, $10. New red carpet and underlay, 9x12, $60. 384-2155.

MUST SELL, DE LUXE WEStinghouse portable dishwasher. 388-7678 after 6.

GIRL'S BIKE, $25. MAN'S BIKE, $22. Trike, jolly jumper, paper carrier, $4 each. 382-5095.

USED OFFICE EQUIPMENT
Desks, machines, cabinets, tables. 384-0145.

SLIDE PROJECTOR, ARGUS 300, 500 frames and screen complete, $45. 388-7527.

VIKING WRINGER WASHER for sale. In good condition. 383-6507.

FIREPLACE WOOD. SMALL cartop carrier, $10. 477-1959.

LONG WEDDING DRESS AND veil, size 14, ½ price. 385-7505.

CHAIN SAW, STIHL, 1 YEAR old. Long blade, $125. 479-7780.

NEARLY NEW, 4-CYCLE ROTAry mower with catcher. 388-5751.

VIKING REFRIGERATOR, $115. 478-2668

100 MISCELLANEOUS FOR SALE

PAY CASH AND SAVE

Save 30% or more on new 2-pce. chesterfield suites $159.00 to $327.50, convertos $69.50, swivel rockers $34.95, hide-a-bed and chair as new $189.00, bedroom suites $110.00 to $499.00, single beds $39.50 to $68.95, bunk beds $129.00, chests of crawers $21.95 to $119.00, dressers $29.50 to $95.00, 9-pce. solid maple dining suite $799.00, 5-pce. rock maple dinette suite $199.00, Duncan Phyfe drop leaf table with 6 chairs $269.00, china cabinets $49.00 to $195.00, 9x12 rugs $27.50 to $95.00, 12x15 rug $119.00, 6x9 rugs $19.00 to $37.50, fire screens $9.95 to $29.95, fire grates $3.88, late model refrigerator $119.00 to $149.00, 30" electric ranges $69.00 to $179.00, desks $26.95 to $39.00, 3-pce. coffee and lamp table sets $2..95, table lamp, swag lamps and pole lamps all priced to sell; and many more items, all prices clearly marked. Come in and look around. Use your Chargex.

PANDORA FURNITURE
NEW AND USED FURNITURE
1050 Pandora Ave.
383-6319

"FREIGHT DAMAGE"
on carload shipment of
REFRIGERATORS
means BIG, BIG savings Harvest gold, and white. HURRY now and take advantage of these terrific buys. ALL BRAND NEW—full factory warranty and service.

FREEZERS

SAVE! SAVE! SAVE!
Factory to you prices on 8 cu. ft. to 23 cu. ft. $10 deposit will assure you of delivery at lowest ever prices. Hurry now for this fabulous offer.
Ex: 15 cu. ft. for only $184.95 Others at same low, low prices.

GOOD USED BUYS

1 only, gold drop back Lounge (good condition) $49.95

2-piece modern chesterfield suite $79.50

One Moffat double oven 40" electric range. Fully automatic, immaculate condition, 2 full size baking ovens, 2 oven thermostats $79.50

USED TVs
(Good condition)
Large choice of Zenith, Admiral, Fleetwood and many others 23" consoles and combinations from $39.95

10 cu. ft. refrigerator, new sheer look design, excellent working condition $69.95

Occasional chair $9.95

30" automatic electric ranges. Good working condition, priced from $49.95

MAIS FURNITURE
1821 Cook St.
385-2435

X X X X X X X X X X X

EATON'S

WAREHOUSE

STORE

749 VIEW ST.

Remember You Can Budget Charge Through Our Customer's Accounts Office, 3rd. Floor

X X X X X X X X X X X

SPORT

COATS

Good selection of colors and sizes, pure wool priced at

$42.86

LES PALMER LTD.
714 View 382-2825

SAFES

PROTECT
YOUR VALUABLES
from fire and theft
NEW and RECONDITIONED floor and wall models

PRICE'S SAFE AND KEY SHOP
847 Fort St. 384-6221

COUNTER-FLOW AIRCO FURnace, 90,000 BTUs, new, 25" black and white Admiral TV, $150 firm, 12' plywood boat, refinished, pool table, complete. For car — fender mount type trailer mirrors, oil transmission cooler, Valiant or Dart trailer hitch; 4 shocks, new. 477-2125.

UPHOLSTERY
REMNANTS
Assorted yardage, fabrics and vinyls. Drastically reduced prices to clear.
GREGG MANUFACTURERS of fine upholstered furniture.
401 David at Turner 388-7365

RUGS LOOK "NEW." IT'S SO easy with RUG-MATE stain removing rug shampoo. Rent electric shampooer for $1.00, plus materials. Clark and Pattison, 760 Bay St. See our ad under Painters for other supplies.

"ROUGH STUFF"
New stocks of rough rock and fine mineral specimens now at THE ROCKHOUND SHOP, 850 Tolmie ("where Blanshard ends"). 388-5341 (Closed Mon., open Fri. to 9 p.m.)

COMPLETE HOUSEHOLD FURnishings and miscellaneous items, includes chesterfield suite, console TV, 36" continental beds, coffee tables, lamps, hand lawn mower, etc., 478-4909.

A.B.C. ELECTRIC—382-7221
New and rebuilt appliances. Vacuum cleaners, polishers, etc. One-year warranty. Good selection. Reasonable prices. 821 Fort.

A. B. DICK, 411 MIMEOGRAPH machine, ink-type duplicator. Excellent condition, $100. 479-2512.

ELECTRIC MOWER, $29; BOY'S bike, $20. 2660 Cadboro Bay Road.

MUSKRAT JACKET, $60 OR best offer. Size 12. Phone 382-8498.

WHITE ENAMEL GARBAGE burner, $40. 592-3412.

BOX TRAILER, 4X6, $50. 385-0512. 382-4967.

WASHER-SPIN DRYER, EXcellent condition, $80. 656-2261.

ADDING MACHINE, EXcellent condition, $50. 478-5806.

5" CONTINUOUS GUTTERS, ENamelled. B.C. Aluminum. 479-3232.

100 MISCELLANEOUS FOR SALE

EATON'S
WAREHOUSE SALES
749 VIEW ST.

ALL ITEMS SUBJECT TO PRIOR SALE
1 ONLY, DANISH STYLE SOFA — Black and tangerine velveteen cover. REG. 149.95. Now, 99.00
1 ONLY, GOLDTONE HASSOCK — slightly soiled. Semi-detached cushion, approx. 26" square, castors. REG. 59.95. Now 39.95.
1 ONLY, BUCKET CHAIR ON WROUGHT IRON SWIVEL BASE — Slight factory imperfections. Blue plush cover. 39.95.
TUB CHAIRS — variety of fabrics and colors. Each 69.95.
1 ONLY, USED VIKING REFRIGERATOR — approx. 11 cu. ft. Single right hand door. White. 79.95.
1 ONLY, USED VIKING REFRIGERATOR — two-door model, approx. 14 cu. ft. Bottom freezer. White. 129.95.
1 ONLY, USED 3-PCE DINING ROOM SUITE — Damaged, as is Maple finish. 40.00
1 ONLY, USED 2-PCE. DAVENO SET — Herculon cover. 150.00.

Shop Daily 9 a.m. to 5:30 p.m.
Shop Thurs. and Fri 'til 9:00 p.m.

BARGAINS IN NEW, USED, ESTATE antique, real stone and costume jewellery, wrist and pocket or pendant watches, gifts, glass and crystal ware, TV sets, radios, record players, stylish furniture, rugs, drapes, small household appliances, kitchen and household items, plus much more. Morgen Agencies, formerly 895 Esquimalt Rd., now 831 Fort St., 386-3832.

LEFT-HAND DOOR, DE LUXE 14 cu. ft. FF refrigerator by Admiral — reduced to $359. Also 3-door side by side Ref-Freezer, $598 (extra discounts when you buy range and refrigerator together).
BUTLER BROTHERS
1720 Douglas 383-6911
(ACROSS FROM THE BAY)

HOUSEHOLD FURNITURE. EXcellent condition. Includes stoves, fridges, TV-phonograph combination, oak dresser, antique organ, wagon wheel, 4-wheel horse carts and 2 wheeled carts. Welsh pony. Many many miscellaneous items. Pictures, etc. etc. etc. 479-2684

LIKE NEW 3 SPEED BIKE WITH carrier, $37.50. Seabreeze portable record player, new needle, $25. Size 9½ hockey skates, baseball boots, $2 and $3; assorted games and miscellaneous. 9194 Cresswell Road off McTavish, North Saanich.

1-3 H.P. SHALLOW WELL PUMP as new, all attachments less hose $100. New propane water heater, complete suitable house trailer. Various single, double propane regulators. 478-4803

3 SETS OF DRAPES, 80"X15½', 80"x12', 80"x10', $150. 3-piece sectional chesterfield, $125. Armchair $50. 23" Fleetwood black and white combination, $125. All excellent condition. 479-1215.

23X12" HERCULON CARPET. Palm green, good condition, $150 or nearest offer. Formal dress, size 10-12, like new, worn once, suitable for graduation or wedding. $35. 477-1104

ALMOST NEW 9X12 TEXTURED gold nylon carpet with underlay, $100. Kitchen table and 4 chairs, $50. Table model sewing machine, $40. Hoover floor polisher, $25. 477-2519

6-DRAWER DRESSER VANITY dresser with mirror, 2 black and white TVs, lady's formal dress, miscellaneous clothing, lady's size 12, child's sizes 3-4. All in new condition. 385-1966

3 CAMPER ICEBOXES, 50-LB. 2 at $15, 1 at $20. 2 camper propane lamps, $10 each. Renault 4-speed transmission, $10. Bifold door 2x6, $10. Sen plywood 10 sheets at $7 each. 478-2548

ZOEL MINI-GREENHOUSES metal planters and window boxes. Soil screens, plant markers, metal seed flats, roof flashing made to order. Zoel Enterprises Ltd. 382-5321 anytime

WRINGER WASHER, BROWN swivel rocker, bronze-tone dinette suite, 6 pieces, new Pecan-finish 4 drawer chest and large headboard, boys' 3-speed Mustang bike. 656-2843

HAVE PURCHASED SIMPSONS-Sears Kenmore washer, selling Inglis washing machine with suds saver and water temperature selector $75 or offers. 383-6320

MOVING SINGLE BED COMplete, $20; lounge chair, hand mower, long handle trimmer, sportsmans cooker-heater, what not shelf, $12. 383-1285

WALNUT EXTENSION TABLE Duncan Fife dropleaf extension table, gateleg table, 9x12 carpet rubber underpad, rollaway etc. 598-4711.

3-PIECE BATHROOM SET. CAST iron tub, pedestal sink, $25. Pink basin with arborite top, $12. Double porcelain white laundry tub $5. 2 trunks $20. 598-2320

LOW-COST LAWNMOWER REpairs, sharpening, lowest rates, free pickup and delivery, reconditioned mowers. Open Sunday. 31 Regina. 384-9079

40" ELECTRIC RANGE, SPOTless condition, 2 sinks; venetian blinds, assorted sizes. Bargain. 386-3003 after 5 p.m.

WRECKING BUILDING YATES at Quadra, used red brick, 2x8's, 2x4's, 2x12's, timbers, garage door, gas hot water tank. 478-3634

MOFFAT STOVE AND FRIDGE matched pair, hide-a-bed, arm chair, all in excellent condition. 592-7430

BEAUTIFUL CHINESE RUG AND other rugs. Also miscellaneous. 384-5898.

AUTOMATIC DEFROST FRIDGE, rounded style, immaculate $110. 385-0968

CHAIN LINK FENCING FREE estimates. D.D.P. Enterprise. 386-1512

BENDIX CLOTHES DRYER, good condition, $75 or offers. 598-3178

NEW SURGICAL CORSETS, ladies' medium. English walking sticks. Phone 385-3629

20 H.P. JOHNSON, NEW 570x8 tire tube and wheel. Single Morse Control. 383-1579

CHROME CAGE AND STAND with accessories in excellent condition. $10. 385-0238

WHITE PEDESTAL BATHROOM basin, taps and fittings, good condition. 598-4108

BLACK VINYL SWIVEL rocker, fireplace companion set, as new. 479-6561

MOTHER OF THE BRIDE ENsemble, size 13, worn once. 382-5750.

NO. 40 BRONZE HOT WATER tank $30. '58 - '60 Rambler hitch. 477-1770.

HIGH CHAIR, $10. ROCKING swan, $3. A. B. Dick duplicator, offers. 479-2604.

WALL BUNK BEDS BUILT TO order; sandboxes. 479-7400.

AXMINSTER HALL RUNNER 18', $35. 477-1119.

3 MEN'S SUITES, TWO AT $25, one $30. Size 38. 383-4916.

STROLLER; TRIKE; JOLLY Jumper, etc. All in excellent condition. 592-0631.

DOUBLE BED, FEW TRUNKS, 2 sets of drawers. 2859 Cedar Hill Road.

9X12 BRITISH INDIA WOOL rug, light beige, floral spray and fringed ends. $90. 384-6200.

BRITISH INDIA RUG, 9X12 COST new $375. Best offer over $100. Phone 478-7560.

CANADIAN NATURAL MINK cape. As new, $100 or closest offer. 477-8874.

40-GALLON ELECTRIC GLASSlined hot water tank. 598-2548.

5 H.P. RIDING MOWER, 24" cut. Best offer over $125. 478-7560.

ROTOTILLER, $85.
592-1590.

39"X77" COLD FRAMES. NEED covering. 50c each 652-2973.

26 CU. FT. COLDSPOT freezer, 3 months old. 642-3517.

8' BY 12' WALK-IN DEEP freeze, complete. Offers. 385-3525.

UKRAINIAN EASTER EGGS. FOR sale. Adults only. 592-3892.

MOFFAT AUTOMATIC WASHER and dryer, as new. Phone 592-0566.

TENT, 9x12, $50.
479-6821.

WRINGER WASHING MACHINE with pump and timer. 388-9437.

GLASS COLD FRAMES, 3'X5'. Reasonable. 477-3150.

The Daily Crossword Puzzle

By R. A. POWER

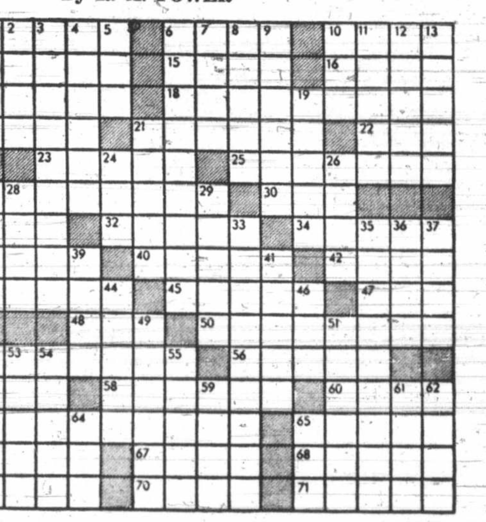

ACROSS
1 Moved in a curve
6 The Iliad, for one
10 Violates accepted moral standards
14 Battle site of WW I
15 Unit of weight of ancient Asia
16 — wind: Opposite of a head wind
17 Sharp mountain ridge
18 Peevishness
20 Be informed
21 Saturnine
22 $1000: slang
23 Tropical American parrot
25 Most humid
27 Arguer
30 "Little Echo"
31 Stir
32 Persian elves
34 Not at all
Dial
38 Fuss
40 Station
42 Future
43 Kind of clock
45 Resign
47 — the line
48 Weapon: Slang
50 Assembled together again
52 Declares under oath: Archaic
56 Tithe
57 Biblical ruler
58 Injure
60 Capital of Italia
63 Tropical tree
Var.: 2 words
65 Arbor
66 Garden of —
67 A Great Lake
68 Prevent
69 Absence of motion
70 Returns: Abbr.
71 "And how — Johnny!"

DOWN
1 E. Indian nurse
2 Uncommon
3 Carbonated beverage: 2 words
4 Lure into difficulty
5 River of Scotland
6 Authorized
7 Place for ships to tie up
8 Under one's sway: 2 words
9 Motives
10 Greek letter
11 Distance to a target
12 Cereal grasses
13 Mixture of rain and snow
19 Permit entry: 2 words
21 Joined closely
24 Vessel
26 Jog
27 Information
28 Excessively admired person
29 More mature
33 Upon occasion
35 Means of cleansing the body: 2 words
36 Musical instrument
37 Tobacco: Informal
39 Whether to stay — —: 2 words
41 Track meet official
44 Ending used with necro and dipso
46 Color
49 Mood
51 Exerted much effort
52 Kitchen tool
53 Make by wearing away
54 Strides
55 Be merciful
59 Came to earth
61 Small pond
62 Branch of learning
64 Canadian province: Abbr.
65 "—! Humbug!"

Yesterday's Puzzle Solved:

100 MISCELLANEOUS FOR SALE

THE TRADERS
WAREHOUSE

Automatic washer	$89.95
54" bed complete with radio headboard	$69.95
(new) 9-drawer chest	$69.95
2 39" beds each	$19.95
2-pc. chesterfield suites from	$9.95
Rockers from	$2.95
Coffee tables from	$8.95
30" range	$29.95
Fridges from	$49.95
5 pc. dinette	$39.95
Walnut dining room suite (6 chairs, table, buffet) complete	$299.95
Un... table lamps were $14.95 NOW	$9.95
Armless lounge (like new)	$51.95
Vanity dresser	$19.95

IN OUR STORE

39" Mattress and box spring single size, 452 coil spring construction to ensure the ultimate in sleeping comfort. 2 pc. set $59.95. Also available in double and queen size.

1 only Colonial Style 23" coloured TV priced to clear $199.95

715 FINLAYSON 388-6261

CARPET CLEARANCE

18 oz. nylon, gold or green $4.44 sq. yd.

1 roll 15 ft. gold wool Reg. $15.95, now $8.75

1 roll orange shag Reg. $13.95, now $8.75

Clearance of odd lots of WOOL CARPETS left over from wall to wall installations, smallest is 9x12, save from 1/3 to ½ Reg. Price $15.95 to $23.95 sq. yd.

CONTINENTAL HOME SUPPLY
851 Johnson 386-2458

ROTOTILLER, 6 H.P. BRIGGS and Stratton motor, near new 9x12 rug and underlay, $70, modern extra long chesterfield and chair, $90, rollaway cot, $14. Phone 478-2057.

103 MISCELLANEOUS WANTED

MONEY IN A HURRY
CASH LOANS on tools, guns, musical instruments, cameras. We BUY also WEAPONS, INSTRUMENTS, etc. for READY CASH.

B.J. TRADING CENTRE
OPPOSITE Pat Bay
617 Johnson St. Tel. 383-9112

BRANDON'S
ANTIQUE GALLERY
731 Fort 385-0623
Will buy for cash or take on consignment antique furniture, objects of art, paintings or antique jewellery.

SIDNEY BARGAIN HOUSE
We pay top prices for goods of all descriptions, from a handful to a house full. Furniture, tools, appliances, glassware, dishes, etc. Our specialty is antiques. 2372 Beacon Ave., Sidney, 656-3621.

NEED CASH?
Cash paid for good tools, cameras, all types of musical instruments. What have you? Island Trading NOW AT 630 JOHNSON ST., just down from Douglas.

KILSHAW'S
AUCTIONEERS
Buy Sell Appraise
1115 Fort 384-6441

BASEBALL MITTS NEEDED for 2 boys. Good condition. Reasonable. 386-8289

GOOD BOOKS ALWAYS BOUGHT.
HAUNTED BOOKSHOP
845 Fort 382-1427

WE BUY YOUR FURNITURE, household goods, pictures, tools, etc. Best cash prices. 386-0462

WANTED 24 INCH GAS STOVE, apartment fridge, gold drapes. 382-8375

WANTED PROPANE FRIDGE. 598-3226 or write Stan Martin, 2137 Central Avenue, Victoria.

WANTED: 2 SLIDING GLASS doors, 6'x6'8", 12'x6'8". 383-8324, Sunday 477-6821 and evenings.

WANTED FOR CASH SMALL cement mixer and table saw. 384-4972.

WANTED HEARING AID (OVER the ear). Reasonable. Victoria Press Box 256.

SCROLL OR JIG SAW WITH OR without motor. For use on thin wood. 598-4002.

WANTED: FRENCH PROVINcial love seat. 598-2252

WANTED: HARD TOP TENT trailer. 384-9132.

WANTED: TABLE SAW. ALSO grey mink stole, size 16-18. 386-1063.

SPOT CASH
For good furniture-appliances
ROYAL FURNITURE 388-9021

NON-WORKING OR BROKEN TV's wanted. Will haul away free. 386-0716.

TWO-POUND DOWN FILLED army surplus mummy style sleeping bag. 658-5542.

WANTED: CHILD'S CAR SEAT, 478-5060.

WANTED, GIRL'S TAP SHOES, Size 6½. 478-6737.

WANTED SMALL MILLING MAchine. 383-9218.

FRIDGES, FREEZERS BOUGHT. 384-7813. All-Temp.

15' OR 16' CANOE WANTED. 479-5211.

12 METAL STEAMER TRUNKS. 479-4232 or 479-5030.

BACK-TO-BACK STOLLER FOR 2 children. 478-4678.

ANY OLD WATCHES AND JEWellery. Bygone's, 1034 Fort. 383-8025.

103 MISCELLANEOUS WANTED

THE SALVATION ARMY
Needs your re-usable clothing, furniture and household goods. Help us to help others. Family Thrift Stores, Victoria, Sidney and Langford. For pickup 386-3295

FAMILY TRADING LTD.
Cash for furniture, tools, appliances, guns, etc.
721 Goldstream 478-5631
Mon. - Fri. 9 a.m. - 6 p.m.
Sun. 1-5 p.m.

LUNDS
AUCTIONEERS
APPRAISE AND BUY FOR CASH
926 Fort 386-3308

TV STAND, EXTENDING LADder, household steps, firescreen, wheelbarrow, garden hose, sprinkler and shears. Phone 383-1916 after 12 noon.

ABEL TRADING
388-6541
We buy scrap metal and bottles. Open 9-5 Mon.-Sat.

IMMEDIATE CASH
We buy good used furniture, appliances, TVs, etc. BETTER BUY. Days 385-4345 or eves. 383-6280

SQUARE DEAL BUYS
Beer Bottles 25c Doz.
Copper, brass, radiators
383-1221 1126 Hillside 383-1601

MEN'S SILK TOP AND BOWLER hats. Morning coats, pants and tails. Large sizes preferred. 385-1542

USED CANADIAN AND OTHER stamps wanted, clean or uncleaned, any amount. Urgently needed. 479-5964

OLD RIFLES, CARBINES, SHOTguns, parts, books, daggers, ammunition, powder flasks, etc. 386-9822

WANTED APARTMENT RANgette stove, 110 volts. 478-2151

SEVERAL STRONG CARD tables. 598-3504

109 MISCELLANEOUS TO RENT

RENT TO OWN
NEW SEWING MACHINES
Domestic and Industrial
SAWYER SEWING CENTRES
840 Fort St. 388-6228

115 SWAPS

66 FAIRLANE 2DR. HARDTOP, very clean. V-8, 3-speed auto. with power. New exhaust, tires, shocks, steering, starter, etc. tape deck, mag wheels, 70 h.p. Merc. outboard. New 30.06 Browning auto rifle. Need cash or garage equipment. 743-5005

WILL SWAP MY $9,950 EQUITY in near new side-by-side duplex (3 bedrooms and separate dining rooms each side) for trailer, motor home, boat, property, car or truck or ... 477-8126

AIRPLANE FAVORITE HOMEbuilt. 2 place, side by side, low wing mini-cab, ¾ built, no engine. $950 value. Swap for small house trailer or car or truck. 384-4686

'62 OLDS CONVERTIBLE, '62 Triumph Herald and '63 Mercury Comet. All tested, swap for camera, furniture or what have you. 385-7094

TRADE 120 BASS ITALIAN CELlanti accordion (full size) for stereo in good condition, also portable record player 3-speed for bed chesterfield. 385-7862

SWAP FLEETWOOD CHORD organ, cost new, $350, for tent trailer or small fibreglass canoe. 477-...

EXCHANGE FULL SIZED BED with splendid mattresses and bookcase headboard, 2 years old, for smaller bed. 383-5667

ELECTRONIC CALCULATOR over $600 new. Will trade for large office desk typewriter or other office furniture. 385-2725

COMBINATION DRILL PRESS, lathe and table saw plus record player for firearms. 384-4807 after 5

DUAL STEREO TAPE RECORDer used very little since purchase. Swap for B-flat Tenor Saxaphone or Baritone. 385-9940.

1961 RAMBLER SEDAN, INspected, plated, runs good. Will consider stereo, power tools, or cash. 478-3849.

'69 YAMAHA 250 ENDURO, VERY good condition. Swap for van or $400. Cash either way. 479-3650. 652-1863.

1962 IMPALA 283, POWER equipped, will take tools, truck or cash. 478-7296.

HAVE '63 JAGUAR 3.8 MARK II, trade for motorcycle, older 650 preferred. 382-8940.

1958 VOLKSWAGEN, NO MOTOR for acetyline-oxygen welding equipment. 658-5501.

THREE STYLING CHAIRS, ONE hairdryer. Swap for small car. 384-2250.

'66 CHEV, 6 STANDARD AND cash, for low mileage medium or standard sized car. 592-1134.

EXCHANGE SCIENCE FICTION Books. 386-1271.

SWAP 8' HOME-MADE CAMPER for boat. 385-9871.

117 ANTIQUES

LUNDS
We are now preparing for our next
ANTIQUE AUCTION
Phone for an appraisal
926 Fort St. 386-3308

KILSHAW'S
Buy for Cash
Appraise for all purposes
1115 Fort 384-6441

FOR SALE: CHINESE SCREEN, carved and gilded, 4 panels 4'x6', $1300. Also Chinese black wood settle, $300. Phone evening, 388-6533.

CASH FOR ANTIQUES AND OLD things. Bygones, 1034 Fort. 383-8025.

5 EARLY VICTORIAN CHAIRS for sale. 754-2556 (Nanaimo).

120 GARDEN SUPPLIES

Capital's Garden Centre
—True temper tools
—Wilkinson edgers and shears
—Wheelbarrows and garden hose
—Hudson sprayers
—Melnor sprinklers
—Fertilizers and spreaders
CAPITAL IRON AND METALS LTD.
1832 Store St. 385-9703

Fertilizer

LARGE PICKUP LOAD COW manure $12. Your own pickup load ed $6 or $2 a yard. 652-1868.

EXCELLENT GARDEN HORSE manure, aged or fresh, 6 yards, $18. 3 yards, $10. 592-3660

COMPOST
6-year-old compost. By the yard or bags, or pickup load. 478-5366

CHICKEN MANURE, NO WEEDS, no charge. Oaks Poultry Farm, 680 Downey Road, Sidney. 656-2485

PENDRAY FARMS
Old cow manure, 6 yds. $25, 3 yards $15. Delivered. 477-1519

OLD COW MANURE, BAG, 70c, delivered. 856 ... 479-5426

SIDNEY DUCK FARM, 656-4412. Duck manure, 60c bag, delivered.

AGED HORSE MANURE WITH mall. 8 yds. for $20. 478-3322

WELL ROTTED COW MANURE, 6 yard loads. C. Starck. 479-3157

Plowing, Rotovating and Cultivating

A. G. PERSONAL SMALL TRACtor service for small garden, 22" rotovater, plow, 4 blade, work-mowing, hourly or contract. Free estimates. 479-4067, after 6 p.m., 388-5717 anytime

COOPER'S TRACTOR SERVICE Gardens, yards tractor, rotovated, plowed, cultivated and levelled. Mowing. 382-9316

DON'S TRACTOR SERVICE Renovate, plow, cultivate, mow, loader and truck, blade. 477-3913

GUNNAR'S TRACTOR SERVICE Ploughing, Rotovating, cultivating. Phone 652-3310

CENTRAL SAANICH TRACTOR Rotovate, plow, cult., level, etc. Loader and post holes. 652-3306.

C. STARCK, ROTOVATING, brush and grass cut, post holes, etc., loading and hauling. 479-3157

Seeds, Bulbs, Plants, Trees, Shrubs

PONDEROSA PINES
The California pine with the giant cones, 2' to 30" high, $4 each. 2054 Ferndale Road. 477-1628

TUBEROUS BEGONIAS, FUchsias, Geraniums, scented geraniums, cacti, shrubs. 4671 West Saanich Road.

STEER'S NURSERY, PO... Lupins, Delphinium, Pyrethrum, Rock plants, shrubs. 383-7042

STRAWBERRY PLANTS, GOOD new variety, Hood. 6476 Oldfield Road

SHRUBS FOR SALE, THUJA Piramedalis and Junipers. $1 up. 385-3766.

TOMATO PLANTS, 8" HIGH now. 652-2322

POLYANTHUS, LARGE PLANTS, 40c, small ones 25c. 479-6209

Top Soil, Rocks and Fill

FREE FILL
(Hauling charges only)
Sand, gravel supplies, used red bricks.
O.K. Trucking Co. Ltd., 386-3414

REALLY GOOD TOP SOIL. CONTACT LAYRITZ NURSERIES. 384-6943

CLEAN PEAT SOIL, 7 YARDS $30, bag $1.25. 385-4356

125 PETS AND SUPPLIES

LOVELY APRICOT MINIATURE poodle pup, female, $100.00. Silver Toy male, 5 months, for per $85.00. Both registered, tattooed and shots. Pompano Kennels (Reg'd.), 754-5848 Nanaimo.

WHITE FEMALE GERMAN Shepherd, 1 year old, spayed, good with children, $50. 656-2261.

PUPPIES: 2 FEMALE PEKINgese, 4 female Pugs. Cobble Hill, 743-2701

MALE AND FEMALE SIAMESE kittens for sale. 384-2538 after 6 p.m.

AFGHAN HOUND PUPPIES, registered, $150. 926-4513 evenings, collect.

GREAT DANE PUPS, 9 MONTHS. Male. Gentle, affectionate, easily handled. 478-5704.

CHIMO DOG OBEDIENCE, classes starting April 5. Located near Woolco. 652-3030 or 479-2629.

GREATER VICTORIA DOG OBEDIENCE TRAINING CLUB
PHONE SECRETARY, 592-7310

PRETTY LOVING SIAMESE. Seal, chocolate, blue, tortoiseshell. Registered. Reasonable. 384-3082

AT STUD — YELLOW LAB. AKC registered. Reasonable fee or pick of litter. 479-4540.

BEAUTIFUL BUT SMALL IRISH Setter. Spayed. Loves children. Needs room to run. 479-5967.

SPCA CAUTION — IT IS MUCH better to by pupppies and kittens after they reach 8 weeks of age.

3 FEMALE SIAMESE KITTENS. Papers available. 385-0938.

PEKINGESE MALE PUPPY, 4 months old, $100. 384-7370.

MALE PUPPIES FOR SALE, $10. Call 642-3320.

PUREBRED GERMAN SHEPherd puppies. 382-5836.

RACING HOMERS.
598-5030

2 FEMALE CHIHUAHUA PUPpies, 8 weeks old. 382-7409.

GERMAN SHEPHERD-COLLIE cross pups, $10. 1590 Hovey Rd.

125 PETS AND SUPPLIES

REGISTERED LHASA-APSO puppies, little shaggy dog. Ideal house or apartment pet. Female Persian kitten. Stud service by triple champion Silver Persian. Phone 383-0282.

REGISTERED SHETLAND Sheepdog puppies (Miniature collies) golden sable, excellent temperaments. Phone 752-9576 Qualicum.

YORKSHIRE TERRIERS Pet, brood and show stock available. Ogopogo Kennels, 1978 Nassau Drive, Vancouver 15, 112-325-1036.

FATHER PURE-BRED SHEPherd. Mother Shepherd-Collie. (Silver grey and black) (Silver and tan.) 3 females, 7 males. Wormed. $40. 478-2285.

MAYDON KENNELS Minature poodle puppies. Registered. Black or white. $100. Terms $25 monthly. 743-2493, Duncan.

MUST SELL Top show miniature long hair Dachshund puppy. Value $200, sell $120. 652-2733.

CLEAN SHEDLESS PUREBRED American apricot toy poodles. Registered. (Over-sized toys). 477-2485.

WANTED: FEMALE TERRIER type dog, must be well trained for catching rats. 642-3663, phone after 4 p.m.

MOVING. MUST PART WITH two Beagle dogs, male and female. Likes children. Phone anytime, 385-2591.

CHAMPION LINE POODLES, miniature silver grey or white, 9 weeks. 384-2325.

CHIHUAHUAS, PET AND SHOW stock, both varieties. Will deliver and terms available. 478-2714.

MINIATURE SILVER POODLE puppies for Easter. Registered. Excellent temperament. 479-5629.

BEAUTIFUL SEALPOINT SIAmese kittens, lovely eye color, good temperament. 479-5839.

2 TOY POODLES, 1 MALE, 1 female, grey. No papers. Phone 382-2581 after 6 p.m.

HEALTHY GUINEA PIGS, GOOD for children's pets. 477-6508.

MIXED TOY FOX TERRIERS. Phone 479-5326.

GERMAN SHEPHERD PUPS, 12 weeks old, has shots. 652-2473.

RABBITS. BREEDING DOES for sale. Phone after 5. 478-7725.

MALE SCOTTIE PUPPIES, 12 weeks, have had shots. 385-2971.

127 CHICKS, POULTRY, HATCHING EGGS SUPPLIES

UNSEXED BABY CHICKS AND live pigeons. Also grade A roasting chickens with good old fashioned flavor. 50c lb. 462 Goward Road. 479-4674.

DAY OLD CHICKS. REASONAbly priced. 479-5162.

5 POINT OF LAY PULLETS $2.50 each. 478-1975.

TOULOUSE GANDER, GOOSE eggs for hatching. Phone 477-1916.

128 LIVESTOCK SUPPLIES AND EVENTS

AT STUD
Wh. Rocket TAAA
By Voodoo Rocket. Rocket Bar
Dam Modoc Princess. Triple Chick
$200
J. Henson 1471 W. Burnside
Victoria
B.C. 479-6761

STANDING AT STUD BAY BEE Rastus A.Q.H.A. No. 658675 by top AAA running horse Baby Rastus A.Q.H.A. No. 212063 out of AA Pokey Ruthie A.Q.H.A. No. 259194. If breeding for speed, confirmation and disposition call 656-1923.

BRING A FRIEND TO SEE films on the Appaloosa. Joe Warren, director of the BCAC coming from Langley to meet you. Dr. Lindsay will also discuss the health of your horse. Luxton Hall, March 19, 8 p.m. 478-7205.

MUST SELL FAMILY PET. Attractive dark brown gelding with white markings. 15.2 hands, 7 years old. Sound. Trained to both English and Western. 479-2708 after 5.

ATTENTION HORSE OWNERS — WE now stock "NUTREQUINE", a brand new horse supplement for racing, pleasure, breeding and show horses. See us at BUCKERFIELD'S, 506 Pandora. 384-7181.

BIG BEAUTIFUL 2-YEAR-OLD thoroughbred filly. Excellent conformation. Ready to race. Sire Alibhais Shadow. Contact Steve Gomerich, 753-1005.

WILL BOARD 2 HORSES. HAVE good barn and pastures. Will exercise. 7811 Lochside Drive, turn right at Big Louies. Sunday please.

QUALIFIED HORSE SHOEING. Colwood, Langford and surrounding area. Gary Hunt. Eves. 477-5321.

IF YOU ARE INTERESTED IN horses, attend the meeting, Ingraham Hotel, Thurs. March 23rd, at 8 p.m. You Are Needed.

PALOMINO HORSE FILLY, 4 years old, black thoroughbred gelding, 4 years old. Guaranteed quiet and sound. 652-2761.

TO LEASE ½ TIME. LOVELY 6.4 hands gelding. Gordon Head area. Experienced rider please. $25 per month. Phone 477-5556.

FOR SALE AQHA STALLION bred for working and pleasure, excellent disposition. Phone 658-5775.

BEAUTIFUL POLLED HEREford heifer. 477-2988 evenings and Sunday.

THOROUGHBRED GELDING, show jumper prospect. Sound. 656-3698.

1 REGISTERED SOUTHDOWN ram, 1 registered ewe with lamb. Reasonable. 478-1677.

2-YEAR-OLD THOROUGHBRED gelding by Alibahi's Dime, $375 with registration. 656-4067.

WANTED — ALL BREEDS OF goats. Phone collect 594-1290 (Vancouver).

FOR SALE, TWO GOOD HEREford cows, one in calf. 478-3410.

LOST LAKE FARM
Hay for sale. 479-3841

THOROUGHBRED FOR RENT, half time. 477-3843.

DARK BAY AND WHITE PINTO. 15 Hands. 652-1927.

ENGLISH SADDLE, COMPLETE, excellent condition, $75. 477-2113.

ROPING SADDLE FOR SALE, $150. 656-1993.

NICE QUIET HEREFORD heifers, 2 years, bred. 642-5455.

HEREFORD COW AND HEIFER calf, $365. 479-3048.

130 HEAVY EQUIPMENT AND MACHINERY

CASE 530 C.K. WITH LOADER and backhoe, ready to work, $3,750.
Case 530 diesel with loader and backhoe, $2,250.
Fordson Major with loader and backhoe, $2,150.
BUTLER BROS.
Keating Cross Rd.
652-1121 Eves. 749-7481

CAN-AM
CRAWLER PARTS LTD.
Your Spare Parts Specialists
5894 S.E. Marine Drive, Bby.
Days 434-2651
Nights 731-2097 or 879-7201

AIR COMPRESSORS USED AND new. Your Gardner-Denver Dealer. Old Country Supply, 2920 Bridge St., Victoria, B.C., 386-6345.

CLARK 5,000 LBS. FORK LIFT IN excellent condition.
GEORGE ENG TRUCK SALES
940 Hillside 385-3054

WANTED: 200 AMP. GAS DRIVen portable welder. 478-3534.

135 FARM IMPLEMENTS

1970 MASSEY FERGUSON HAYING EQUIPMENT
135 Diesel tractor with front-end loader. No. 9 baler. 6-bar side delivery rake, 6' rear mount mower, 50" rotovator. All like new. 652-2761.

JOHN DEERE TRACTORS AND machinery available on rental-purchase basis. 6-ton flagliner trailers.
VICTORIA JEEP
HILLSIDE at ROCK BAY

HOWARD CUSTOM DUAL wheeled rotovator, cost $1,300, good condition, $500 or best offer. 384-0872.

WANTED — SMALL TRACTOR for parts. Phone evenings, 479-1534.

135 FARM IMPLEMENTS

9-N FORD TRACTOR WITH blade, good condition, $650. Phone 743-2318 between 9 a.m. and 2 p.m.

FERGUSON 20-85 TRACTOR with front end loader. 652-1875.

150 CARS FOR SALE

McCALLUM MOTORS
— DATSUN — VOLVO —

All late model cars checked on CLAYTON DYNAMOMETER . . . WHY NOT ELIMINATE THE RISK WHEN BUYING A USED CAR?

SPECIAL OF THE WEEK

1963 ANGLIA, tested, new tires, motor work, a great little second car $495

1968 DATSUN 4-door 1600. Real clean $1495

1970 TOYOTA Corolla automatic trans. $1750

1967 VAUXHALL VIVA Priced to sell $650

1966 OLDSMOBILE Cutlass hardtop $1195

1968 CAMARO. Real low mileage. $1995

1965 CHEVROLET family sedan, V-8 automatic transmission $750

1970 VOLVO, 142 Hard to find model $2895

1968 VOLKSWAGEN camper $2895

1968 CHEVELLE Wagon, V-8, automatic, power steering, brakes, tailgate, low, low miles. $2495

McCALLUM MOTORS
DATSUN VOLVO—
It Pays to
"TAKE A LOOK"
at YATES and COOK
386-6168

1969 DODGE DART
Big 6, automatic, radio, one owner. Only 37,000 miles.
DRIVE to SIDNEY
—AND SAVE—
REMEMBER
NO REASONABLE
OFFER REFUSED
METRO TOYOTA
SIDNEY DIVISION
656-4311

GEM MOTOR SALES
480 Esquimalt 385-4311
—CARS—
'71 MATADOR 2-dr. Ht. warranty $3295
'70 DATSUN 2-dr. $1495
'69 DODGE Coronet 6-cyl., automatic $1995
'69 METEOR conv. t. $2695
'69 CHEV. Impala 2-dr. Ht. $2395
'67 FORD Ranch wagon [illegible]
'67 CHEV. Bel Aire 4-dr. $2195
'69 FORD custom 4-dr. $2195
'68 VOLKSWAGEN auto. $1495
—TRUCKS—
'66 INT. ½-ton V-8 $895
'65 GMC V-8, 4-sp. $1095
Many more TRANSPORTATION SPECIALS at $100 and UP.

TRANSFERRED, MUST SELL. Immaculate '67 Ford XL 2-door hardtop, 289, automatic, power steering, power brakes, bucket seats, floor console. Offers. 656-3230.

RARE OPPORTUNITY
'62 Olds F85 cutlass, 2-door hardtop, automatic, radio, power steering, excellent condition. 9145 West Saanich Rd.

1967 PLYMOUTH V.I.P. 2-DOOR hardtop, automatic, radio, power steering and brakes, whitewall tubeless tires, fully equipped for trailer hauling $1,995 firm. 388-7498.

1971 FORD CUSTOM CLUB Wagon, V-8, automatic, power steering, $4850. Call after 6 p.m. 386-8615.

VARIOUS MAKES AND MODELS, $100 to $500 price range. Financing available. NATIONAL MOTORS, 384-8174.

1964 METEOR DELUXE STATION wagon, automatic, good condition, 9 passenger. Desperate, first $600 takes. 1660 Island Highway, No. 5.

1964 CHEV STATION WAGON, standard, V-8. Radio, good rubber. Tested to December 1972. $500. 479-4882.

1969 MERCURY CYCLONE CJ 428, 4-speed, power steering, power brakes, radio, new tires, $2,200. 479-1903.

FORCED TO SELL 1968 OLDS Delta 88. Excellent condition. 455 H.P. Reasonable. Evenings, 388-6964.

'62 ACADIAN 4-DOOR SEDAN, '64 Chev motor, just tested. Asking $350 or highest offer. 385-0040 (Ted).

1971 PLYMOUTH DUSTER 340, automatic, fully equipped. 546 Hillside. 382-2004.

'62 VALIANT 4-DOOR V200, AUtomatic and radio. First class condition, $595. 477-3843.

'64 FORD GALAXIE 500, TESTed, licensed, good condition, offers. 479-5303.

VIVA VAUXHALL, '68 STATION wagon, excellent condition, $1250. 592-1084.

1971 VOLKSWAGEN VAN WITH partially built camper, $3250 or offers. 658-8936.

'68 NOVA AUTOMATIC, SIX, sell or trade for Camaro or Firebird. 383-8982.

1967 VOLKSWAGEN BEETLE, excellent condition, $1,250. 382-6306 or 382-7626.

1964 VICTOR VAUXHALL, GOOD condition, $475. 477-1337.

'57 FORD STATION WAGON. Offers, 294 Goward Rd.

1955 ZEPHYR, TESTED TO March 1973. Offers. 478-2563.

1968 AUSTIN 1100 4-DOOR SEdan, $900. 478-5806.

1957 AUSTIN A95, GOOD CONDItion, $295. Phone 384-1024.

150 CARS FOR SALE

XXXXXXXXXXXXXX
XXXXXXXXXXXXXX
XXXXXXXXXXXXXX
XXX
XXX
XXX CORNELL
XXX "CHEVROLET
XXX COUNTRY"
XXX
XXX
XXXXXXXXXXXXXX
XXXXXXXXXXXXXX
XXXXXXXXXXXXXX

"PUTTING YOU FIRST
KEEPS US FIRST"

1970 CHEVROLET station wagon, V-8, automatic transmission, power brakes, power steering, radio $2995

1970 CHEVROLET Impala 4-door hardtop, V-8, automatic transmission, power steering, power brakes, radio $2995

BUYER BENEFITS!!
—Free exchange privilege
—2-year written warranty with every car
—Take it to your favorite mechanic
—All cars Gov't. Tested
—100% Financing

1970 DATSUN station wagon. One owner, very clean $2195

1970 CHEVROLET 4-door family sedan, V-8, automatic. Balance of factory 5-year warranty $2695

1970 FORD sedan, V-8, automatic $1995

1969 CHEVROLET Impala custom coupe, V-8, automatic transmission, power steering, power brakes, radio $2695

1969 DODGE Coronet sedan, slant 6, automatic, mid-size car. Not too big, not too small $1695

1969 PONTIAC 4-door hardtop, V-8, automatic, power steering, power brakes, radio $2495

1968 PLYMOUTH Fury sedan, V-8, automatic $1595

1968 EL CAMINO, 327, 4-speed, radio $2395

1967 ROVER 2000 TC. Nice prestige automobile, new radial tires $1995

1967 CHEVROLET Impala SS V-8, automatic, power brakes, radio $1995

1966 PONTIAC 6 cylinder. Good economical transportation $995

1966 FORD sedan, V-8, radio $995

1965 CHEVY NOVA sedan, 6 cylinder, radio, one owner $995

1964 FORD Fairlane 2-door $695

1964 VOLVO model 122, 2-door, 4-speed $995

CORNELL
"CHEVROLET
COUNTRY"
3050 DOUGLAS STREET
(Opp. Mayfair)
385-5777 — till 9 p.m.

NO MONEY DOWN
AT ART'S CARS SALES

MUSTANG MACH I, 1969, 31,000 miles, 351, 3-speed, automatic, $2695. 386-9428, 479-5788.

MINI WAGON
1970. Must be sold. Offers 382-5559

1956 METROPOLITAN, GOOD condition, new muffler. Tested till '73. $200. 385-0657.

'59 NASH METROPOLITAN A-1 condition. Days, 385-6831; Evenings 479-6751.

'66 FORD FAIRLANE 500, 4-door, V-8, automatic, radio, new Radial tires. 479-7481.

1960 FORD STATION WAGON, tested, $125, firm. 1621 Island Highway, 1-A.

1962 MORRIS OXFORD, ONE owner, tested, snow tires, $495. 383-8070.

1969 CAMARO S.S. 3-SPEED, AUtomatic, 300 h.p., $1,800. 384-0845.

'62 CHEV 4-DOOR SEDAN, TESTed, $550. 386-7018.

'65 FORD 6 STANDARD
479-1997

1960 VOLKSWAGEN, MUST SELL, travelling, best offer. 385-2269.

'71 PINTO, 2000, RADIO, ROOF rack, 4 speed. 479-7502.

'64 CHEV IMPALA WAGON. $450 or best offer. 479-3176.

1971 TOYOTA MARK II AUTOmatic, 4-door sedan. 592-9013.

1964 RAMBLER CLASSIC STAtion wagon, $250. Phone 382-8874.

150 CARS FOR SALE

DE PAPE
MOTORS

REMEMBER
IF YOU BUY BEFORE
SEEING US YOU MAY
HAVE PAID TOO MUCH

FAMILY CARS

1969 THUNDERBIRD
2-DOOR LANDAU, POWER STEERING, POWER BRAKES, POWER WINDOWS, TILT-STEERING, STEREO RADIO. A WELL MAINTAINED AND CARED FOR LUXURY AUTOMOBILE. GUEST DRIVE IT TODAY.
NOW $3895

1969 COUGAR XR-7
351 V-8, POWER STEERING, POWER DISC BRAKES, POWER WINDOWS, CONSOLE AUTOMATIC, LOADED WITH MANY ADDITIONAL FACTORY OPTIONS. ATTRACTIVELY FINISHED IN RED WITH A WHITE TOP AND FACTORY OPTIONAL RED LEATHER BUCKET SEATS. AN IMMACULATE SPORTS CONVERTIBLE THAT MUST BE SEEN AND DRIVEN.
NOW $3195

1969 MALIBU
2-DOOR HARDTOP, 307 V-8, POWER STEERING, POWER BRAKES, AUTOMATIC, RADIO, REAR WINDOW DEFOGGER. EXCEPTIONAL DESCRIBES THIS SHARP AUTOMOBILE. SEE AND DRIVE IT TODAY.
NOW $2495

PERFORMANCE CARS

1969 OLDSMOBILE 442
CONVERTIBLE, 400 CU. IN. 350 H.P. V-8, 4-SPEED, POSITRACTION, BUCKET SEATS, RADIO WITH DUAL SPEAKER CONTROL. LIKE NEW CONDITION THROUGHOUT. SEE IT.
NOW $2895

1969 SUPERBEE
CUSTOM COUPE, 383 MAGNUM, CONSOLE AUTOMATIC, BUCKET SEATS, RADIO. A TOP PERFORMANCE CAR FINISHED IN BRONZE WITH TAN INTERIOR. SEE AND DRIVE IT TODAY.
NOW $2695

1968 Z-28
2-DOOR HARDTOP, 302 V-8, RADIO, 4-SPEED, POSITRACTION, MAG WHEELS, GREEN WITH WHITE RACING STRIPES AND BLACK INTERIOR. LIKE NEW CONDITION. HURRY FOR THIS ONE.
NOW $2595

1965 CYCLONE
2-DOOR HARDTOP, HIGH PERFORMANCE 289 V-8 4-SPEED RADIO, BUCKET SEATS. THIS AUTOMOBILE IS ORIGINAL THROUGHOUT. MUST BE SEEN.
NOW $1595

ECONOMY CARS

1971 VEGA 2300
HATCH-BACK COUPE, AUTOMATIC, RADIO. CHEVROLET'S SMALL SEDAN. STATION WAGON ONLY 12,000 MILES. AS NEW THROUGHOUT.
NOW $2595

1971 PINTO
2-DOOR SEDAN, CONSOLE AUTOMATIC, RADIO, 9000 MILES. PERFECT SECOND CAR. IMMACULATE. GUEST DRIVE IT.
NOW $2195

1967 CORTINA
4-DOOR SEDAN, RADIO, AUTOMATIC. EXCEPTIONAL CONDITION. A SMART AND DEPENDABLE LADY'S CAR.
NOW $1295

MANY MANY MORE GOOD BUYS TO CHOOSE FROM.

DE PAPE MOTORS LTD.
817 YATES 384-8015

S SAUNDERS S
& &
H HITCHMAN H

GREAT VALUE IN PREMIUM CARS
Fresh Trades on New TOYOTAS!

1971 PINTO, automatic, only 3600 miles $2395

1971 VOLKSWAGEN Super Beetle, new radial tires $1895

1970 TOYOTA Sprinter, 11,000 miles, 4-speed transmission. Like new condition $1795

1970 INTERNATIONAL Pickup, ideal for camper unit. Automatic, V-8, power steering, power brakes $3495

1969 MAZDA coupe, radio, 1 owner $1395

1971 MGB GT, really great $[illegible]

1966 ENVOY Epic $550

1969 1800 AUSTIN, automatic $1495

1968 CHEVELLE Malibu, 396 V-8, automatic, power steering, power brakes, 2-dr. hardtop $2195

1969 PONTIAC Parisienne 2-door hardtop, has 350 V-8 motor, power steering, power brakes $2395

MANY MORE AT

SAUNDERS & HITCHMAN
2040 CADBORO BAY RD.
AT FOUL BAY RD.
592-2471

WILLE MOTORS

'70 SWINGER factory air $2895
'69 SUPER BEE 383, 4-sp. $2395
'68 MALIBU 307 A.T. $1795
'67 FORD G.T. 390, 4-sp. $1895
'67 COUNTRY Squire, loaded $1795
'66 CAPRICE wagon $1695
'66 COLONY Park wagon $1595
'65 PAR SIENNE 2-dr. Ht. $995
'64 COMET 2-dr. 4 sp. $895
'63 GALAXIE 2-dr. Ht. $295
'63 PONTIAC V-8 wagon $595
'59 RAMBLER, runs well $105
'52 CHEV. 6 auto. $150

Backed by one of the ISLAND'S LARGEST SERVICE CENTRES

3240 Douglas 382-2313

LEAVING TOWN, MUST SELL 1969 Olds Cutlass Supreme, fully powered, 27,000 miles, $2900 or best offer. 385-3063, 6-8 p.m.

1964 PONTIAC LAURENTIAN
Phone 478-3034

'67 FORD WAGON, 592-6982
$1200 FIRM

150 CARS FOR SALE

METRO
TOYOTA

Fresh Import Trades

1972 TOYOTA 1600 FASTBACK COUPE. SAVE.

1971 TOYOTA CORONA MK II STATION WAGON.

1971 MGB G.T.

1971 DATSUN 1200 FASTBACK COUPE. RADIO.

1971 CORTINA G.T. PREMIUM UNIT. LOW MILEAGE. ALL EXTRAS.

1970 TOYOTA CORONA

1970 MG ROADSTER. IDEAL FOR SPRING AND SUMMER.

1969 VIVA DE LUXE. LOW MILEAGE. EXCELLENT SECOND UNIT.

1968 VOLKSWAGEN DE LUXE. RADIO. LOW MILEAGE.

1967 AUSTIN 1100. EXCELLENT SECOND UNIT.

1963 VOLVO 4-DOOR SEDAN, CLEAN. LOW MILEAGE.

These are just a few of our many import trades

All units are fully reconditioned and Government Safety inspected for your protection.

Remember at METRO all reasonable offers will be accepted

Metro-Toyota Ltd
624 Finlayson
386-3516 386-3517

SALE PRICES!!
No Reasonable Offer REFUSED

YEAR MAKE
1971 TOYOTA MK II Auto
1971 TOYOTA Corolla, auto
1971 MAZDA 1500
1971 MAZDA 1200, sedan
1970 MAZDA 1200 sports coupe
1970 MAZDA 1500 S.W.
1969 SUNBEAM Sedan
1969 CORTINA sedan
1969 VIVA SL 90, 8000 miles
1969 TOYOTA Corolla
1969 AUSTIN 1800
1969 MG Midget
1969 MAZDA 1500 sedan
1968 VOLVO 144S, auto. AM-FM
1968 FIREBIRD 350, V-8, auto
1968 FIREBIRD V-8, P.S., auto
1968 AUSTIN 1100
1968 CUTLASS 4-dr. H.T.
1968 TOYOTA Corolla
1968 VOLKS de luxe
1968 AUSTIN 1100 station wagon, automatic
1967 MUSTANG V-8, auto. P.S.
1967 FALCON S.W. V-8, auto.
1967 VOLKS 1500 F.B.
1966 FURY convert.
1966 ACADIAN S.W.
1966 AUSTIN 1100
1965 ACADIAN
1965 ACADIAN CONVERTIBLE
1964 BUICK Wildcat, 2-Dr. H.T.
1964 FORD Galaxie convert.
1964 MORRIS Minor 1000
1962 ENVOY

TRUCKS
1968 GMC P.L. 22,000 miles
1968 DATSUN pickup
1966 JEEP Window Van
1965 GMC Handyvag
1964 G.M.C. ¾ ton
1964 G.M.C. ½ ton

Open 'til 9 p.m.
NORWOOD MAZDA
385-1451
Johnson and Blanshard

XXXXXXXXXXXXXX
X X
X CORTINA CAR X
X CENTRE X
X X
XXXXXXXXXXXXXX
XXXXXXXXXXXX
XXXXXXXXXXX
XXXXXXXX
XXXXX
XXX
X

QUADRA and YATES

1972 CORTINAS
inquire

2 year 24,000 miles
NEW CAR WARRANTY

CORTINA (1600) 2-door
$2455

CORTINA (2000) 2-door
$2556

See our selection of QUALITY USED CARS

7-DAY
MONEY
BACK GUARANTEE

CORTINA CAR CENTRE
(Div. of Peter Pollen Ford)
Yates at Quadra 384-5555

1969 MUSTANG CONVERT
351 4-speed, radio, power top. Disc brakes, like new.
DRIVE to SIDNEY
—AND SAVE—
REMEMBER
NO REASONABLE
OFFER REFUSED
METRO TOYOTA
SIDNEY DIVISION
656-4311

1960 ZODIAC TESTED, RADIO, good rubber, offers invited. 479-5366.

'65 ENVOY, EXCELLENT CONDItion, $450. 658-8210.

1961 FALCON 4-DOOR, GOOD MEchanical condition. $335. 382-4179.

150 CARS FOR SALE

P P P P P P P P P P P P
P P P P P P P P P P P P

PLIMLEY
SINCE 1893

YOUR
BRITISH SPORTS CAR
HEADQUARTERS
1010 YATES

1971 DODGE COLT 2-door hardtop, automatic transmission. Very low mileage $2395

1971 DODGE COLT 4-door sedan, standard transmision. Only 300 miles $2295

1970 MAZDA 1200 coupe. A-1 condition $1745

1970 MERCEDES BENZ 250 4-door sports sedan, 17,000 miles, only $5400

1970 ROVER 2000 automatic. One careful owner $3495

1970 AUSTIN 1300 automatic. 8,000 miles $1795

1969 VOLKSWAGEN 1500 Fastback, automatic, radio, bucket seats $1995

1969 AUSTIN 1800 4-door, automatic $1695

1970 DODGE Coronet automatic, power steering, power brakes, radio plus other extras $2395

SALE PRICES
ON ALL
CARS

PLIMLEY
1010 Yates 382-9121
Open to 9 p.m.

P P P P P P P P P P P P
P P P P P P P P P P P P

1964 AUSTIN MINI, IDEAL CAR for teenager or second family car. 10,000 miles on rebuilt engine, 69,000 total mileage. Transmission and suspension in good condition. Gas mileage tremendous. Considering offers in area of $500. Need cash for new car. Phone 592-4594.

1956 BUICK ROADMASTER, Model 76R, 2-door, hardtop, automatic, power steering, power brakes, power windows, power seats, town and country radio, power antenna. Far above average condition for year. 477-8715.

BANK REPOSSESSIONS
1966 Pontiac, 1970 Ford Galaxie. Open to offers. View at Esquimalt Chevron Service, 1264 Esquimalt Rd., 386-2515 or phone 386-3191, Monday to Friday.

1965 OLDS STARFIRE 2-DOOR hardtop, 425 V8 4-barrel. Tach, red leatherette interior, buckets, extras. Excellent condition. Asking $1150. 478-1316.

1972 DATSUN 4-DOOR SEDAN, radio, as new, only 2,800 miles. Owner moved to Australia. Best offer takes. 592-2938, 3460 Mayfair Drive.

1970 PONTIAC LE MANS 350, V-8, 2-door hardtop, power steering and brakes, radio and cassette tape recorder, excellent condition, $2,500. 652-1511.

1965 SUNBEAM ALPINE IN EXcellent condition. Completely overhauled last month. Very reliable car. Passed Provincial Vehicle test. Sacrifice, $500. 479-3325.

RARE 1966 BUICK RIVIERA, white interior-exterior, air conditioning, all power, new tires, $2,900. Trades considered. 479-5643.

MINT '57 OLDSMOBILE 2-DOOR hardtop, '57 Oldsmobile 4-door with excellent engine. Best offer. 383-3851.

'67 FORD GALAXIE 500, 2-DOOR hardtop, power brakes and steering. Very clean. Good condition. 384-5727.

1967 FIREBIRD CONVERTIBLE 4-speed transmission, 3.8 litre engine, power steering, immaculate. Asking $1850. 385-5409.

1966 DELUXE ISZU BELLETT, good condition, economical. Japanese built compact. Best offer over $475. 383-7002.

'68 MALIBU 2-DOOR HARDTOP, 327, V-8, automatic, console, buckets, radio. Much more. Excellent. $1995. 656-2775.

1970 CONTINENTAL SEDAN, ALL power, including air, tilt wheel, etc., 17,800 miles, original owner. $5,900. 592-3663.

'65 CHEV. IMPALA, GOOD shape, $400. To view No. 1—62 Linden.

1964 OLDSMOBILE 88 FOUR-door hardtop $795. Call 478-1724 days, ask for Ray.

1963 RAMBLER STATION wagon. New tires and good condition. $500. 592-7466.

'63 CHEVY II, 6 CYLINDER, AUtomatic, licensed, tested till '73, clean, $450 or offers. 656-3178.

'65 BARRACUDA, AUTOMATIC 8. Tested. Bucket seats. $1295. 385-2269.

1964 PONTIAC LAURENTIAN. Good condition. Licenced, and tested. $495. 479-1910.

1968 TOYOTA CROWN DE LUXE, 31,000 miles, highest offer takes. 384-8506.

1971 BEL AIR CHEVROLET V-8 and extra tires. Under 23,000 miles. Cash offers only. 383-5136.

63 CORTINA DE LUXE. ONE owner. $495. Eves and weekends. 384-3748.

1965 CHRYSLER WINDSOR, ALL equipped. Tested 'til 1973, $995. 388-6081.

1965 CORVAIR, 2-DOOR HARDtop, bucket seats, one owner. Immaculate. $850 or best. 656-2180.

1961 RENAULT, EXCELLENT running order, tested. Real economy car. 384-9427.

'64 CHEVELLE, GOOD RUNNING order, needs body work, $100. 479-4316.

1958 CHEV 6 CYLINDER STANdard. '72 plates, inspected, $125. 478-7106. 2316 Sooke Rd.

1965 SPORT FURY 2-DOOR hardtop, $895. Must sell. 479-7091.

150 CARS FOR SALE

S S S S S S S S S S S S
S S
S SPEEDWAY S
S VOLKSWAGEN S
S PORSCHE S
S S

1970 MAVERICK economy, 6 cylinder, automatic transmission. One owner, low mileage $1795

1970 FORD Fairlane 2-door hardtop. One owner with balance of new car warranty. Clean car, red with black top and black vinyl interior $2395

1965 METEOR 2-door hardtop, V-8, automatic transmission. Clean car throughout. A real steal at $795

FOR 19 YEARS
UNDER THE REVOLVING
VOLKSWAGENS

BOTH SIDES OF YATES
385-2415

BRAND NAME SALE

67 ROVER 2000TC $1995
66 ROVER 2000 $1550
70 SUNBEAM GT $2045
65 SUNBEAM SDN $850
71 TOYOTA CPE. $1895
71 TOYOTA SDN $1745
70 MG MIDGET $1795
64 AUSTIN SDN $750
71 FIAT [illegible] $1995
69 FIAT 124 CPE. $1975
68 FIAT 124 CONV $2145

BRIAN HOLLEY VOLVO
3319 Douglas at Cloverdale
Phone 384-1161

ABSOLUTELY IMMACULATE 1970 Mustang Mach 1, 428 cobra, stereo tape, American mags, $5,700 new, asking $3595, will accept good pickup part trade. 477-6497.

ESTATE CAR. 1965 RAMBLER station wagon, automatic, low mileage, must be seen to appreciate. $850. 477-1172.

'63 PONTIAC PARISIENNE, V-8, automatic, power steering, and brakes, vinyl top, bucket seats, console, $525. 592-4767.

FALCON CONVERTIBLE 1963, 3,000 miles on rebuilt engine. New tires, brakes. Tested. Needs windshield. $750. 652-2388.

1970 HORNET SST, COMPACT economy special, automatic, power brakes, steering, 2-door coupe. 386-0979 or 479-7006.

50 OLDS, TESTED TILL '73 with plates $100. '62 Austin engine and trans etc., good. You tow away for only $50. 386-1764.

SAVE $900
1972 Grand Torino wagon, 3200 miles. This car new sells at $5,100, will sell $4,200 cash. 385-8995.

CONVERTIBLE 1966 CUTLASS. Black interior, red exterior. Power steering, power brakes. Automatic. Low mileage. $1495. 656-3151 or 656-1323.

'63 FORD METEOR HAS '66 289 V-8, full synchro standard transmission, radio, good rubber, tested until '73. $480 firm. 386-8070.

1961 IMPALA 2-DOOR HARDTOP, rebuilt 283. Brand-new paint. Excellent condition. $895 or highest offer. 479-3627.

GOING EAST, MUST SELL 1963 Comet 6 cylinder standard. Rebuilt motor, just tested. $500 or best offer. 385-1878.

1969 COUNTRY SQUIRE LTD. station wagon with roof racks. Mint condition. Low mileage. $3,300. 382-3279.

1962 PONTIAC PARISIENNE, power steering, power brakes, 71,000 miles. 479-1546.

1948 CHRYSLER SEDAN IN very good condition, $200. 478-5330 evenings.

BUICK SKYLARK, 1967 HARDtop convertible, one owner, $1600. 382-8935.

YOU PAY LESS
AT ART'S CAR SALES

1963 PONTIAC, GOOD CONDItion, all power. Offers. View at 79 Wellington. 384-4002.

MUST SELL, '65 CHEVELLE 2-door hardtop, excellent condition. Best offer takes. 382-0450.

1962 VOLKSWAGEN BEETLE DE luxe, 20,000 miles on new engine. Very good condition. $500. 656-4081.

1969 MARQUIS CONVERTIBLE. Trade and payments accepted. Radial tires. 383-9076.

'67 T-BIRD. FULLY EQUIPPED. 1 owner. Low mileage. Excellent condition. 385-0100.

1958 PONTIAC STATION WAGON 6-cylinder, automatic, tested, $150 or offers. 479-8008.

1964 F-85 OLDSMOBILE, V-6 standard. Immaculate condition. 385-1401, extension 9.

FOR SALE 1964 CONSUL 4-DOOR, good condition $500 or best offer. 592-7964.

'67 FIREBIRD, 4-SPEED, CONvertible, rebuilt motor, new clutch, $1895. Phone 477-3270, after 5 p.m.

1968 VOLKSWAGEN DE LUXE gas heater, needs two tires, $1050. 386-9684.

1966 BUICK SPECIAL, 310 WILDcat power. Excellent condition. $1095. No triflers. 1762 Kisber.

'57 CHEV. 2-DOOR HARDTOP, 283, standard. Good condition. Tested. 383-5690.

1957 CHEVROLET, TESTED FEBrary '72, '72 licences. Good condition. $200. 598-1502.

'58 HILLMAN, VERY GOOD CONdition, tested 'til March '73. $250 or near. 479-6398 between 6-7 p.m.

1965 VW BUG, GOOD CONDItion. $650. Phone 592-0507.

'68 DATSUN, CLEAN, LOW MILEage, $1250 or best offer. 592-4186.

1954 CHEV BELL AIR 2-DOOR, tested till Feb., licensed. 385-7966.

'60 PONTIAC. BEST OFFER. 479-7545.

1962 CHEVY II STATION WAGON, rebuilt motor, $349. 478-4708.

'62 T-BIRD, ALL POWER $900 OR best offer. 385-6990.

'64 PONTIAC, V8, AUTOMATIC transmission, $575. 656-1365.

1966 CHEV WAGON, BIG 6, CYLinder automatic. $875. 384-4767.

1960 CADILLAC, A-1 CONDITION. Offers. 382-9539.

'57 CHEVY, EXCELLENT CONDItion. 384-0919.

1961 FORD GALAXIE 4-DOOR hardtop. Top shape. $495. 656-4745.

1967 REBEL SST, V-8, AUTOMATic. Low mileage. $995. 478-4877.

'68 CHEVELLE MALIBU, 327, 4-speed. 385-5576.

150 CARS FOR SALE

XXXXXXXXXXXXXXXXX
X X
X PETER POLLEN X
X FORD X
X X
XXXXXXXXXXXXXXXXX
XXXXXXXXXXXXXX
XXXXXXXXXXX
XXXXXXXX
XXXXX
XXX
X

WHERE YOU
BUY WITH
CONFIDENCE

1971 PINTO 2-door sedan, automatic transmission, radio. $2395

1963 PONTIAC Parisienne, 4-door hardtop. $695

1969 FORD LTD 2-door hardtop, automatic transmission, radio, power steering, power brakes. $2495

1969 COUGAR 2-door hardtop, automatic transmission, radio. $2695

1968 FAIRLANE sedan, V-8, automatic transmission, radio. $1895

1968 DODGE Coronet, 6 cylinder, automatic. $1795

1967 FORD Galaxie 2-door hardtop, automatic transmission, radio, power steering, power brakes $1695

1965 MUSTANG convertible, automatic transmission, radio $1395

1965 OLDS Cutlass 2-door hardtop, auto. trans. radio $1295

1971 TORINO 4-door sedan, automatic transmission, radio, power steering, power brakes $2995

1970 FORD Custom 2-door hardtop, automatic transmission, radio, power steering, power brakes $2795

1965 PONTIAC sedan, 6-cylinder, automatic transmission $995

1971 GALAXIE 2-door hardtop, automatic transmission, radio, power steering, power brakes $3295

ALL SOLD WITH
7-DAY
MONEY BACK
GUARANTEE

PETER POLLEN
FORD
1060 Yates St. — 384-1144

1965 VALIANT
4 door family Sedan, 1 owner. Immaculate.
DRIVE TO SIDNEY
AND SAVE—
REMEMBER
NO REASONABLE
OFFER REFUSED
METRO TOYOTA
SIDNEY DIVISION
656-4311

2— 1969 ¾-ton CHEVS V-8, 4-speed, 1968 DODGE Polara 500 coupe; 1967 MONACO coupe; 1968 FALCON 2-dr. Ht. 1971 PONTIAC Lemans Ht.; 1969 LONGHORN V-8, 4-speed P.U.; SECURITY CAMPER; 1972 HONDA 4; 1969 FORD ¾-ton with camper; 1969 ¾-ton CHEV, V-8, 4-speed, P.U.
LES BLOW'S
(British Motors)
2940 Douglas Street
Phone 384-7843

'69 MUSTANG COBRA JET 428, automatic, 28,000 miles. This car is immaculate $2795. Trades considered. Cadboro Bay Service. 477-2102.

1971 TOYOTA 1600 COUPE, vinyl roof, radio, mags, trailer hitch, $2,395. Consider sports car or small pickup as part trade. 478-3660 or 479-7623.

'62 CADILLAC SEDAN DE Ville, excellent condition, new tires and battery, fully equipped including air conditioning, $1,195. Phone 477-4793.

ASSUME PAYMENTS OF $75 A month on '68 Galaxie 2-dr hardtop, V-8 automatic. Balance owing $1,684. 385-5443.

DUNE BUGGY, $695, FIBREglass body, 40-h.p. Volkswagen, roll-bar, 14" wheels, etc. 478-3660 or 479-7623. Consider your trade.

1965 CADILLAC 4-DOOR HARDtop, fully powered, all options, 38,000 miles, $2100, 382-2553 after 4:30.

1962 FAIRLANE 500, 4-DOOR AUtomatic, good condition, new brakes, $475. 652-1189.

'67 CHEV BEL AIR WAGON, V-8 automatic, power steering, nice condition, $1,750. 479-7879.

'69 CHEV CAPRICE 2-DOOR hardtop, V-8 automatic, buckets, vinyl roof, $2,695. 385-5443.

1968 EL CAMINO, 327-325 H.P., Muncie 4-speed, 37,700 miles. 386-0823.

MUST SELL NOW
1966 Ford, 62,000 miles, perfect shape. $825 or offers. 658-8639.

'57 CHEV, 4-DOOR HARDTOP, good tires, 283 cu. in., tested till January 1973. 385-0406 after 5 p.m.

1970 MALIBU 2-DOOR HARDTOP, 307, $2,500 or nearest offer. 386-8553.

1970 DATSUN 2000, LOW MILEage, excellent condition, 598-4082 after 4 p.m.

1970 MAZDA 1200, VERY GOOD condition, $1475. 383-1216 or 1167 Lockley St.

'69 BARRACUDA, 440, HOOKER, header, Keystone mags, Firestone tires. 642-3320.

LEAVING COUNTRY, MUST sell. 1970 Dodge Dart Swinger 340. What offers? 477-1109 after 4.

1969 CHEV IMPALA, 4-DOOR sedan, tested, excellent condition, $2195. 477-5990.

1961 VAUXHALL, $95
652-3306.

'62 CHEV WAGON, GOOD shape, $495 or offer. 384-7975.

1953 BUICK, ONE OWNER, IMmaculate condition. 598-1045.

150 CARS FOR SALE

D
O
U
G
L
A
S
VOLKSWAGEN

YOUR LARGEST
VOLKSWAGEN DEALER
ON THE ISLAND

OVERSTOCKED ON
DOMESTICS

PRICED TO CLEAR
THIS WEEKEND ONLY

70 MAVERICK 2-dr. A.T. $1995
69 IMPALA 2-dr. Ht. $2695
69 GALAXIE 500 2-dr. Ht. $2595
69 PLYMOUTH 2-dr. $2195
68 CYCLONE 2-dr. Ht. $1995
68 IMPALA 2-dr. Ht. $2195
68 FORD S.W. $2695
67 MUSTANG Conv. $1895
67 PONTIAC Conv. $1995
67 MONACO Conv. $1995
66 GRAND Parisienne $1495
66 RAMBLER D.P.L. Ht. $1595
65 FAIRLANE 500 Ht. $1295
65 CALIENTE 500 Ht. $1295
65 BEAUMONT 2-dr. Ht. $1295
62 GALAXIE 500 Conv. $795

CAMPERS AND BUSES

70 VW 7-pass. bus $2995
70 VW 7-pass bus $3095
62 DOLPHIN camper $2395
60 VW window van $695

Plus a large selection of VWs new and used

Bank Finance
Up to 60 months
on approved credit

3329 DOUGLAS ST.
388-5466
Open 9 'til 9

THREE
POINT
MOTORS

'72 TRIUMPH Spitfire [illegible]
'70 AUSTIN America [illegible]
'70 ROVER 2000 TC $3,195
'69 VAUXHALL Viva [illegible]
'69 METEOR Rideau [illegible]
'68 DODGE Monaco [illegible]
'68 FIAT 124 coupe [illegible]
'68 ENVOY Epic [illegible]
'67 CORTINA GT [illegible]

THREE POINT MOTORS
GOVERNMENT AT
HILLSIDE
385-6737

1965 MUSTANG
V-8 automatic, radio. Burnished gold and white vinyl roof. Fully re-conditioned. A real attractive car.
DRIVE TO SIDNEY
AND SAVE
REMEMBER
NO REASONABLE
OFFER REFUSED
METRO TOYOTA
SIDNEY DIVISION
656-4311

WILLE MOTORS LTD.
"BUDGET SPECIALS"
'65 CONSOLE. Runs well. Ideal students car $395
'63 FAIRLANE sedan V-8, automatic, radio. New paint $495
'63 RAMBLER 6 cylinder, automatic, radio, new paint, motor, transmission, brakes recently overhauled $595
"IMPORTS — SPORTS CARS" "OUR SPECIALTY"
QUADRA AT PANDORA
382-5333

J.-C. MOTORS LTD.
'70 MAVERICK, standard, 6 $1895
'70 TOYOTA Corona, auto. $1995
'69 VAUXHALL Viva $1095
'69 CADILLAC coupe $5495
'68 FORD Ht., V-8, A.T. $2195
'67 COMET, V-8, A.T. $1395
'66 CHEV. Ht., 396, A.T. $1395
'66 BUICK Ht., V-8, A.T. $1595
'65 PONTIAC wagon, A.T. $1195
'65 ROVER 2000 $995
'65 RAMBLER Ht., V-8, A.T. $995
'64 PONTIAC V-8, A.T. $695
'64 CORVAIR sedan, A.T. $595
837 YATES 384-0921

CHROMED 383 HIGH PERFORMance. 1968 Plymouth coupe. Automatic, power disc brakes, power steering. Mags and wide ovals. Finished in yellow with matching naughahyde upholstery and shag carpeting. $2,195. Will consider small trade in and can arrange financing. 383-4568.

1968 PLYMOUTH SPORTS SUburban wagon, 383 motor, automatic, power steering, power brakes, good shape, 479-2343, 7 a.m. to 7 p.m. After 7, 383-2858.

1970 HORNET 6 CYLINDER AUtomatic, very clean, 1972 wagoneers and jeepsters in stock.
VICTORIA JEEP
HILLSIDE AT ROCK BAY

150 CARS FOR SALE

EMPRESS
— PONTIAC-BUICK —
GMC

GOODWILL
USED CARS

1971 PONTIAC CATALINA 2 DOOR HARDTOP, V-8, AUTOMATIC TRANSMISSION. POWER STEERING, POWER BRAKES, RADIO. FINISHED IN ATTRACTIVE SANDALWOOD WITH DARK BROWN VINYL TOP AND INTERIOR. OUTSTANDING VALUE.
ONLY $3,995

1967 ACADIAN CANSO, 2-DOOR HARDTOP, V-8, AUTOMATIC TRANSMISSION, RADIO, FINISHED IN DARK TURQUOISE WITH BEIGE INTERIOR. VERY CLEAN, HARD TO FIND MODEL.
ONLY $1,695

1969 PONTIAC 2-DOOR HARDTOP, V-8, AUTOMATIC, POWER STEERING, POWER BRAKES, RADIO, FINISHED IN DARK METALLIC BLUE WITH BLUE INTERIOR. GOOD LOOKING AUTOMOBILE.
ONLY $2,695

1970 CHEVELLE 2-DOOR HARDTOP, 6 CYLINDER, AUTOMATIC, POWER STEERING, RADIO. FINISHED IN DARK BLUE WITH MATCHING VINYL INTERIOR TRIM. IDEAL LADY'S CAR.
ONLY $2,795

1969 ROVER 2000, 4-DOOR SEDAN, AUTOMATIC RADIO GENUINE LEATHER INTERIOR TRIM. A LOVELY AUTOMOBILE, MUST BE SEEN.
ONLY $2,995

1970 TOYOTA MK. II, 2-DOOR HARDTOP, 4-SPEED, RADIO. FINISHED IN LIGHT BLUE WITH CONTRASTING BLACK INTERIOR. VERY CLEAN.
ONLY $2195

1969 CORTINA 4-DOOR SEDAN, AUTOMATIC. RADIO. FINISHED IN METALLIC GREEN WITH WHITE TOP AND BLACK INTERIOR TRIM. IDEAL SECOND CAR.
ONLY $1495

1969 VIVA 4-DOOR SEDAN, 4 CYLINDER AUTOMATIC, RADIO. FINISHED IN RED WITH MATCHING INTERIOR. GOOD LOOKING ECONOMY MODEL.
ONLY $1495

1969 FORD FAIRLANE 4-DOOR SEDAN, 8 CYLINDER AUTOMATIC, POWER STEERING, RADIO. FINISHED IN ATTRACTIVE TWO-TONE TURQUOISE AND WHITE. CLEAN, TIGHT CAR.
ONLY $1995

1966 VALIANT 4-DOOR SEDAN, 6 CYLINDER AUTOMATIC. FINISHED IN BLUE WITH MAHOGANY INTERIOR. GOOD CLEAN FAMILY SEDAN.
ONLY $1295

1968 PONTIAC LAURENTIAN 4-DOOR SEDAN, V-8, AUTOMATIC TRANSMISSION, RADIO. GOOD CLEAN FAMILY CAR. FINISHED IN BLUE.
ONLY $1795

1971 PONTIAC LE MANS 2-DOOR HARDTOP, V-8, AUTOMATIC TRANSMISSION, POWER STEERING, RADIO. FINISHED IN GREEN WITH BEIGE VINYL INTERIOR. POPULAR INTERMEDIATE MODEL.
ONLY $3795

1971 CHEVELLE MALIBU 4-DOOR SEDAN, V-8, AUTOMATIC TRANSMISSION, POWER STEERING, RADIO. FINISHED IN GREEN WITH MATCHING INTERIOR. IDEAL FAMILY CAR.
ONLY $3495

1970 FAIRLANE STATION WAGON, V-8, AUTOMATIC, POWER STEERING, RADIO. FINISHED IN POWDER BLUE WITH MATCHING VINYL INTERIOR, HARD TO FIND INTERMEDIATE MODEL
$2995

1971 CHEVROLET IMPALA 2-DOOR HARDTOP, V-8, AUTOMATIC, POWER STEERING, POWER BRAKES, RADIO. FINISHED IN FIRE RED WITH CONTRASTING BLACK FABRIC INTERIOR TRIM.
ONLY $3895

1967 BUICK ELECTRA 225 4-DOOR HARDTOP, FULLY POWER EQUIPPED INCLUDING FACTORY AIR AND AM-FM RADIO. FINISHED IN DEEP METALLIC BLUE WITH BLACK VINYL TOP. OUTSTANDING CAR $2895

AT
EMPRESS
PONTIAC BUICK
GMC
382-7121
DRIVE IN OFF TORAZ
2867 DOUGLAS STREET

150 CARS

N
N NA
N CHI
N D
N
BOTH S
800 BLO
Open
DEP
USI
BRA
'72 DO
Mi
100
FULL
(2-do

1969 LINCO
TAL
loaded
sible
owner
local
must be
en to be
DEPEN

1969 ROVER
leather
exterior
finish.
owned
automo
sure to
DEPEN

1970 DUSTE
ic. 13,0
automo
care an
one-own
DEPEN

1969 CHRYS
Newport
top, 383
power
brakes
walls,
centre
armrest
ally clea
DEPEN

1964 CHRYS
Yorker,
A prest
which is
average
DEPEN

1967 IN
Travelal
transmis
records
request.
from.
DEPEN

1969 CHEV
up, 396
motor
ing, aut
steering,
radio,
wide ov
Heavy
makes
unit to
camper
trailer
DEPEN

NA
CHRYSL
DODGE
Both Si
Block
384

REMI
METRO
L
624 Fi
386-3516.

X X X X X
RM RM R
X X X X X
'72 CORTINA
'71 TOYOTA
'69 AUSTIN A
'69 V.W. Beet
'69 CORTINA
REG MI
AMERICA
736 Clover
385-
X X X X X
RM RM R
X X X X X

RS FOR SALE

D
O
U
G
L
A
S
LKSWAGEN

R LARGEST
AGEN DEALER
THE ISLAND

STOCKED ON
OMESTICS

ED TO CLEAR
EEKEND ONLY

RICK 2-dr. A.T. $1995
A 2-dr. Ht. $2695
IE 500 2-dr. Ht. $2595
UTH 2-dr. $2195
NE 2-dr. Ht. $1995
A 2-dr. Ht. $2195
S.W. $2695
NG Conv. $1895
AC Conv. $1995
CO Conv. $1995
Parisienne $1495
ER D.P.L. Ht. $1595
ANE 500 Ht. $1295
NTE 500 Ht. $1295
MONT 2-dr. Ht. $1295
IE 500 Conv. $ 795

RS AND BUSES

pass. bus $2995
ass bus $3095
IN camper $2395
ndow van $ 695

large selection
s new and used

nk Finance
to 60 months
pproved credit

OUGLAS
388-5466
pen 9 'til 9

HREE
POINT
MOTORS

IPH Spitfire $2[illegible]
N America $1595
R 2000 TC $3195
HALL Viva $1250
OR Rideau $1795
E Monaco $[illegible]
24 coupe $1995
Epic $[illegible]
NA GT $1295

POINT MOTORS
ERNMENT AT
HILLSIDE
85-6737

MUSTANG
natic, radio. [illegible] d and white vinyl re-conditioned. A tive car.

TO SIDNEY
ND SAVE
EMEMBER
REASONABLE
ER REFUSED
RO TOYOTA
EY DIVISION
656-4311

MOTORS LTD.
GET SPECIALS"

E. Runs well. Ideal car $395
NE sedan V-8, auto- radio. New paint $495
ER 6 cylinder, auto- radio, new paint, motor, sion, brakes recently ed $595

S — SPORTS CARS"
R SPECIALTY"
A AT PANDORA
82-5333

MOTORS LTD.

CK, standard, 6 $1895
Corona, auto. $1995
LL Viva $1095
C coupe $5495
t., V-8, A.T. $2195
V-8, A.T. $1395
Ht., 396, A.T. $1395
t., V-8, A.T. $1595
wagon, A.T. $1195
2000 $995
R Ht., V-8, A.T. $ 995
V-8, AT. $ 695
R sedan, A.T. $595
S 384-0921

383 HIGH PERFORM- Plymouth coupe. Auto- r disc brakes, power ags and wide ovals. yellow with matching upholstery and shag $2,195. Will consider in and can arrange 83-4568.

OUTH SPORTS SU- on, 383 motor, auto- ver steering power d shape, 479-2343, 7 n. After 7. 383-2858.

ET 6 CYLINDER AU- y clean, 1972 wagon- osters in stock.
TORIA JEEP
DE AT ROCK BAY

150 CARS FOR SALE

XXXXXX XXXXX XXXXX
XXXXXX XXXXX XXXXXX
XX XX XX XX XX
XX XX XX XX XX
XXXXX XXXXX XXXXX
XX XX XX XX XX
XX XX XX XX XX
XXXXXX XX XXXXXX
XXXXXX XX XXXXX

EMPRESS
PONTIAC-BUICK
GMC

GOODWILL
USED CARS

1971 PONTIAC CATALINA 2 DOOR HARDTOP, V-8, AUTOMATIC TRANSMISSION, POWER STEERING, POWER BRAKES, RADIO. FINISHED IN ATTRACTIVE SANDALWOOD WITH DARK BROWN VINYL TOP AND INTERIOR. OUTSTANDING VALUE.
ONLY $3,995

1967 ACADIAN CANSO, 2-DOOR HARDTOP, V-8, AUTOMATIC TRANSMISSION, RADIO, FINISHED IN DARK TURQUOISE WITH BEIGE INTERIOR. VERY CLEAN, HARD TO FIND MODEL.
ONLY $1,695

1969 PONTIAC 2-DOOR HARDTOP, V-8, AUTOMATIC, POWER STEERING, POWER BRAKES, RADIO. FINISHED IN DARK METALLIC BLUE WITH BLUE INTERIOR. GOOD LOOKING AUTOMOBILE.
ONLY $2,695

1970 CHEVELLE 2-DOOR HARDTOP, 6 CYLINDER, AUTOMATIC, POWER STEERING, RADIO. FINISHED IN DARK BLUE WITH MATCHING VINYL INTERIOR TRIM. IDEAL LADY'S CAR.
ONLY $2,795

1969 ROVER 2000, 4-DOOR SEDAN, AUTOMATIC, RADIO, GENUINE LEATHER INTERIOR TRIM. A LOVELY AUTOMOBILE, MUST BE SEEN
ONLY $2,995

1970 TOYOTA MK II, 2-DOOR HARDTOP, 4-SPEED, RADIO. FINISHED IN LIGHT BLUE WITH CONTRASTING BLACK INTERIOR. VERY CLEAN.
ONLY $2195

1969 CORTINA 4-DOOR SEDAN, AUTOMATIC RADIO. FINISHED IN METALLIC GREEN WITH WHITE TOP AND BLACK INTERIOR TRIM. IDEAL SECOND CAR.
ONLY $1495

1969 VIVA 4-DOOR SEDAN, 4 CYLINDER AUTOMATIC, RADIO. FINISHED IN RED WITH MATCHING INTERIOR. GOOD LOOKING ECONOMY MODEL.
ONLY $1495

1969 FORD FAIRLANE 4-DOOR SEDAN, 8 CYLINDER AUTOMATIC, POWER STEERING, RADIO. FINISHED IN ATTRACTIVE TWO-TONE TURQUOISE AND WHITE. CLEAN, TIGHT CAR.
ONLY $1995

1966 VALIANT 4-DOOR SEDAN, 6 CYLINDER AUTOMATIC. FINISHED IN BLUE WITH MAHOGANY INTERIOR. GOOD CLEAN FAMILY SEDAN.
ONLY $1295

1968 PONTIAC LAURENTIAN 4-DOOR SEDAN, V-8, AUTOMATIC TRANSMISSION, RADIO. GOOD CLEAN FAMILY CAR. FINISHED IN BLUE.
ONLY $1795

1971 PONTIAC LE MANS 2-DOOR HARDTOP, V-8, AUTOMATIC TRANSMISSION, POWER STEERING, RADIO. FINISHED IN GREEN WITH BEIGE VINYL INTERIOR. POPULAR INTERMEDIATE MODEL.
ONLY $3795

1971 CHEVELLE MALIBU 4-DOOR SEDAN, V-8, AUTOMATIC TRANSMISSION, POWER STEERING, RADIO. FINISHED IN GREEN WITH MATCHING INTERIOR. IDEAL FAMILY CAR.
ONLY $3495

1970 FAIRLANE STATION WAGON, V-8, AUTOMATIC, POWER STEERING, RADIO. FINISHED IN POWDER BLUE WITH MATCHING VINYL INTERIOR, HARD TO FIND INTERMEDIATE MODEL. $2995

1971 CHEVROLET IMPALA 2-DOOR HARDTOP, V-8, AUTOMATIC, POWER STEERING, POWER BRAKES, RADIO. FINISHED IN FIRE RED WITH CONTRASTING BLACK FABRIC INTERIOR TRIM.
ONLY $3895

1967 BUICK ELECTRA 225 4-DOOR HARDTOP. FULLY POWER EQUIPPED INCLUDING FACTORY AIR AND AM-FM RADIO. FINISHED IN DEEP METALLIC BLUE WITH BLACK VINYL TOP. OUTSTANDING CAR $2895

AT
EMPRESS
PONTIAC BUICK
GMC
382-7121
DRIVE IN OFF TOPAZ
2867 DOUGLAS STREET

150 CARS FOR SALE

N
N N
N N
N N
N N
N NATIONAL N
N CHRYSLER N
N DODGE N
N N
N N
N N
N N
N

BOTH SIDES OF THE 800 BLOCK YATES ST.

384-8174

Open 'til 9 P.M.

DEPENDABLE
USED CARS

BRAND NEW
'72 DODGE COLTS
Mini Hemi
100 H.P.
FULL PRICE $2,297
(2-door Coupe)

1969 LINCOLN CONTINENTAL. This car is fully loaded with every possible option. A one-owner, low mileage local automobile that must be seen and driven to be appreciated.
DEPENDABLE $4995

1969 ROVER 2000 TC. Black leather interior with exterior emerald green finish. This locally owned and maintained automobile is a pleasure to drive.
DEPENDABLE $2995

1970 DUSTER 340 automatic, 13,000 miles. This automobile shows the care and attention of a one-owner car.
DEPENDABLE $2995

1969 CHRYSLER Custom Newport, 2-door hardtop, 383 V-8, automatic, power steering, power brakes, radio, whitewalls, full wheel discs, centre fold-down armrests. Exceptionally clean.
DEPENDABLE $2795

1964 CHRYSLER New Yorker, 4-door hardtop. A prestige automobile which is still in above average condition.
DEPENDABLE $995

1967 INTERNATIONAL Travelall, V-8, 4-speed transmission. Service records available upon request. Two to choose from.
DEPENDABLE $1495

1969 CHEV ½-ton GST pickup, 396 cubic inch motor. Air conditioning, automatic, power steering, power brakes, radio, bucket seats, wide oval 8-ply tires. Heavy duty equipment makes this the perfect unit to carry your camper or pull your trailer.
DEPENDALBE $3795

NATIONAL
CHRYSLER-DODGE
DODGE TRUCKS
Both Sides of 800
Block Yates St.
384-8174

X X X X X X X X X X X X
RM RM RM RM RM
X X X X X X X X X X X X
'72 CORTINA G.T. $2495
'71 TOYOTA Corolla $1995
'69 AUSTIN America $1495
'69 V.W. Beetle $1495
'69 CORTINA 2-dr. $1495
REG MIDGLEY'S
AMERICAN MOTORS
736 Cloverdale Ave.,
385-8756
X X X X X X X X X X X X
RM RM RM RM RM
X X X X X X X X X X X X

150 CARS FOR SALE

SUBURBAN
N
O
R
T
H
ON DOUGLAS

VICTORIA'S FORD
TRUCK CENTRE!!!

MERCURY'S "FIVE" Cs
COMING ON STRONG
CORTINA
CAPRI
COMET
COUGAR
AND NOW THE SMALL
COURIER PICKUP

1971
LINCOLN MARK III. Fully equipped including air conditioning. One owner.
$8777

1970
MARQUIS BROUGHAM 2-door hardtop, V-8, automatic transmission, power steering, power brakes, power windows, stereo tape. One owner.
$3777

1969
MARQUIS BROUGHAM 4-door hardtop, fully equipped including air conditioning.
$2666

See the new small pickup
FORD COURIER
$2611

IMPORTS!!!

1972
CORTINA 2-door 2000 4-speed, radio, styled steel wheels, only 3000 miles.
$2444

1971
PINTO 2-door 2000 de luxe automatic, radio.
$2248

1963
ENVOY 2-door SL 4-speed
$1070

Finance with FMCC on the spot decisions. Sickness and accident policies available on all contracts.

TRUCKS!!!

1971
FORD ½-ton 4x4 4-speed posi-traction, rear step bumper.
$3555

1964
MERCURY ½-ton V-8 standard with canopy
$1177

1960
MERCURY ¾-ton 4x4 V-8 4-speed.
$1077

Wide open till 10 p.m.
AT
SUBURBAN MOTORS
3377 Douglas St.

'58 MERCEDES BENZ 180 DIESEL, has had major engine overhaul, 29,000 ago, new clutch, 72 plates. Now has blown piston but still running. Will sell for reasonable offer or swap for rotovator or? 478-7680 after 6 p.m.

RARE DEAL, '66 AUSTIN 1800 plus 1949 Ford ½-ton pickup. Open to bids. 202-1615 Belmont St. Lord Nelson Apartments or phone 478-3161.

1969 DART V8 AUTOMATIC, 2-door hardtop, low mileage, excellent condition. Offers or will accept small car in trade. 386-9096 between 5-7.

'68 VOLKSWAGEN, BIEGE, radio, auxiliary gas heater. In real nice shape. 386-3681 or No. 1-133 Cook, on road.

LEAVING COUNTRY, MUST sell 1963 Pontiac 6-cylinder automatic, radio. Good tires. Best offer. 382-0639.

1968 DATSUN, 1600, DE LUXE. Immaculate, excellent running condition. Inspected. $1495. 592-2935.

1971 BEETLE, STANDARD 4-gear. 14,000 miles left on warranty. Licensed. Excellent condition. Low price. Cash. 592-3295.

TRADE IN YOUR OLDER CAR or truck on 1965 Meteor. Good condition. Power steering, brakes. 2-door hardtop. $775. 478-3198

1969 FORD CUSTOM SEDAN, duel range automatic, 302 motor, fair condition. Sacrifice $1,150. Cobble Hill 743-2170.

BY ORIGINAL OWNER. 1969 Buick Le Sabre, 2-door hardtop. Full equipment. 35,000 miles. $2550. 479-6932.

'71 COLT
2-door hardtop, automatic, radio, tape deck, 7 tires, front discs, $2,400. Phone 748-8317 Duncan.

1968 CHEVELLE SS 396, AUTOmatic, power steering, power brakes, bucket seats, excellent condition. 382-8366.

'69 MACH I, ONE OWNER, 390, 4-speed, stereo, $2895. Call Denis Reeves, Peter Pollen Ford, 382-1144 or Res. 478-1610.

1964 BUICK, FOUR DOOR HARDtop. Power brakes, power steering, V8, 29,000 miles. Just like new. $1,150. 385-6328.

1962 MERCURY CUSTOM 2-DOOR hardtop. Excellent throughout. $550. 656-4745.

'66 MONACO. MUST SELL, offers. 382-4553.

1960 FALCON, CLEAN. GOOD transportation. Offers. 382-1169.

150 CARS FOR SALE

M E T R O
O
Y
O
T
A

FRESH — TRADES

SERVING YOU BETTER

1970 MONTEGO 2-DOOR HARDTOP, V-8, AUTOMATIC, FULL POWER. LOOKS AND RUNS LIKE A NEW UNIT. PREMIUM.

1970 G.T.O. V-8, AUTOMATIC, ABSOLUTELY PREMIUM. MANY FACTORY OPTIONS.

1969 BUICK SKYLARK, FULL POWER, RADIO. EXCELLENT FAMILY SEDAN.

1969 OLDSMOBILE 442 V-8, AUTOMATIC, POWER STEERING, POWER BRAKES, LOADED WITH OPTIONS. MUST BE SEEN.

1968 BEAUMONT 4-DOOR SEDAN, CLEAN, ONE OWNER.

1968 FIREBIRD HARDTOP, V-8, AUTOMATIC FULLY POWERED EXCELLENT UNIT.

1968 PONTIAC 4-DOOR STATION WAGON. V-8 AUTOMATIC POWER STEERING, POWER BRAKES.

1968 MERCURY MX CONVERTIBLE, V-8 AUTOMATIC, POWER STEERING AND POWER BRAKES. RADIO. LOOKS AND RUNS LIKE NEW.

1968 CAMARO SS HARDTOP, V-8, AUTOMATIC, FULLY POWERED. HARD TO FIND. PREMIUM UNIT.

1968 FORD COUNTRY SQUIRE WAGON, V-8, AUTOMATIC POWER STEERING AND POWER BRAKES. RADIO. EXCELLENT CONDITION THROUGHOUT. MUST BE SEEN.

1965 SKYLARK 2-DOOR HARDTOP, V-8, AUTOMATIC, FULLY POWERED. EXCELLENT UNIT. SCARCE MODEL.

These are just a few of our fresh trades.

All units fully reconditioned and government safety inspected for your protection.

Cash, Trade or Terms

100% financing available. Remember at METRO all reasonable offers will be accepted.

Metro Toyota Ltd.
624 Finlayson
386-3516 386-3517

'62 PONTIAC 2 PLUS 2, 2-DOOR hardtop, buckets, automatic stick, 427 cu. in. All options. Very good condition. $3,300 or nearest offer. 592-6005.

'62 CHEV STATION WAGON, good body and running gear, motor needs some work. $300. Custom-built car trailer, cost $1450 sell for $700. 477-2932.

FREE
Tank of gas with 67 Volkswagen. Rebuilt 62 engine. New paint and bumpers. Very reliable. $365. 477-6700.

1966 OLDS CUTLASS SUPREME 4-door hardtop, low mileage. Automatic, power steering, power brakes $1,495. 385-7040 or if no answer, 382-7041.

1965 CHEV IMPALA V-8 AUTOmatic. Excellent running condition. Power steering, brakes. Tape deck. $1095 or offers. 592-2672.

'68 CORTINA GT
4 door, radial plys, plus 2 snow tires $1000 or offer. Days 477-6955. Evenings 477-4362.

1970 PONTIAC LEMANS, 350 V-8, 4-door hardtop, good condition, 21,000 miles. Asking $2800. 382-3654 before 7 p.m.

1965 VOLKSWAGEN STATION wagon 1500E. Tested. Radio. Gas heater. Excellent condition. Bargain. $975 382-8670.

'65 CADILLAC FLEETWOOD. Fully equipped plus air conditioning. Good condition. 748-9842. Duncan.

'63 CHEV SS 327, POWER STEERing, brakes and window. Needs a little work. $500 or best offer. 479-4794.

'66 CHEVELLE MALIBU 327 4-speed, Z28 cam, mags, new polyglass, clean. 658-8445.

70 SIMCA, LIKE NEW, STUDENT sacrifice, $1,000 or best offer. 383-2670.

'55 VOLKSWAGEN, CUSTOM, sunroof, rally disc wheels, $250 firm. 1590 Stanhope.

'62 CHEV. STD. REBUILT ENgine. $300 or offers. '53 Packard, 2-door hardtop. Offers. 383-9129.

1963 STUDEBAKER WAGONaire. New motor, clutch, brakes, tires. $600. 384-7349.

'61 PONTIAC PARISIENNE CONvertible, V-8, new muffler. Clean. $425. 382-4527.

1970 BUICK SKYLARK, CUSTOM hardtop, all power, $2850. Consider trade. 477-9368.

'64 VOLVO 544, NEW TIRES, REbuilt clutch, needs fiddling. 658-8847.

ECONOMY CAR
'65 Epic Envoy, A-1 Condition must sell now. $550. 383-7429.

'67 METEOR 2-DOOR HARDTOP, V-8. 477-4398, between 6-7.

'69 CORTINA GT. OFFERS. 383-8350.

'61 FORD FAIRLANE, $75. Phone 479-8040 after 5 p.m.

'69 CORTINA DE LUXE, EXcellent, $1,350. 386-0427.

4 CARS FROM $150 TO $295. 385-5443.

'61 THUNDERBIRD. MUST SELL. Offers. 388-5742.

150 CARS FOR SALE

ENSIGN
CHRYSLER PLYMOUTH

DOWNTOWN

YATES at COOK

PLYMOUTH
CHRYSLER
ARGO TRUCKS
FARGO TRUCKS
SALES AND SERVICE

BUY NOW
WITH NO DOWN
PAYMENT

61 RAMBLER sedan, 6 cylinder, standard. Stock No. 40053.
SALE PRICE $191
No down payment
20 payments of $11

63 VALIANT station wagon, 6 cylinder standard. Stock No. 10982.
SALE PRICE $292
No down payment
20 payments of $20

63 CHEVROLET station wagon, V-8 automatic, radio. Stock No. 80441.
SALE PRICE $666
No down payment
30 payments of $30

64 RAMBLER Classic sedan, 6 cylinder, standard. Stock No. 30141.
SALE PRICE $393
No down payment
20 payments of $26

65 RAMBLER sedan, 6 cylinder, automatic. Stock No. 40212.
SALE PRICE $895
No down payment
30 payments of $40

65 FORD custom sedan, V-8 motor, automatic, radio. Stock No. 27081.
SALE PRICE $1095
No down payment
36 payments of $38

66 PONTIAC sedan, V-8, automatic, power steering. Stock No. 83392.
SALE PRICE $895
No down payment
30 payments of $40

66 DODGE Coronet sedan, 6 cylinder, radio. Stock No. 85851.
SALE PRICE $895
No down payment
30 payments of $40

66 RAMBLER 2-door hardtop, 6 cylinder, radio. Stock No. 20321.
SALE PRICE $895
No down payment
30 payments of $40

FREE
Credit Check
Call
386-2411

ENSIGN
CHRYSLER PLYMOUTH
YATES at COOK
OPEN WEEKDAYS
TILL 9

'67 VOLKSWAGEN BEETLE, EXcellent condition, radio, new tires and battery. $1,095 or offer. 598-3152.

'69 MALIBU CHEV, 4-DOOR sedan, V-8, automatic, power steering, power brakes, 1 owner. 385-5860.

$50 DOWN
'64 Mercury Meteor, 2 door, hardtop, automatic, power, radio, tested. Excellent condition. 478-5821.

1962 OLDS 4-DOOR SEDAN, standard shift, 62,000 miles. $500. 385-2695.

1965 AUSTIN 1100 — EXCELLENT condition, $600. Phone 383-5758 after 9 p.m.

1957 HILLMAN SEDAN. FAIR conditon. New battery. $60 or offers. 383-2687.

'58 CHEV AUTOMATIC. TESTED. New battery. Good tires. Mechanically sound. $200. 479-4753.

'65 PLYMOUTH FURY 3, 2-DOOR hardtop. Power steering, power brakes, automatic. 385-5860.

'65 RAMBLER CONVERTIBLE, automatic, power steering and brakes. 385-5860.

1970 TOYOTA CORONA MARK II, 2-door hardtop, automatic, asking $2,100. 382-6306.

1963 RAMBLER SEDAN. GOOD condition. Tested. $300. Phone 388-9478.

'63 RAMBLER, 770 CLASSIC STAtion wagon. Tested and licensed. What offers? 478-2669.

'62 RAMBLER CLASSIC, $75. 592-0996.

'65 CHEVELLE 4-DOOR, 6 CYLINder, automatic, $750. 478-3100.

71 DATSUN, LOW MILEAGE. Phone 658-8307.

'64 CORVAIR MONZA AUTOMATic. 1 owner. 385-5860.

1958 RAMBLER IN GOOD CONdition, $125 for quick sale. 388-7097.

'59 FORD 2 DOOR 6 AUTO, TESTed, 479-8094.

150 CARS FOR SALE

1959 DODGE ROYAL, POWER brakes and steering. Automatic. Excellent condition. $395. Phone 477-5263 or 385-6422.

1961 VOLKSWAGEN BEETLE. Mechanically excellent. $350. Also Volkswagen gas heater, offers. 384-0306.

151 FOREIGN IMPORT AND SPORTS CARS

71 FIAT convert $2195
71 MGB $2995
69 MGB $2195
68 TRIUMPH $1595
65 MGB $1095
65 SUNBEAM conv't. $1295

DE PAPE MOTORS LTD.
847 Yates 384-8035

1969 MERCEDES BENZ 230. REGistered late 1968. 6, standard. Bucket seats. 6 new radials. Radio. Tested. Must be seen! $4200 or trade. 382-8670.

MUST SELL DATSUN 2000 CONvertible 5-speed transmission. Solex carburetors. $1800 or offers. 385-6039 after 5:30 p.m. or all day Sunday.

MRS. ROBBIN'S '64 YELLOW Porsche, mag wheels with new radial tires. Maintained in perfect condition since new. 592-4416.

'63 COOPER, REBUILT ENGINE and transmission, new clutch, needs paint. $550. 477-4063.

1971 ALFA ROMEO BERLINA. Excellent condition. Phone 592-0265. No. 315-1063 Foul Bay Rd.

1969 MG MIDGET, 17,000 MILES. Good condition, $1,650. Call 656-4862 weekends, evenings.

'67 SUNBEAM TIGER, 289-271 h.p., excellent condition. $2300. 386-7961.

1962 MERCEDES 220, VERY good running condition, radio. 598-5029.

'69 MERCEDES 280, FULLY equipped. Local car. Perfect condition. 384-0083.

SACRIFICE, 1967 TRIUMPH Spitfire, new Radial tires, 2 tops, engine just redone. 658-8185.

'58 MGA, RUNS WELL, NEEDS minor body work. $200. 478-1631.

1965 MGB, RADIO, WIRE wheels, good shape. $950. 382-5239.

1969 LOTUS SUPER 7 RACE prepared. Phone 388-9047.

1958 MG MAGNETTE, $500. 383-8688.

PONTIAC TRANS AM 4-speed. Offers. 383-0100.

1971 TRIUMPH GT 6. $3,000 OR offers. 385-4557.

'67 VOLVO 123 G.T. OVERDRIVE, radials, radio, tach. 382-2055.

'64 CORVETTE CONVERTIBLE, 327, 4-speed, phone 479-7763.

154 TRUCKS AND BUSES

NATIONAL
CHRYSLER DODGE

The Island's
Dodge Truck Centre

1972 DODGE Tradesman
MAXI VAN
Full length fiberglass top. All ready for the handyman to complete for a camper. Come in and see it.

1972 DODGE D300 cab and chassis 135" wheel base 318 V-8 engine, 4-speed transmission, power brakes, dual rear tires (750x16 8 PR) and S0000
Last Price $4546
NOW ONLY $3791
SAVE $755

CALL Marshall Murray

NATIONAL MOTORS
(VIC.) LTD.
384-8174 819 Yates St.

COLWOOD USED TRUCKS

68 International 1200 series Crew Cab pickup, V-8, 4-speed, wide box. Only $1750
67 Chev ¾-ton pickup, V-8, 3-speed, long wide box, mirrors, etc. $1750
66 GMC Tandem Dump, 409 V-8 5x4, 10-12 yard box on air, clean. Only $5950
64 Chev ½-ton pickup, 4-speed, Short box. Good motor. Only $695
'63 International 4x4 Scout, Warne hubs, canopy, etc. '72 plates. Only $1095
67 GMC ½-ton pickup, long step side box, nice runner. Only $595
63 Ford Econoline panel delivery, ideal for camper setup. Only $695
60 Chev ½-ton pickup. Short box. New motor. Only $495
56 International C.C. 1-ton, duals $495
56 Chev ½-ton pickup $150
50 Chev ¾-ton pickup $395
49 Fargo ½-ton pickup $150
57 Meteor 6 station wagon $100

COLWOOD MOTORS 478-1824
1836 ISLAND HIGHWAY

1971
FORD RANGER XLT
V-8 automatic, power steering, power brakes, loaded with options, showroom condition.

DRIVE TO SIDNEY
AND SAVE
REMEMBER
NO REASONABLE
OFFER REFUSED
METRO TOYOTA
SIDNEY DIVISION
656-4311

1969 JEEP, V-8, AUTOMATIC, 4 wheel drive pickup; 3 GM handivans; Dodge Mini bus; 1967 Jeep wagon; 1960 Jeep wagon; Tag-along 6-ton trailers.
VICTORIA JEEP
HILLSIDE at ROCK BAY

1966 FORD 850 DUMP TRUCK, 176" wheel base, 534 motor, 10x120 tires, and 10-yard box, excellent condition, $7,500. Phone manager, A. S. and A. Trucking. 338-8324 Courtenay.

1962 CHEV 1-TON LONG BOX pickup with home made camper. Full price $850. Call 479-7515 to view.

61 VW BUS, 42,000 ORIGINAL miles. Perfect in every detail. Owned by Pacific Competition Developments. 949 View St., 384-6342, 386-1708.

BRAND NEW DATSUN 1-TON pickup, fully equipped, $2425.
McCALLUM MOTORS LTD.
1101 YATES ST. 386-6168

'69 VW BUS
7-passenger, good condition, $2,300. Phone 479-7953

'58 INTERNATIONAL A100 ½-ton pickup. As is. $250 or best offer. 386-1541.

1963 GMC P-U, GOOD CONDItion, government tested. Offers. 652-2488.

'63 CHEV ½-TON PICK-UP, WITH canopy. Good condition. 477-3747 or trade for Volkswagon bus.

1963 FARGO ½-TON. TESTED till Feb. '73. $575 with canopy, $500 without, or closest offer. 385-0901.

1967 CHEV HEAVY-DUTY HALF-ton, auxiliary gas tank, excellent condition, $1600. 478-6030.

'67 DODGE ½-TON, GOOD shape, $1,200 or nearest offer. Can be viewed at 2878 Sooke Rd.

1965 CHEV 2-TON FLAT DECK with sides, 283 motor. Single speed axle. Good condition. 385-9612.

154 TRUCKS AND BUSES

ENSIGN
CHRYSLER-PLYMOUTH
Downtown
Yates at Cook
FARGO
Truck Centre

Immediate Delivery
1972
FARGO
½-ton sport
pickup
$2,995
Sale price
$80 down, $80 per month
(48 months on approval of credit)

ENSIGN
CHRYSLER-PLYMOUTH
Yates at Cook
Open weekdays
till 9 p.m.

"GOOD USED BARGAINS"

'71 INT. 6-passenger crew cab, V-8, 4-speed, low mileage $4350
THAMES Panel $225
'65 DODGE H.D. ½-ton P.U., V-8, set up for camper $1195
'65 INT. ½-ton P.U. 6-cyl. 4-speed, canopy $795
'65 INT. 3-ton with steel flatdeck and lumber roller $2595
'68 DODGE 4-dr. sedan Automatic $925
'58 INT. AC180 Heil garbage packer $1195

INTERNATIONAL HARVESTER
517 Herald St. 388-5508

EMPRESS
PONTIAC BUICK
G.M.C.
TRUCK CENTRE

SEE OUR LARGE STOCK OF NEW VEHICLES
—2-wheel and 4-wheel drive camper specials
—½-ton pickups
—Suburban carryalls
—VANDURAS and rally wagons
—GMC Sprint
Victoria's most complete
Truck centre
2524 Douglas at Kings 382-7121

REG MIDGLEY'S introductory offer on new 1972 JEEPS

JEEP COMMANDO wagon, 4-wheel drive. Big 6 cylinder engine, floor shift, radio, de luxe model. Special $4798

JEEP PICKUP truck, 4-wheel drive, 360 V-8 engine, 3-speed automatic, power steering, heavy duty cooling. Special $4898

REG MIDGLEY MOTORS LTD.
736 Cloverdale Ave 385-8756

IMMEDIATE DELIVERY

'72 Mazda 1800 Pickups
$2490

DEALER FOR
OKANAGAN CAMPERS

HORWOOD MAZDA
810 JOHNSON 385-1451

1967 FARGO ¾-TON CREW CAB 4x4 pickup
1968 Chev ½-ton pickup V-8 auto.
1962 Ford ¾-ton pickup
1962 Dodge 2-ton dump
GEORGE ENG TRUCK SALES
940 Hillside 385-3054

GO ANYWHERE INVADER swamp Buggy, 3 speed 10 h.p. Briggs Stratton engine, fibreglass body, $450. 479-3412.

1941 DODGE PICK UP, BODY IN good shape, engine runs like new. Open to offers. 478-3849.

1960 GMC ½-TON V-8 4-SPEED rebuilt engine. New clutch, etc. $580. 658-5760, 5-7 p.m.

DODGE POWER WAGON, 4-wheel drive. 1965 model, good condition. 383-6258, room 216.

'68 GMC ½-TON 4-SPEED, POSItraction. Good condition. $1450. 478-4252.

1969 1-TON FORD STOCK TRUCK on duals. 652-2761.

'59 FORD 6 PICKUP ½-TON, inspected and licensed. 598-4006.

'59 MERCURY ½-TON PICKUP $650 or offers. 383-9129.

1967 FORD ½-TON WITH 8' camper. $1,800. 479-6786.

1967 GMC HANDI-VAN, LONG wheelbase. $1,595. 382-6306.

COMPLETELY REBUILT 4x4 Jeep. Phone 477-6026.

1964 GMC ½-TON 6 STANDARD. 385-1401 extension 9.

158 TIRES

TIRE
SPECIAL
for
COMPACTS and IMPORTS

550x12	$18.95 exch.
600x13	$18.95 exch.
650x13	$19.95 exch.
700x13	$19.95 exch.

V.W. SPECIAL

560x15	$17.95 exch.
Whitewalls	$2.00 extra

Installation FREE
CHARGEX
or
PAY DAY TERMS

D & D TIRE LTD.
1620 Blanshard St. 382-7283

DUNCAN
Island Highway 746-7191

TWO 9.15X15 GOOD TIRES. 479-4537.

160 PARTS, ACCESSORIES

OUR NEW LOCATION
2150 Blanshard Street
Your Car's "Heart" is the
BATTERY
For a Strong,
Sure Start Every
Time GET an "ACME"
LOWEST PRICES IN TOWN
Delivered and Installed
FRANCIS BATTERY and
TIRES LTD.
Retreading Specialists

1965 DODGE SLANT 6. PHONE 479-8062.

1960 283, RUNS GOOD, $85. Phone 385-7427.

WANTED: VOLKSWAGEN ENgine, 1200 or 1300. 384-6784.

1961 CHEV 6-CYLINDER, AUTOmatic, new tires. 384-1934.

1962 VOLVO B18 122S, AS IS OR for parts. 477-3910.

'53 CONSUL, PARTS OR AS IS. 477-3889.

1958 VOLKSWAGEN, TESTED, NO motor, no rust $85. 658-5501.

160 PARTS, ACCESSORIES

'65 CHEV BEL AIR, 2-DOOR sedan for parts or whole. Alternator, aluminium 327 bellhousing. Professionaly rebuilt 409, solids, A.F.B., mild cam, brand new heavy duty clutch. '38 Ford parts, front fenders etc. Miscellaneous 283 parts. '28 Chev parts, motor, transmission etc. 477-3801.

427 FORD 4-BARREL ALUMINUM highrise manifold; '68 Ford bucket seats, console; '58 Ford wagon with 1965 390 motor; 427 Rockers, tappets and pushrods; 1967 390 GT 4-barrel pistons, complete set. Offers. 479-2495.

FOR FAST SERVICE ON RINGS, BEARINGS, GASKETS, exchange brake shoes, drum turning, pin fitting, valve seat machining.
CORDS PISTON RINGS
At 834 Johnson St. 383-0011

TWO NEAR NEW FIRESTONE 500 tires, original cost $110 selling for $75; also 2 Goodyear tires for $35, all 825x14, also Chryco push button car radio and speaker $35, also 1963 Plymouth car parts. 598-2758.

283 CHEV. ENGINE, 030 OVER, TRW, forged piston, balanced, 310 Isky cam, complete with carburetion, ready to run, $600. Upholstered bucket seat and head rest, $50. Merc housing, axels and drums complete, $50. 477-2932.

'57 CHEV 4-DOOR WAGON FOR parts. Good 283 with power glide, $100. Good glass '59 Buick for parts, 364 C.I. engine, AFB Carb. Also windshield for '59 Chev or Pontiac. 479-2534 or 479-4744.

ADD 100 H.P. TO YOUR VOLKS wagen with a Transvair conversion. Free brochure. Culver Dynamics Ltd. Box 4056, Stn. A, Victoria.

RADIATOR REPAIRS, FAST TOP quality repairs at Maurice's Auto Body, 427 Beta St. Phone 384-3121. Located behind the Burnside Pay and Save Gas Station.

WANTED — WINDSHIELD wiper transmission for '57 Cadillac Coupe de Ville. Driver's side. 642-3298.

1960 BUICK HARDTOP, POWER brakes, power steering, engine and transmission good, body needs work. $115. 382-2840 after 6.

TWO 14" WIDE OVAL TIRES. Barracuda 4-speed transmission including Hurst shifter. Two sport car bucket seats. 478-2837.

WANTED, 345 CU. IN. INTERNAtional block or engine complete. 479-3056.

BOMBER STARTER MOTOR. Manual crank, set up for reverse. Ideal for truck winch. 386-8628.

WANTED REAR WINDOW FOR 1959 Pontiac Station Wagon. 652-3154.

WRECKING 1965 CHEV CONvertible, bucket seats, etc. 478-7721.

ASSOCIATED AUTO WRECKING. Tires and windshields. Closed on Sundays. 478-6212.

1962 VOLKSWAGEN 1500 RE-built engine, needs reverse gear. 1957 Pontiac tested $6[illegible]. 479-4[illegible].

RADIOS, PUSH BUTTON UNIversal, $39.95. Corona Stereo, 2240 Douglas Street. 388-5311.

'59 CHEV PICKUP 6 CYLINDER motor and '50 Chev pickup. 386-5639.

'57 CHEV 2-DOOR, LESS ENGINE and trans, good body, bucket seat. 477-4796.

63 FUTURA BODY AND 4-speed $75. '59 Fairlane rearend $10 and $30. 652-2388.

'58 OLDSMOBILE, SELL FOR parts, running condition, $100 or offers. 382-9961.

2 GM '35 RAISED LETTER tires on Chev chrome rims, good condition. 479-1362.

CAR RADIO, SPEAKERS, ANtenna. Fits most cars. $50. Car trailer hitch, $10. 477-2937.

NEW CRAIG TAPE DECK, 0 tapes, speaker, $150. 386-1771.

'55 FORD MOTOR AND TRUCK parts. 478-6263.

WANTED MAG WHEELS, FORD. Model, bolt pattern. 479-1468.

WANTED FRONT END PARTS for '64 Comet. 479-3315.

WANTED AUSTIN A35 PARTS or whole. 479-2803.

162 AUTO REPAIRS, SERVICE AND TOWING

RADIATOR REPAIRS
Immediate Service
All Work Guaranteed
Pick Up and Delivery
Open Saturday 9-1
Superior Auto Body Shop
386-3586

VOLKSWAGEN PARTS
And Repairs
Available
BAVARIAN AUTO LTD.
Gov't and Herald 386-[illegible]

TRANSWELL AUTOMATIC TRANSmission specialists. 383-2851. Rebuilt auto transmissions from $69.95. Tune ups from $11.95.

WRECKING '57 FORD SEDAN, good body, OK whole or parts. '56 Ford trans, with floor shift, $20. 385-5128.

TANDEM STOCK CAR TRAILER with brakes. Phone 385-4389.

SCRAP CARS HAULED. REASONable rates. 478-6217.

SCRAP CARS HAULED. 478-6271.

166 CARS AND TRUCKS WANTED

WANTED
$ $ $ for cash $ $ $
TOP
DOLLARS FOR
"SPORTS CARS"
FOREIGN CARS—COMPACTS
"TRUCKS"
LOW MILEAGE
DOMESTIC CARS
FULL CASH OR CASH
FOR EQUITY
DE PAPE MOTORS
384-8035
OR DRIVE TO 847 YATES ST.

Good Clean
CARS AND TRUCKS
WANTED
Cash in 5 Minutes
PLIMLEY
1010 Yates St.

McCALLUM MOTORS will pay top dollar for any make or model car or light duty truck—call today. It pays to take a look at Yates and Cook.
McCALLUM MOTORS LTD.
386-6168.

INSTANT CASH FOR
Sports Cars and Imports
BRIAN HOLLEY MOTORS
3319 Douglas 384-1161

LATE MODEL COMPACT. TOP condition, low mileage, cash. No dealers. Victoria Press, Box 231 or 539-2320 Galiano.

WANTED BUICK SKYLARK 1969-70, cash or trade 1962 Chev. 479-3322.

MORRIS MINOR CONVERTIBLE, fair or good shape. 383-2242, 5-7 p.m.

CASH FOR YOUR OLD VOLKSwagen or bus, '58-'64. Running or not. 658-5501.

CASH OR CONSIGN
AT ART'S CAR SALES

WANTED 1964-66 COMPACT CAR, good condition. Cash. 386-1271.

WANTED: '57-'58 CADILLAC hearse, any condition. 477-3401.

168 CAMPERS, TRAILERS AND MOTOR HOMES

DE LUXE 9½' CAMPER, NEVER been used. Bargain price, must sell! 2765 Spencer Road, off Island Highway, Langford.

AL'S BOX TRAILERS
Custom built trailers at a very reasonable price.
383-8233 214 Dundas

22' SCAMPER HOLIDAY TRAILer. Like new, $3595. Phone 477-6026

CUSTOM MADE 8½' CAMPER. Phone 652-2620.

1969 10½' GALAXIE CAMPER. Phone 652-2620.

AXEL OR FRAME MOUNTED equalizer hitch. $60. 592-4524.

WANTED: HARD TOP TENT trailer. 384-9132.

168 CAMPERS, TRAILERS AND MOTOR HOMES

S. J. PEDEN LTD.
YOUR
VANGUARD DEALER

19' VANGUARD TANDEM
HAS ARRIVED

This beauty is really worth looking at. Features, smart new style, new color, new interior decor, low price without sacrificing luxury and quality.
It is now on display with our Security Pup and Okanagan campers for import trucks.

YOU DESERVE THE BEST

and we want to give it to you. Vanguard offers the most value for your recreation dollar. Eleven camper floor plans, 8 trailer floor plans and 5 truck canopies. All Vanguard campers and trailers meet Canadian standards Association. Total certification, your assurance of quality and safety for your family.

TRADE-IN CORNER
8'6" Galaxie, fibreglass roof, fridge, oven, jacks $1945
8'6" Vanguard, fridge, heater, etc. $1395
'71 11' Vanguard, heater, jacks $2300

PARTS AND
ACCESSORIES
If you own a unit now or plan to build one be sure to see our complete line of all parts and accessories. Let us save you $ $ $

S. J. PEDEN LTD.
2855 Quesnel St. 386-3464

JUST
ARRIVED
IN TOWN
AND IT'S A
KNOCKOUT

IF YOU HAVEN'T YET HAD THE OPPORTUNITY OF VIEWING THE ALL NEW LINE OF 1972 TRAILERS
FROM
KUSTOM KOACH
YOU HAVE A REAL TREAT IN STORE WHEN YOU VISIT

COASTLINE TRAILER
CENTRE
642 E. Burnside Rd.
Victoria

LOOKING FOR A GOOD USED TRAILER

How about one of these
1971—20' Scamper only $ 895
1965—15' Golden Falcon, only $1 395
1970—23' Scamper only $4 795
1971—19' Nomad, only $3 795
1968—8' Vanguard Camper only $1 395
1969—17' Travelaire only $2 650
1971—17' South Park $2 995

SEE THESE PREMIUM
USED AND THE
KUSTOM KOACH
TRAVELAIRE
NOMAD
at
COASTLINE TRAILER CENTRE
642 E. BURNSIDE RD.
VICTORIA 388-6021

All sizes from 15 feet to 27 feet on display now.

FENNELL'S
TRAILER SUPPLIES
Parts Propane Repairs
GALAXIE CAMPERS

SPEAKEASY 5' CAMPER for the Japanese trucks wishes to announce the arrival of a baby weight 690 lbs. Aluminum roofing and covering. 6 colours in stock.

Authorized service centre for MURPHY, RICHARDS, ASTRAL, DOMESTIC and TEDCO fridges.

HYDRO FLAME and FLAME MASTER Furnaces. All COLEMAN rec. vehicle products.

Sportsman fibreglass canopies in stock.

Open 7 days a week
6459 Pat Bay Hwy. 652-2511

1971 TERRY TRAVEL
TRAILER
Sleeps six, completely equipped with shower, fridge, furnace, 12 volt compressor, marine type toilet with holding tank. Comes with 2 propane tanks, battery, water and sewer hose. Reduced from $3680 to $3[illegible]. When you buy Terry you get quality.
MULLINS MARINE SALES LTD.
925 Yates St. 382-1928 or 382-4515

1966 VANGUARD 16 FT. TRAILER, propane stove, fridge and furnace. Twin bottles, compartment, [illegible] equalizer hitch, brake [illegible], jacks and mirrors, all as new. Only used 3 weeks. $2175. Phone [illegible].

1967 CHEV VAN CAMPER PER[illegible] [illegible] equipped, 283 motor, [illegible] standard transmission. Very good condition. 478-6198 anytime.

1966 VISCOUNT 16' TRAILER — sleeps 6, contains propane fridge, stove with oven, general equalizer hitch, excellent shape. $1500. Phone 477-[illegible].

CAMPER DE LUXE, SEPARATE hot shower and toilet, stove, furnace, fridge, gas and electric, side [illegible] for fishing equipment, skis. Sleeps 6. 598-2439.

[illegible] CUSTOM BUILT CAMPER, [illegible] loaders, furnace, vanity [illegible] with toilet, pressure water, etc. $2200 or best offer. 384-1437.

10' "CHASSIS MOUNT" CAMPER. Sleeps 5-6. Propane fridge and stove. ¾-ton 4-speed Ford. $2600. 479-4661.

1965 16' TRAVELAIRE TRAILER, self contained, propane fridge, stove, oven, pressure water system, new condition. 383-1987.

15' TRAILER, EXCELLENT CONdition. $990. View at 843 Hockley Avenue, Langford. Saturday, Sunday mornings.

FOR SALE 17' TRAVEL TRAILer, sleeps six, toilet, complete with equalizer hitch and spare tires. Phone 748-1324.

PETE'S TENT AND AWNING
Camper and trailer cushions 4" poly foam HD $1.00 per sq. ft. 383-8959.

1970 ¾ SIERRA GRANDA GMC, 7000 miles. 1970 11' Caveman camper, all fully equipped and as new. 592-6105.

NICE KNIGHT TRAILER, sleeps 4, propane stove, ice-box, water. Very good condition. Best offer over $650. 386-0459.

15 FT. GLENDETTE TRAILER, immaculate, sleeps 6, electric brakes, many extras. $1,450. 592-0420.

1968—22' SCAMPER, SLEEPS 6, excellent condition. For details Phone 478-4494.

CUSTOM BUILT 8' CAMPER (NO overcab), sleeps 2. $700 or offers. 479-3315.

1966 VOLKSWAGEN CAMPER, excellent condition, $1895. 479-2676 or 592-9148 after 10 a.m.

1969 ¾-TON FORD PICKUP, camper special, fully automatic, 11-ft. camper with toilet. 652-1629.

15' GENERAL TRAVEL TRAILer, sleeps 4, gas stove and fridge, $895. 478-5443 after 4 p.m.

8'6" SCAMPER CAMPER, FURnace, oven, jacks, propane electric fridge, 1969. 478-5417.

1970 VW WESTFALIA CAMPER. 16,000 miles. Many extras. $3,800 cash. 382-2847.

8' CAMPER NOT CABOVER. Sleeps 4. In new condition. 385-4053.

1966 DODGE VAN-CAMPER, must sell by March 22. Phone 388-5093.

1966 14' ARISTOCRAT TRAILER. Immaculate condition. Sleeps five, many extras. $1550. 382-1524.

17' TRAILER, MARINE TOILET, electric heat, sleeps 4, offers. 479-5303.

SMALL CAMPER, 3 BURNER stove and icebox. $550 or reasonable offer. 656-3437.

168 CAMPERS, TRAILERS AND MOTOR HOMES

IF

You missed seeing the first SCAMPER 2100 MOTORHOME, which sold in a hurry, we're happy to announce arrival of another of these magnificent units. You have to see it to appreciate its many outstanding features.

YES

Everyone of our SCAMPERS, SOUTH PARKS and BOLERS meets or exceeds the demanding vehicular, plumbing, gas and electrical specifications of the Canadian Standards Association and carry the CSA seal of approval.

PURVIS FLACK TRAILER SALES LTD.
1915 QUADRA, ACROSS FROM THE CURLING RINK WHERE YOU'LL FIND THE GREATEST SELECTION OF GOOD USED TRAILERS AND CAMPERS ON THE ISLAND.
Phone 388-9188
Service Dept. 382-4611

EMPRESS PONTIAC BUICK G.M.C. RECREATIONAL VEHICLES
featuring
BIG SAVINGS ON
new CORDA-LANE campers (the quality built camber with 3 distinctive models to choose from.

See our wide display of motor homes, from the CURTIS MINI HOME, to the ultimate in traveling luxury.

THE AQUARIUS 2500
All at one new location
2524 Douglas at Kings, 382-7121

PROWLER
SEAGULL
SPRITE

'70 GALAXIE (Datsun). Sleeps four, furnace, double tanks. $1295

'72 8½' SEAGULL Campers. Stove, oven, blower fan, furnace, 3-way fridge, chemical toilet. $2595

DIV OF DOMINION MOTORS
1812 Douglas 389-3012

CORDA LANE MANUFACTURING
Campers built to your specifications or your choice of many models on display. Also canopies built to fit your particular needs. All parts and service, aluminum profiling and skinning campers for the do-it-yourself builders. 891 Goldstream Avenue 478-2461

MOTORHOMES
CHAMPION — LOWEST PRICED Quality motorhome in Canada. 18-28 ft., from $7,495. See them before you buy.
IMPALA CAMPING VILLAGE
1070 Cambie Rd., Richmond
273-4454

DOGWOOD TRAILER SALES
PARTS, PROPANE
RENTALS
RANDELL TRAILERS AND CAMPERS 478-6841
Highway 1 and Millstream Rd.

WINNEBAGOS FROM $9,775
11 models from 18' to 28'. World's No. 1 seller. We trade.
VICTORIA MOTOR HOME SALES LTD.
2936 Douglas 385-2332

1962 CHEV ½ TON LONG BOX pickup with home made camper. Full price $850. Call 479-7515 to view.

McCALLUM MOTORS LTD.
Buccaneer campers for Datsun, Toyota, and Mazda trucks. Priced from only $1,195. It pays to look at Yates and Cook. McCALLUM MOTORS LTD., 386-6168.

NOTICE TO ALL CAMPER OWNERS. OAK BAY TEXACO stocks tire mounts and bumpers, auxiliary gas tanks, at 1990 Oak Bay Ave., 598-3411.

MORRIS TRAILERS AND CAMPERS
2936 Douglas at Burnside, 385-2332
ALL IMPORT CAMPERS and CANOPIES at CLEAR-OUT prices

DODGE—MOTOR HOMES—FORD
18' - 27' from $8650
Skylark trailers. New and used
Jackson's Goldstream Estates
974 Goldstream Ave (1A) 478-1847

1969 SCAMPER 17' TRAVEL trailer, fully self-contained including hot water. Unit is in damaged condition and open to offers. 656-1993

BRAND NEW 1971 DODGE (PAVCO Motor home. No miles, unlicensed. List $8904. Buy now special off season discount. National Motors, 384-8174.

DE LUXE CAMPER SPECIAL
1971 Factory built 9'6" camper loaded with extras. 1969 Chev heavy duty ¾-ton, licence, tested. Financing available. 478-2945.

1970 KLONDIKE HARDTOP TENT trailer. Sleeps 4. $400. 642-3161.

GEM TOP CANOPY, $250 OR offers. 386-9265.

169 MOBILE HOMES AND PARKS

GLENKEY MOBILE HOMES LTD.
"Your key to better living"
2705 Douglas St. at Hillside
385-2491 385-2492

GOLDSTREAM MOBILE HOMES LTD.
COMMODRE — ATCO HOMES
MODULINE
2885 Trans-Canada Hwy.
478-1751

MUST BE SOLD THIS MONTH 8x30 mobile home with 10x12 attached living room having glass patio doors. Storage shed. First class condition. For removal from Thetis Trailer Park. All-cash offers considered. 384-1828.

LATE MODEL 10½' CAMPER, new condition, separate vanity and shower with Monomatic toilet; 2 way fridge; automatic furnace, jacks. Phone evenings, 478-2830, days 656-3568.

VERY INEXPENSIVE HOME Kenskill mobile home, 30x8 with 8x8 extension. Good condition. 1-bedroom furnished. $2300, offers. 314 Goldstream Avenue — Space No. 5.

IN PRINCE GEORGE, MOBILE home, unfurnished, excellent condition, located in lovely terraced trailer park. All services connected. Will show color slides to interested party. 479-1107.

DOUBLE WIDE MOBILE HOME, 24x36, 2 bedrooms, in park on landscaped lot with siding, sundeck, carport and storage cupboard. Partially furnished. 478-1060.

66X12 DELUXE MOBILE HOME, 3 bedrooms, 1½ baths, fireplace, sundeck. Tool shed, skirted. Set up in good adult park, 6 months old, asking $12,900. 478-7427.

12X64 MOBILE HOME 2 BEDroom with utility room; wall-to-wall carpet and tip-out completely set up on private leased and landscaped lot. 477-5482.

12X48 DE LUXE TRAILER, fully furnished, stereo and TV, ideal for retired couple.
Shillington's Mobile Home Sales
1261 Goldstream 478-1509

3-BEDROOM 60X10 CHAMPION mobile home completely furnished $6500 or best offer. Phone 478-3654.

MUST SELL 10X46, 2-BEDROOM, furnished, with storage room, on rented lot. Best offer. 478-6148 or 479-5196.

WELLS O' WEARY TRAILER Lodge, waterfront, 5 miles west of Sooke on West Coast Rd., 385-3674, 642-5465.

SACRIFICE. 12X55 GENERAL. Fridge, stove, carpet and drapes. 478-2838.

2 BEDROOMS, FURNISHED MObile home in park, 12'x52'. Phone 478-5433.

1971 12 BY 48 MOBILE HOME, 6 by 24 covered porch. 478-3533.

10X41, 2-BEDROOM, FURnished, $3500. 746-6493, Duncan.

REX MOBILE HOME, 10X40, AT Centennial Auto Court. 384-1786.

FURNISHED MOBILE HOME, 12'x54'. Near town. 385-7697.

169 MOBILE HOMES AND PARKS

BOB'S TRAILERS

TRAVEL TRAILERS and MOBILE HOMES

ARISTOCRAT
PROWLER
FOUR SEASONS

Clearing all travel units

16' SHASTA, brakes, New upholstery	$1095
16' SHASTA, brakes, toilet, heater	$1145
16' SIESTA, brakes	$945

FRIDGES
HEATERS
HITCHES

386-3625 478-4979

TRIANGLE HOMES LTD

Big news about great savings from TRIANGLE HOMES. A spring sale of PREMIER mobile homes for the month of March only. PREMIER is a Canadian product, manufactured by Moduline Industries of Penticton, B.C. TRIANGLE are offering $200,000 worth of homes, all factory-fresh 1972 stock, in assorted sizes from 12' widths up to the popular 24' wide modular homes at prices near the manufacturer's wholesale. If you're considering a new home, take advantage of this genuine sale. ALL PREMIER mobile homes from TRIANGLE are tastefully decorated and include wall-to-wall shag carpet, easy-care cushion floor in other areas, completely furnished, right down to fridge and electric range. Terms as low as 10% down, with up to 10 years financing available. Call in today at TRIANGLE HOMES. Look for the Triangle Sign, 7 miles north on Highway 1.

SPACES FOR YOUR HOME GUARANTEED

ALL OUR HOMES HAVE TOTAL CERTIFICATION

2435 Trans Canada Hwy.
478-1774
Open 7 days a week for customer convenience

HAVE A HOUSE TO SELL FIRST?

Select the Mobile Home or Modular Home of your choice complete with space in our beautiful "Hidden Valley" residential park. Immediately we can arrange to have your house bought at FULL MARKET VALUE.

For details call
WAGON TRAIN ESTATES LTD.
2524 Douglas St. 386-3291

BY OWNER
1969 Knight Mobile Home 12x55, very good condition. Two bedrooms with attached porch. Fully furnished with wall-to-wall carpet and coloured appliances, lots of counter space. $11,500 firm. 478-1359.

12'X61' 2-BEDROOM UNFURnished mobile home with 20'x8' veranda. Many extra features. $9500 firm. 478-4205.

SEE OUR AD UNDER UP Island Properties. Pearson Realty Ltd., Box 399, Parksville, B.C. 248-6127.

TOTE-EM TRAILER SALES
478-1041 Days 384-8771 Nights

12'X60' 3 BEDROOM, EXcellent condition. Fully furnished. Offers. 266 Atkins, 478-4865.

FOR IMMEDIATE SALE, 12x60 mobile home, 8x16 cabana. Phone 478-4723.

185 CONVALESCENT AND REST HOMES

FAIRFIELD DISTRICT. LOVELY home. B.C. Rest Home Assoc. Member. Vacancy for lady, 24 hr. service, main floor. 386-8181.

VACANCY FOR ACTIVE LADY or gentleman in small friendly rest home where guests are a family. 383-7472.

LOVING CARE FOR MOTHER or Father. Call Mrs. Mack, 383-9415. Fairfield Rest Home.

SMALL CONGENIAL HOME HAS room for one more. Dining room, kindly care. 386-6613.

VACANCY FOR LADY AT THE English Manor Rest Home. 382-7406.

ONE LARGE PRIVATE ROOM for lady or gentleman. 383-1352.

LOVING CARE IN NURSES home on Beach Drive. 598-2517.

190 ROOM AND BOARD

THE GLENSHIEL HOTEL offers full hotel services to retired guests. Reasonable rates include 3 excellent meals, afternoon tea, elevator and TV lounge. Close to downtown and Beacon Hill Park. 383-4161.

THE GUEST HOUSE WITH BETter food and accommodation for men and women. Weekly or monthly. 386-6903.

BOARD AND ROOM GOOD food. 2 sharing. Excellent accommodation. $90 per month each. 598-1241.

IN FAIRFIELD DISTRICT, VERY nice room, with board, professional care for elderly person. 382-1573.

ROOM AND BOARD AND DAY care for working mother and child in private home. Oak Bay Junction area. 386-9710.

PRIVATE ROOM AND BOARD IN family home for working man. 386-9740.

VACANCY IN GUEST HOUSE for retired lady or gentleman, main floor. 383-7797.

ROOM AND BOARD, 5 MINUTES from town. 386-8520.

LOVELY ACCOMMODATION FOR semi-retired businessman. 658-8144.

GOOD BOARD AND ROOM Working men only. 592-4150.

191 ROOM AND BOARD WANTED

YOUNG LADY WISHES GOOD room and board in respectable home for indefinite period of time. Oak Bay or Rockland area. Will pay by week. Victoria Press, Box 213.

ARTICLED LAW STUDENT wants room and board with family. 592-2978.

193 ROOMS TO RENT

WANT A NICE ROOM WITH bath and color cable TV? Reasonable rates. Cheltenham Court Motel, 994 Gorge Rd. West. 385-9559.

HARRIS GREEN APT.
Clean rooms, $18 a week, parking, laundry, community kitchen. Downtown at 921 Pandora. 386-9083.

ROOMS, SINGLE $4 UP, $16 weekly. Breakfast available.
Roccabella Guest House
777 Blanshard 385-9030

ROOM TO RENT, ESQUIMALT. Man only. Furnished room, all found, kitchen privileges. $55 a month. 478-1067 or 479-3615.

ROOM FOR GIRL IN HOME OF easy going young couple. University area. Phone 477-6202.

1019 RICHMOND, OAK BAY. Bedsitting room. Private bath, private entrance, $65. 382-1436.

CLEAN SLEEPING ROOM, working man only, $12 per week. 383-7919.

ISLAND COURT MOTEL.
478-2151.

FURNISHED ROOM CLOSE TO downtown. 383-8191 after 6.

FULLY FURNISHED ROOM FOR man. Close to University. 477-5650.

193 ROOMS TO RENT

CLEAN, FURNISHED ROOM, kitchen, Jubilee area. Cablevision. 592-6615.

NEW ENGLAND HOTEL. QUIET, clean rooms. Downtown. Reasonable rates. 1312 Gov't St., 382-1825.

QUIET HOME, NEAR ST. JOseph's Hospital, kitchen privileges, no drinking, men only. 383-6506.

ROOM FOR RENT WITH KITCHen utilities. 1286 Pandora. $50. 382-1573.

SLEEPING ROOM, FURNISHED, kitchen privileges, newly decorated, garage available. 385-6687.

FURNISHED ROOM FOR 1 OR 2 persons, kitchen facilities. 388-4678.

197 HOUSEKEEPING ROOMS TO RENT

1 BEDRM. SUITE $100. AVAIL. now. Batch suite $90. Available April 1st. Batch suite $65. Available May 1st. 2512 Douglas Street, 384-5830.
A. BERNARD AND CO. LTD.
655 Fort St. 384-9335

RITZ HOTEL
Convenient downtown location
Elevator service — cablevision
Daily, weekly or monthly rates
710 Fort St. 383-1021

SCOTT APARTMENTS
Extra-large L.H.K. rooms for middle-aged or elderly tenants. Hot and cold water, gas ranges, cablevision all rooms. 2659 Douglas St. 382-1221.

LADIES ONLY
Nicely furnished, including utilities. Excellent Fairfield location.
DON STRIPLING, 386-1361
Canada Permanent Trust

QUIET HOUSE FAIRFIELD. Bright clean rooms. TV lounge. Men only. $60 - $65. Evenings 386-1629.

ESQUIMALT SMALL BACHELOR suite for 1 quiet working man. $65. Utilities included, starting April 1st. 384-6665.

2 ROOM SUITE, PRIVATE BATH James Bay. Pensioners only. 478-3322.

CLEAN ROOM. ALL FOUND, kitchen facilities. 1010 Linden. Caretaker, 384-7504, after 5.

LOW PRICED DOWNTOWN housekeeping rooms. Oxford Hotel, 777 Fort Street. 384-5751.

CLEAN, FURNISHED ROOM and kitchenette. Frig, bus, shops, park. 383-9794.

LARGE LIGHT HOUSEKEEPING Close to bus and shopping. Fairfield. 384-2949.

CLEAN BRIGHT FURNISHED Brentwood. For quiet man. $50. Before 6 p.m., 652-2156.

FAIRFIELD NICE CLEAN light housekeeping room. $65. 385-4561.

VERY SPACIOUS SUNNY ROOM for two with fireplace, kitchen facilities. 598-3266.

AVAILABLE NOW OFF FORT. Fridge, stove. Clean. $55. 385-2870 after 5.

LARGE CLEAN PARTLY FURnished. Quiet. For lady. $55 month. 911 McClure.

FURNISHED ROOM FRIDGE elderly person. $50 month. 1120 Richardson Street.

SHELBOURNE-McKENZIE NICE bright room, share kitchen, all found. 477-1654.

QUIET ROOM KITCHENETTE, bath, TV room. Working men only. Near Jubilee. 592-7971.

CLEAN, COMFORTABLE KITCHen facilities, all found. Working adult. 239 Superior.

FURNISHED ROOM 1 BLOCK from Jubilee. Kitchen, bath, Cablevision. Ladies. 382-1869 after 4.

WARM BASEMENT ROOM fully furnished, central, everything included. $35. 385-1237.

FURNISHED LIGHT HOUSEkeeping rooms. $35 per month. 930 Russell Street.

FAIRFIELD BRIGHT CLEAN room for young person. 385-0819.

199 HOUSEKEEPING ROOMS WANTED

WANTED GROUND FLOOR, NO steps, housekeeping room, must be good and clean, around $55 per month. Victoria Press, Box 260.

LARGE HOUSEKEEPING ROOM, kitchenette or community kitchen for mature lady. Hillside Plaza or Shelbourne Plaza area. 383-2169.

200 APARTMENTS TO RENT UNFURNISHED

MT. TOLMIE RIDGE APTS.
Panoramic views. 106 outstanding deluxe suites on a six acre private park.
Heated indoor swimming pool
Sauna bath
Hydro-therapy pool
Billiard room
—View lounge
—Hobby room
—Work shop
Enclosed parking
Elevators
—Concrete floors
—Excellent soundproofing

ONE BEDROOMS from	$135.00
ONE BEDROOM AND DEN	$155.00
TWO BEDROOMS from	$195.00
THREE BEDROOM	$285.00

—Enclosed parking included in rent
—Many suites contain two bathrooms
—Some suites feature shag carpets
—Deluxe 30" coloured range
For further information call
Mr. R. Bowlby
598-1121

OAK BAY
WINCHESTER COURT
"Beautiful Courtyard Garden"
—92 de luxe extra spacious suites
—Quality wall-to-wall carpeting
—Concrete floors, Dble. walls
BILLIARD ROOM
SAUNA ROOM
WORKSHOP
—Walnut kitchen cabinets
—Feature wall, china shelves
—Colored appliances
—Cushion floor, kitchen and bath
—Generous living areas
—All suites include heat, cablevision, drapes, storage, parking
—Courteous resident managers.

ONE BEDROOM from $135
DE LUXE TWO-BEDROOM $195
Call Mr. and Mrs. A. Greul, No. 417-1063 Foul Bay Rd. — 592-6345

"THE ROYAL RICHMOND"
JUBILEE AREA
FREE ELECTRICITY
Contains many outstanding features definitely making this building the best rental value in the area. These de luxe large suites contain
—Cushion floor kitchen and bath
—Superior soundproofing
—De luxe walnut cabinets
—Feature wall, china shelves
—Generous living areas
—All suites include heat, cablevision, drapes, storage, free parking and free electricity
—Courteous resident managers
ONE BEDROOM $137
Mr. and Mrs. N. Demmons
No. 201—1720 Richmond Rd.
386-0621

PARK PACIFIC APTS. LTD.
For details and transportation to view all above suites, call Mr. R. Bowlby, Prop. Mgr. 598-1121.

WESTWOOD ARMS
1150 HILDA STREET
Fairfield district. 1 only, 1-bedroom suite. Reasonable rent. Newly decorated. New building. Laundry and parking included. Resident Manger, Reg Kingsland, 384-2597.

ESQUIMALT — 669 CONSTANCE Ave. Near Esquimalt Rd. and Admirals Rd. 1 and 2 bedroom units in brand new 5-plex, all outside entrances. View of harbor. Drapes and carpets. $126-$148. Phone 592-3344.

OAKRIDGE HOUSE
2646 COOK
View of Victoria, 1-bedroom suites, immediate possession. Manager, suite 209. 383-1542.

LOVELY SEA VIEW, 1-bedroom suite. Oak Bay, near stores, bus, Willows Beach. Cablevision. Adults over 40. $110. 592-9382, 592-9622.

2-BEDROOM BASEMENT SUITE, fireplace, stove and fridge, cablevision, heat and light included; washing facilities. No children. $140. 479-7343.

OLYMPIC VIEW
1160 ESQUIMALT RD.
Sorry No Vacancy, 384-9121

2-BEDROOM SUITE, FRIDGE, stove, heat, cablevision. $135. 592-1301.

FAIRFIELD BACHELOR SUITE. Warm, quiet, close to town and park, $87.50. 383-1015 after 5.

MITCHELL OAKS
1-bedroom suite, $135. 2065 Oak Bay Ave. 598-3862.

200 APARTMENTS TO RENT UNFURNISHED

SPRAGUE CENTRE
903 ESQUIMALT ROAD
NOW RENTING
EXTRA LARGE
1 and 2 BEDROOM SUITES
—BUS STOP AT DOOR
—STEPS FROM SHOPPING
—WALL-TO-WALL CARPETS
—DRAPES
—PATIO DOOR AND BALCONY
—ELEVATOR
—SUITES WITH VIEW
Suites From $140
Call Mr. Murphy
382-7094
A. E. LePage Boultbee Sweet Ltd.

OLYMPIC'S COURT
827 SELKIRK ST.
NEW ONE-BEDROOM SUITES FROM $132 PER MONTH INCLUDES ALL SERVICES EXCEPT TELEPHONE
QUIET AREA
EACH SUITE HAS SEPARATE OUTSIDE ENTRANCE
Call 382-5586 Anytime
A. E. LePage Boultbee Sweet Ltd.
388-5561

TUDOR ESTATES LTD.
2030 Douglas St.

THE PONDEROSA
1184 Esquimalt Rd.
$142 — two-bedroom suite, drapes, heat, cablevision, electric kitchen, elevator and controlled entrance. Close to shopping and transportation. Phone 382-6936. Available April 1st.

MONTE CARLO
1030 Pendergast 383-9076
Bachelor, $118
1-Bedroom, $132 to $140
Modern Spanish style apartment. Quiet, desireable Fairfield location. Near park, sea, shopping and bus. Available April 1st.

CASA MONTEGO
1035 Pendergast 382-4090
2-Bedroom, $165
Available April 1st
G. and O. Holdings 388-7331

1 BEDROOM $120 KINGSWOOD Apartment, 2552 Vancouver St.

1-bedroom $130, Glencarin Apartment, 477 Superior St.

1 bedroom $135, Wycliffe Apartment, 1510 Jubilee at Oak Bay Ave.

1 bedroom $125, Belmont Terrace Apartment, 1080 Belmont at Fort St.

592-2218

OSTERLEY COURT
1520 RICHMOND, NEW
Soundproof concrete floors
Controlled entrance
Wall-to-wall carpets, drapes, cablevision, electric heat and parking included
1-Bedroom $135
2-Bedroom $160-$170
Resident Managers
386-1767 or 477-1062
Sorry No Children or Pets

ELMWOOD TERRACE
1399 STANLEY
Available now, 1 and 2 bedroom suites. Situated within walking distance of town. Wall-to-wall carpet. Controlled entrance. Cablevision. Sauna, recreation room. Reasonable prices. Phone 384-1780, A. H. Howell, Manager.

SWIFTSURE APTS.
540 Rithet
386-7671
Available Mar. 15th

2-bedroom	$160
1-bedroom	$135

1 block to ocean. Handy shopping
Barrington Enterprises

MARIFIELD PARK
562-6 Simcoe St.
Large beautifully decorated apartment with sunken bath, 12 x 15 bedrooms, plush wall-to-wall carpet. 1 bedroom from $125. Adults only. No pets. Res. Manager 383-7628. Goward Development Ltd.

UNIVERSITY DISTRICT
TARA COURT
3880 SHELBOURNE ST.
Spacious, carpeted 1-bedroom suite, $137. 2-bedrooms, carpeted, $159, modern block, adults. 477-2870 or 477-3038. Investors Syndicate Realty Ltd.

1 BEDROOM, $129.00
CHERRY BLOSSOM COURT
310 ST. JAMES ST.
Also 2-bedroom corner suite, $167.
Phone 382-4546 or
P. R. BROWN and SONS LTD.
762 FORT ST. 385-3435

BY JUBILEE HOSPITAL
$101. Bright extra large modern bachelor suite, carpeted, free washer, dryer, cablevision. One-bedroom suite, $110 — April 1st. 592-7731.
Pemberton, Holmes Ltd.

OPPOSITE CENTRAL PARK
Available April 1. Large 1-bedroom suite in quiet block. Mature adults only. No pets. $105 includes stove, fridge, cablevision. 388-4035 evenings.

BEACON HILL
De luxe 1 and 2-bedroom available April 1. Modern bldg. with quiet senior tenants. G. DEVLIN, 385-2725 or 388-5028.

ARLINGTON COURT—386-2029
Now available, large 1-bedroom, carpeted suites, $130-$135 or April 1st, hardwood bachelor, $105. Free laundry. 430 Michigan.

CENTRAL PARK
Clean, bright self-contained 1½-bedroom suite, $105. Available April 1st. Quiet living persons. 479-6178.

ROYAL ARMS APTS.
1300 YATES ST.
Children considered
1-Bedroom Suites from $125
Bachelor suites from $95
386-1628

OCTOBER MANSION CORNER Fort and Cook. Two bedroom suite in warm block. $120. Call 385-5071 to view.

MICHIGAN COURT
1 BR. Ste. $135. Drapes, w-w, laundry and cable vision. Royal Trust 388-4311.

JOAN CRESCENT
1-bedroom (small rooms) washing facilities, cable, spacious grounds. $75 month. 383-0679 after 6.

1-BEDROOM SUITE, ALL UTILIties included, private entrance, older couple only with reference, $100. 382-0024.

LARGE BRIGHT NEWLY DEcorated 1-bedroom upper flat near sea and shops, suit business couple. 383-5945.

1245 FAIRFIELD — 1-BEDROOM, stove and fridge. Electric heat. Rental Agents, 385-2481.
Swinerton, Stewart Clark Ltd.

BEACON HILL PARK, VANcouver Street, 1-bedroom suite, fireplace, dining room, adults. $117. 382-8947.

ESQUIMALT AND HILLSIDE-Cook area, $95 and $85. 1-bedroom suites; also, $125, 2-bedroom suite. Available immediately. 479-2684.

1-BEDROOM SUITE UPSTAIRS. Linden near Rockland. Refined non-drinkers, smokers. Adults only. Available April 1st. 386-9351.

CHATEAU ROCKLAND
Extra large (1,000 sq. ft.) 2-bedroom corner suite, $170. April 1. 385-6984, 1025 Linden Ave.

2-BEDROOM SUITE, 2ND FLOOR. Available April 1. $145. Small pet accepted. 384-4667.

BROUGHTON ST. THREE ROOM s-c older suite. Close in $70. per month Royal Trust Co. 388-4311.

2, 1 BEDROOM AND 1 BACHElor suite. Apply caretaker, No. 10, 425 Wilson. Evenings.

LARGE 1-BEDROOM SUITE, available April 1st. Fort-Oak Bay area. $120. 478-4039.

TWIN HOLLY APARTMENTS, 476 Lampson Street. Top floor, 2 bedrooms, children welcome, available April 1. 385-2269.

COOK-ROCKLAND AREA
Choice top floor corner 1 bedroom suite, excellent view, $145. 1025 Linden Ave. 385-6984.

THE CHATELAINE
1-bedroom modern suite, $125. 383-6809.

MOBILE HOME, FOR RENT, set in park, Sooke, 642-3637.

COMPACT 3 ROOM SUITE, close in. All found. 477-1485.

200 APARTMENTS TO RENT UNFURNISHED

CHARTER HOUSE
435 Michigan
384-8923

REGENT TOWERS
415 Michigan
383-6216

AVAILABLE
—Bachelors
—1-bedrooms
—2-bedrooms
—Swimming pool
—Covered parking
—Cablevision
—Located in spacious well-kept grounds
—Pleasant stroll to downtown
—Choice ocean view

All Rental Enquiries Welcome

Managed by
NORTH WEST TRUST
386-3534

THE SEAGATE
707 ESQUIMALT ROAD

PHASE ONE OPENING APRIL 1 ON VICTORIA'S HARBOUR WATERFRONT

WITH RECREATIONAL FACILITIES BEYOND COMPARISON ON VANCOUVER ISLAND.

ADULTS ONLY
NO PETS

FOR ADVANCE INFORMATION PHONE RESIDENT MANAGER, 383-8569
OFFICE 388-6100

Diamond Developments Ltd.

On Waterfront
MARINA PARK
APARTMENTS
2060 WHITE BIRCH RD.
SIDNEY
Just North of Resthaven Hospital

Sea View From
Most Suites
(even from the kitchen)

—Large roomy size balcony with privacy
—Self-cleaning oven ranges
—Large 2-door refrigerators
—Sauna and shower
—Health and Exercise room
—Hobby room

Come and see the many, many de luxe features in these Grand new suites.

1-Bedroom Suite from... $135

Resident Managers
Mr. and Mrs. S. Arden
656-1616 or 477-5300

BRIERWOOD MANOR
465 NIAGARA

42 SUITE APARTMENT
OPENING APRIL 1ST
Can view suites. Manager in attendance every day.

Features include
—WALL-TO-WALL SHAG CARPET
—SUPERIOR SOUNDPROOFING
—HOT WATER HEAT
—PRIVATE BALCONY
—FREE PARKING
—COLORED APPLIANCES
—2 DOOR FRIDGES
—DOUBLE DRAPES
—CABLEVISION

Close to park, sea and town

Bachelor	$110-$120
1 bedroom	$133-$149
2 bedroom	$174-$183

G. and O. Holdings 388-7331

BOWKER MANOR
OAK BAY
2275 Bowker Ave.
Hydro, heat, cablevision all included. W-W carpeting. Free parking. Quiet location. 1-B.R. suites from $135. Available now.

BROWN BROS.
ON BLANSHARD
385-8771 Anytime!

HARRISON HOUSE
1417 Harrison Street
A quiet street, no traffic noise between Pandora and Yates for convenient bus services. Ideal for Golden Agers and young marrieds.
Available now, 1 BR. $130
Available April 1, 2-BR $165
Res Manager — 385-2205

MONTREAL TRUST
386-2111 Anytime
For viewing and transportation

THE HENRY HUDSON
576 SIMCOE ST.
All Luxury Features
Two — 1-bedroom, $140, $146
SUITABLE PETS ACCEPTED
Phone J. Y. Woods, 386-6446
Slegg Bros. Realty

CAIRN VILLA APARTMENTS
Park setting. Would suit business or retired people. Situated corner of Lampson St. and Old Esquimalt Road, at Highrock Cairn Park. Large, corner 2 bedroom $175. For further information call Manageress, Mrs. Woods at 383-3239 or 598-2764.

DUNSMUIR HOUSE
831 Dunsmuir Road
(Off Esquimalt Road)
Quiet 1 and 2-bedroom suites, ground floor, ocean view, corner suites. Featuring:
"FIREPLACE"
Available Immediately
Res. Mgr. 388-4943

GOODACRE TOWERS
350 and 360 DOUGLAS ST.
Directly opposite Goodacre Lake in beautiful Beacon Hill Park. Customary highrise amenities. Studio, 1 and 2 bedrooms available. Mature adults only. Sorry no pets. For further rental information phone 385-8111, 9 to 5.

ROCKCLIFF MANOR
1317 HILLSIDE AVE.
1-BR. $130 in new de luxe apt. Manager 384-3291 or Western Homes Ltd., 382-9513.

1 BEDROOM SUITE VICEROY Apartments, 1009 Fairfield. drapes, carpets, cablevision, free laundry, $120. 479-4024, 383-1233.

WAVELL APARTMENTS
Waterfront, 2-bedroom, quiet. Free cablevision, laundry, parking, quiet tenants only, $160. 383-8818 or 383-2463.

PARK ROYAL MANOR
Conveniently located near shopping and Beacon Hill Park. One bdrm. $142. Royal Trust Co. 388-4311.

LARGE BACHELOR SUITE, fridge, stove, $82 unfurnished, $85 furnished. 384-9498.

UNFURNISHED, 2 BEDROOMS, living room, share bathroom. 385-6977.

$125, 2-BEDROOM, CLOSE IN. Private entrance. On bus line. 383-7447.

MODERN, 1-BEDROOM SUITE, close to town, $115. 385-4304.

200 APARTMENTS TO RENT UNFURNISHED

TUDOR ESTATES LTD.
2030 Douglas St.

THE FONTAINEBLEAU
3159 Shelbourne St.
Phone 592-4125
This desirable location close to all shopping and transportation with wall to wall, drapes, heat, cablevision, controlled entrance and Resident Manager offers:
One bedroom from $130
Two bedroom from $160

THE RICHELIEU
3187 Shelbourne
Phone 592-0554
Twin building of the Fontainebleau offering:
One bedroom from $130
Two bedroom from $166

ST. MARGARETS
1830 Fern St.
Phone 385-0201
This luxurious new building with all the features of modern apartment living PLUS SWIMMING POOL, SAUNAS, THERAPY POOL AND REC ROOM offers
One bedroom from $139
1 only, 1 bedroom with den $166
Two bedroom from $170

For further rental information phone 282-2721 or evenings 479-1909.

NOW RENTING
YVONNE MANOR
2630 Cook St.

Lovely new block, high on the hill. On bus line just ½ block to second bus line.
Bachelor 1 and 2 bedroom suites. Available at moderate rents.

Features
Wall-to-wall carpeting
Excellent soundproofing
Coloured appliances
Vanity bath
Balconies
Free heat, cablevision and parking
Covered parking available at nominal charge

INQUIRIES
Please phone 385-0987 or contact apartment 102, 2626 Cook St. (Next door)

THE PRINCESS ROYAL
701 - 703 Esquimalt Rd
View the Lagoon, Ocean and Inner Harbor
From our Spacious Suites
—Cablevision
—Lounge
—Sauna
—Controlled Entrances
—Soundproofing
—Recreation Room
—Child 12 and under welcome
Inquiries 9 a.m. to 8 p.m.
Phone 382-2293

CARRIAGE HOUSE
1020 Burdett St.

FEATURES INCLUDE
WALL-TO-WALL CARPET
SUPERIOR SOUND PROOFINGS
HOT WATER HEAT
PRIVATE BALCONY 5'x14'
FREE PARKING
COLORED APPLIANCES
2 DOOR FRIDGES
CABLEVISION INCLUDED
THERAPY POOL AND SAUNA

1-BEDROOM $139-$152

384-4365 or 388-7331
G. and O. Holdings, 417 Hillside

THE MARY STUART
1035 McCLURE

Comfortable, quiet, large, one-bedroom suite in new Fairfield apartment.

Third Floor Front-Facing Suite $139

Mature adults only. No pets. Resident Manager, 384-8223
Diamond Developments Ltd.

COLONY PARK MANOR
1680 Poplar
UNIVERSITY DISTRICT
1-bedroom suite, $145
1-bedroom suite, $150
Available April 1
De luxe 2 bedroom, 1480 sq. ft. 2 bathrooms. Available May 1st. $250.
SWIMMING POOL, SAUNA
HYDRO THERAPY
AND RECREATION ROOM
477-1711

CROFT HOUSE
"Extra Nice" — 1 Bedroom Apt. $135. Available now. 2 Bedroom Apt. $155.00. Available April 1st. 1 Bedroom Apt. $132.00. Available April 1st. Situated close to Parliament Bldgs., sea front, shopping and bus line. Walking distance to town. Modern well designed suites.
128 Croft Street 382-8096

A. BERNARD and CO. LTD.
655 Fort St. 384-9335

CASA DEL RIO
1535 JUBILEE
1-BEDROOM, $135
Available Immediately
Located on quiet street, this unit has wall-to-wall carpet and all modern conveniences. Close to shopping centre, hospital and bus service.
Phone Mr. and Mrs. Stephens
388-4574
Builders and Developers

BURNSIDE GARDENS
3622 TILLICUM
2-BR. Suites
3-BR. Townhouse
Includes heat, water and cablevision. Children welcome. No pets.
384-0034 386-3729

CRESTWOOD APTS.
2330 COOK ST.
Available from March 15, attractive, ground floor, 1 bedroom apartment. Hardwood floors, vanity bath, coloured appliances. Modern block, close in on bus line. Heat, parking, cable included in rent, of $112. For appointment to view please phone 385-0987.

CAPTAIN COOK
1025 SUTLEJ 385-5364
1 bachelor at $115
1 1-bedroom at $139
W-to-W carpet, cablevision, drapes controlled entrance, balcony, etc. Beacon Hill and Fairfield area. Shopping and bus around corner. Adults. No pets.

ELDORADO APTS.
1401 FORT ST.
1-bedroom apt., newly decorated throughout. Free laundry, cablevision. $115. Quiet, well managed. Adults only, no pets. See Mrs. French 385-3061.

FAIRFIELD — 2-BDRM APARTment in 1-yr.-old owner-occupied condominium. Outstanding soundproofing, quiet, tree-lined street. Attractive SW outlook. Available from April 1, $190. Call ELEANOR SANDERSON, 384-9610, 388-4271. J. H. Whittome and Co. Ltd.

CAMELOT APTS.
UNIVERSITY DISTRICT
3820 SHELBOURNE
1-bedroom vacancies, $126 and $138. No children or pets. Free parking and laundry. 477-4320.

FAIRFIELD
Shannon Apartments, April 1. 1-bedroom suite. Quiet block. $115, including heat, carport, cablevision. Adults only. Apply No. 3 — 945 Fairfield.

THE BELGROVE
1-bedroom, de luxe, top floor, elevator, hardwood floor, bus, free laundry, adults, 1505 Belcher, corner Oak Bay Avenue, 382-7405, Mrs. Wyle.

2-BEDROOM, NEAR NADEN. $120. 656-1779 after 6 p.m.

1-BEDROOM, CLOSE TO NADEN. $94. 656-1779 after 6 p.m.

200 APARTMENTS TO RENT UNFURNISHED

CHALET APTS.
1465 Fort St.
BACH. $110, Apr. 1
384-3888

CARNABY TERRACE
1520 Belcher Ave.
1-bdrm. $130-$137, 2-bdrm. $156
VIEWS TO MT. BAKER
QUIET AREA
385-5959

SIR WINSTON CHURCHILL
850 Quadra St.
1-bdrm. $127, Apr. 1
2-bdrm. $140, Apr. 15
NEAR TOWN
383-0447

VALENCIA APTS.
660 Niagara St.
STUDIO $115
PARK AND OCEAN
382-1659

ASHTON OAKS
1145 Bay St.
1-bdrm. $140-$145
INCLUDING ELECTRICITY
383-2832

CASA MARIA
1601 Jubilee Ave.
2-bdrm. $152, Apr. 1
NEAR JUBILEE HOSPITAL
383-1427

DINGLEY DELL APTS.
969 Dingley Dell
1-bdrm. $130, 2-bdrm. $155
GORGE VIEW
384-3989

MOUNT EDWARDS APTS.
1002 Vancouver St.
2-bdrm. $125
NEAR TOWN
384-1369

D. F. HANLEY AGENCIES LTD.
385-7761

JUST OPENED
LONDON FLATS
1321 Broad at Johnson

Here are just a few of the many features of LONDON FLATS

Lift (Elevator)
Controlled Entrance
W-W carpeting. Ranges and fridges
Sundeck. Ideal downtown location

BACHELOR SUITES from $115 to $120
ONE BEDROOM SUITES from $125 to $135

Call us now for an appointment to view.
BROWN BROS.
ON BLANSHARD
385-8771 Anytime!

LA PALOMA
516 DALLAS ROAD

WATERFRONT LIVING

MODERN 1-BEDROOM SUITES $128
MODERN 2-BEDROOM SUITES $175

All with free laundry facilities wall-to-wall carpeting, drapes, excellent swimming pool and easy beach access. 2-bedroom suites have beautiful sea views.

RESIDENT MANAGER
MRS. O'CONNELL, 383-9161

KER AND STEPHENSON LIMITED
385-3411

GRANADA COURT
1233 FAIRFIELD ROAD

PRESTIGE LUXURY APARTMENT OFFERING ONE-BEDROOM, $175 TWO-BEDROOM, $185

CONTROLLED ENTRANCE, SAUNA BATH, HOBBY SHOP, BILLIARD ROOM, QUIET AREA WITH GOOD BUS SERVICE TO STORE AND TOWN

RESIDENT MANAGER
MR. McCARTHY, 383-6180

KER AND STEPHENSON LIMITED, 385-3411

EL FLAMINGO
532 DALLAS ROAD

WATERFRONT LIVING SWIMMING POOL

Excellent view locations looking over swimming pool to sea front. Nearby beach access, free laundry facilities, close to transportation.

MODERN 1-BEDROOM SUITES $135
MODERN BACHELOR SUITES $113

RESIDENT MANAGER
383-9161

KER AND STEPHENSON LIMITED
385-3411

THE ROYAL SCOT
425 QUEBEC ST.

NOW RENTING
—Indoor swimming pool.
—Hydro therapy pool.
—Saunas.
—Shag wall-to-wall carpet.
—Restaurant.
—Underground parking.
—Some furnished Stes. (color TV)

ENQUIRIES
Call the Resident-Manager, Mr. A. P. Pern, at 385-3543.
P. R. BROWN and SONS LTD.

SIDNEY VILLA
2360 HENRY AVE.
Extra space for your boat or trailer.
1 BR from $120
2 BR from $140
Free parking, cablevision, heat, hot water, drapes. Wall-to-wall, Elevator, controlled entrances. Laundry facilities on each floor. Near Marinas, shopping Plaza and Senior Citizens' Centre. Sorry, no children or pets. Resident Manager 656-4250 or 386-1508.

TIDELINE APTS.
1470 Dallas Road
On the Waterfront
One only, 1-bedroom, $130
One only, bachelor, $120
Resident Manager, 382-5851 or 477-6095

LOVELY BEACHFRONT
BRAND NEW LUXURY SUITES
Near Downtown, Parks, Golfing Quiet Sheltered Bay, Sandy Beach Boating, Party room, Workshop Sauna, Superior Soundproofing
De luxe Bach., 1 2-BR from $130.
385-0611, 388-7445 or 592-7678
Bayshore Court, 912 Selkirk Ave.

$150 — 3159 JACKSON — MODern 2-bed suites in 4-plex, carpeting, drapes, range, fridge, water and cablevision included. Child welcome. Available immediately.
$115 — 2565 Beach Drive — 1-bed. suite in quiet block, available immediately. Close to Willows Beach, Estevan, shopping and bus.
PEMBERTON, HOLMES LTD.
384-8126

CENTENNIAL APTS.
2129 FLORENCE ST.
AND CADBORO BAY RD.
Spacious 1-bedroom cor. apt. Fine views, newly decorated throughout. $125. Quiet, well managed, close to shopping and transportation. Free laundry, cablevision. Adults, no pets. See Mr. Weizel 592-0697.

PARK PACIFIC APTS. — 685 Niagara, near Beacon Hill Park. —Bachelor ste. Avail now, $112 per mo. — 2-B.R. ste. avail April 1, $170 per mo.
Resident Manager — 382-0278
BOORMAN INVESTMENT CO. LTD.
1111 Government St. 386-9212

COOK ST. NEAR BAY — MODern 1-B.R. ste. Avail. April 1. $110 per mo.
BOORMAN INVESTMENT CO. LTD.
1111 Government St. 386-9212

SHELBOURNE PLAZA $130
Large 1-bedroom suite, carpeted, drapes, cablevision, controlled entrances. Free parking. Quiet adults, 477-8968, 386-7545, 592-9295.

BACHELOR SUITE, COLWOOD, beautiful views of city, sea and mountains, garage, lots of privacy, to quiet single tenant. $100. All utilities included. 478-5443 after 4 p.m.

200 APARTMENTS TO RENT UNFURNISHED

NOW RENTING!
Victoria's most central Highrise Development
VIEW TOWERS
1147 Quadra

ASSISTING PEOPLE ON A LIMITED INCOME.

"PLEASE"
NO CHILDREN OR PETS

Bachelor suites starting at $87.00
1-Br. suites Starting at $111.00

FEATURING:
—Hot water heating
—Whirlpool and sauna
—Complete shopping complex to follow
—Two blocks from mid-town
—Parking available

HOURS: Daily 9 a.m.-12; 1-5 Sat., 10 a.m.-5 p.m. Closed Sunday

For appointment for RENTING
Call Resident Manager
Mr. A. R. Templeton
382-0922

Brand New — Now Renting
PRINCESS LOUISE
310 Robert St.
On West Bay

74 Spacious 1- and 2-Bedroom Suites

FEATURES
Seaview
Luxurious wall-to-wall carpet
Colored appliances
Superior soundproofing
Controlled entrance

FREE
Heating
Cablevision
Drapes
Storage
Parking

1-Bedroom from $135
2-Bedroom from $175

Children Acceptable

Resident Managers
MR. and MRS. P. WELSH
386-7455
Slegg Bros. Realty

LORD AND LADY SIMCOE
The Simcoes
"Victoria's Prestige Address"
One and two-bedroom
Furnished or unfurnished
Large heated pool in Delightful Garden Setting
Saunas
Soundproofing
Wall-to-wall carpet
Free outdoor parking
Recreation room
Lounge
Cablevision
Controlled entrances
440-450 Simcoe St. 385-3111

VILLA ROYALE
964 HEYWOOD AVENUE
The Villa Royale offers gracious living. This apartment block is located in a quiet, beautiful residential area bordering Beacon Hill Park. Featuring usuual apartment amenities plus:
—HYDRO-THERMAL POOL
—SAUNA ROOMS
—HOBBY AREA
—OBSERVATION LOUNGE

RENTAL RATES

1-BDRM	$137.00
2-BDRM	$170.00

For appointment to view these premium suites please phone the Resident managers, Mr. and Mrs. F. Saunders, 383-9382 or Rental Agents.
P. R. BROWN and SONS LTD.
762 Fort Street 385-3435

NOW RENTING
DOVER HOUSE
1138 YATES STREET
Superior Accommodations
Spacious Suites
PLUS
Shag Carpeting (Green or Gold)
Swag Lamps in Bedroom
Sauna Facilities

RATES:
1 BEDROOM FROM $135
Resident-Manager: 384-6895

P. R. BROWN and SONS
762 Fort Street 385-3435

CHRISTIE POINT APT.
PORTAGE INLET
WATERFRONT
RESERVE NOW FOR APRIL 1ST
FAMILY ACCOMMODATION
3 bedroom townhouse $190
2 bedroom Downstairs $145
2 bedroom upstairs balcony $150
1 ADULT ONLY 2 bedroom $135
FEATURES:
Rent includes heat, range, fridge, cablevision, no thru traffic, 5 playgrounds, boat dock, hobby room, games room, nursery school, outdoor HEATED pool, Schools close by, excellent water views. Phone for appointment
385-0644
— NO PETS —

HAMLET HOUSE
1500 CHAMBERS ST.
1 B.R., $130
Very convenient — close to downtown location. New building with W-W carpeting, controlled entrance, elec. heat, elevator. Resident Managers.

BROWN BROS.
ON BLANSHARD
385-8771 Anytime!

"THE KIRKCALDY"
NOW RENTING
575 MARIFIELD, OFF GOVT.
1 bedroom from $125
2 bedroom suite
—elevator
—wall-to-wall carpets
—drapes
—cablevision
—soundproof construction
For further information phone
388-4874
Barrington Enterprises

CARLYLE APTS.
230 OSWEGO 382-1082
1 bedroom, 3rd floor $128
1 2-bedroom suite, $145
Cablevision, drapes, intercom, balcony, etc. Parliament Buildings area. Adults. No pets. 592-9516.

$119
Sunridge Apts., 1244 Balmoral Rd. Ph. 383-5555. 1-Bdrm ste. $129 (all incl.).
P. R. BROWN and SONS LIMITED
762 Fort St. 385-3435

1-BEDROOM SUITE, $132. JUBIlee. 386-3784.

2-bedroom suite, $165-$170. Esquimalt. Featuring sauna, games room and sea view. 383-7252.

OAKLAND MANOR
Hillside at Cedar Hill Road
Wall-to-wall cablevision, elevator.
2-bedroom suite, ground floor, $155
1 bedroom, April 1st, $125
Adults. Ph. 383-4808 or 386-0266

RIDGE APTS., 2120 RIDGE RD. Very attractive, 1-bedroom suite with carpets, drapes, cablevision, etc. $123. Babies welcome. To view call Mr. Krieger, 382-0506.

MEARS APTS.
1165 MEARS
Bachelor apartment, corner, bright and cozy. Close in, cablevision etc. Mature lady, adults. Mr. Browne, 384-6880.

SIDNEY — 2 bedroom suites from $135. Good location, modern amenities — Manager 656-2575.

ROOM PLUS KITCHENETTE, stove and fridge, $55. 3—1026 Pemberton.

200 APARTMENTS TO RENT UNFURNISHED

P. R. BROWN RENTALS
"The People to See—P.R.B."

1-BEDROOM SUITES

$ 60—743 Vancouver St. Large furnished bed-sitting room. Cooking facilities and fridge.

$ 70—Furnished; Tenant pays utilities. Available April 15.

$115—Mountain View Apts., 614 Esquimalt Rd., 1 child welcome. Ph. 385-0435.

$118—Shelley Manor, 1250 Richardson St. Top floor. Ph. 388-6078.

$119—Sunridge Apt., 1244 Balmoral Rd., $129 all inclusive. Ph. 383-5555.

$121—Central Manor, 1230 Fort St. Small modern Block; close to City Centre. Ph. 382-7505.

$123—Senator Apts., 1764 Oak Bay Ave. on busline. Ph. 388-4801.

$128—Carolwood Apts., 1381 Pandora Ave. W-W carpet, controlled entrance, on busline. Ph. 382-1498.

$129—Cherry Blossom Court, 310 St. James St. New Block; W-W; close to shopping, sea and on busline. Ph. 382-4546.

$130—Royal Lynnwood Apts., 1310 Hillside Ave. Also bachelor suite $107. W-W; on busline. Ph. 385-8454.

$135—Oakview Manor, 3420 Quadra St. W-W; 3 mins. to supermarket; on busline. Also Bachelor suite $118. Ph. 383-9393.

$135—Dover House, 1138 Yates St. Short shag W-W carpet; controlled entrance. Ph. 384-6895.

$137—Villa Royale Apts., 964 Heywood Ave. Bordering Beacon Hill Park. Ph. 383-9382.

2-BEDROOM SUITES

$143—Royal Inglewood Apts., 2100 Richmond Ave. Corner, third floor, front. May 1. Ph. 388-5246.

$167—Cherry Blossom Court, 310 St. James St. Third floor; elevator and controlled entrance. Ph. 382-4546.

$170—Villa Royale, 964 Heywood Ave. Modern Block with all amenities. Ph. 383-9382.

P. R. BROWN AND SONS
762 Fort St 385-3435

ORCHARD HOUSE
647 Michigan 388-4659

Prestige high-rise living in Victoria's tallest Apt. building. Modern, steel and concrete construction with superior sound and fire proofing.

LOCATION
Ideal to Beacon Hill Park, downtown and the Pacific Ocean.

VIEW
Olympic Mountains, Straits of Juan de Fuca, Parliament Buildings or the Inner Harbor

RECREATION
Outdoor heated pool with sun deck; dry sauna; hydrotherapy pool; lawn bowling and putting greens.

FEATURES
Garage parking
Bright, well-planned suites
Large closet and storage space
Shag rug or hardwood floors
Enterphone controlled entrance
Laundry every second floor
Fast, efficient elevator service
Resident manager

"MADRONA MANOR"
Attractive nicely finished 1-B.R. suite $130. Available now. This apartment block is nicely tucked away on a quiet street off the main traffic, yet remains handy to bus, shops, hospital. Has many extra features.
1955 Ashgrove 385-7872

"DAYMER APTS"
Bright comfortable suites — ideal location — 1 bedrm. $110, 2 bed room $135. Available April 1st. 2150 Cadboro Bay Road, 384-9335

"KING ARTHUR APTS"
Exceptionally nice suites — Good district — Very convenient to shops, bus, hospital. 1 bedrm. suite available April 1st, $125.00.
1660 Fort St. 384-8544

"SPRINGRIDGE APTS"
Very nicely designed batchelor suite, $110. Available April 1st. Walking distance to town.

A. BERNARD CO., LTD.
655 Fort St. 384-9335

BRAND NEW!!
Beautiful Nelson House
418 Michigan St., James Bay

FIRST TIME OPEN TO VIEW
1 P.M.-4 P.M. SAT. and SUN.

Now is the time to have first pick of these fine suites.

Bachelor suites and one and two bedrooms.

Larger suites and patios. Luxurious professional decor, unique building design, attractive surroundings.

Drive by and see for yourself then phone.

Anglo-Canadian Management Co. Ltd.
200 Bentall Bldg.
384-8071

HARRISON HOUSE — 1417 HARRISON ST. Modern new block on quiet street with every convenience.

1 BEDROOM	$130
2 BEDROOM	$165.00
Res. Manager	385-2205

GLENWOOD APTS — 206 OSWEGO ST. Quiet area near sea, park and city centre.

1 BEDROOM	$125.00
Res. Manager	383-8508

PACIFIC SHORES — 2181 HAULTAIN ST. Quiet area near bus, shops and Jubilee Hospital.

2 BEDROOM	$ 95.00
Res. Manager	592-6350

MONTREAL TRUST
386-2111 1057 Fort St.
For viewing and transportation.

COMPARE OUR RENT FOR REAL APARTMENT VALUE
High location; large suites; carpets, drapes, free parking, cablevision; excellent shopping; bus stop at door.

1-BEDROOM SUITES FROM $134
OAKVIEW MANOR 3420 QUADRA
Phone 383-9393 OR Rental Agents;

P. R. BROWN and SONS
762 Fort Street 385-3435

OPEN HOUSE
SATURDAY MARCH 18, 1-4 P.M.
SUNDAY, MARCH 19, 1-44 P.M.
CARRINGTON MANOR
1122 McKENZIE ST.
(Off Cook St.—Near Shops, Park)
—Oversized Bachelors
—Lovely 1-Bedrms with or without fireplaces
—Quality W-W carpets, drapes
—Colored appliances, cablevision
—Extra large balconies
—Controlled entrance
—Resident manager
Prior viewing call 383-9561, Ste. 106 or Bayshore Realty Ltd., 388-6424.

JOAN CRESCENT MANOR
Available immediately, 2-bedroom suite, dining room and large kitchen. Spacious grounds and gardens. Washing facilities. Cablevision. $175. View by appointment. Call after 6. 383-0679.

LARGE
2-bedroom plus dining room, private entrance, walking distance to town, mature adults. $140. 385-4245.

ESQUIMALT. $80. 1-BEDROOM apartment. Near bus, shops, park. Mr. Bacon, 385-2458.

THE CORONA
1-bedroom modern suite, $125. 382-0248.

LARGE 1-BEDROOM SUITE, 2170 Haultain St. Adults. $125. 382-3720.

200 APARTMENTS TO RENT UNFURNISHED

1 BEDROOM SUITE, MODERN, James Bay. Adults. $120. 382-3720.

2 BEDROOM SUITE, $140. 337 Michigan St. 658-8814.

FAIRFIELD, 1 AND 2-BEDROOM suite, 1 child welcome. 383-3205.

1-BEDROOM SUITE, 1155 ROCKland. Available April 1. 479-1541.

201 APARTMENTS TO RENT FURNISHED

MAY WE HELP YOU?
Why not make use of our detailed knowledge to find the apartment you really want? We will gladly drive you to see a wide selection of furnished or unfurnished apartments in any District of Your Choice

NO FEE TO TENANT
STERLING RENTAL AGENCY
206, Kresge Bldg.,
1104 Douglas St. at Fort
383-7171
Open 9 a.m.-9 p.m.
Including Saturday

TUDOR ESTATES LTD.
2030 Douglas St.

THE KATHLYNN
639 Constance Ave.
Phone 383-0666
Available April 1. Furnished one-bedroom suite, $130.

LOVELY BEACHFRONT
Near Parks and Golfing
BRAND NEW LUXURY SUITES
Close to Downtown; Furnished Bach., 1 and 2-BR stes. from $150
For more information, call:
385-0611, 388-7445 or 592-7678
Bayshore Court, 912 Selkirk Ave.

THE ROYAL SCOT
425 QUEBEC ST.
NOW RENTING
Fully furnished suites with color TV (See advert. for unfurnished stes. for further detail). OR Call Mr. Pern at 385-3543.
P. R. BROWN AND SONS LTD.

MOVE IN TODAY
Beautifully furnished 1-bedroom and bachelor units. Mod. elect. kitchens, color TV on cable, W-W carpets. All utilities included. Moderate rates by day, week or month.
CRAIGFLOWER MOTEL
384-6330

128 CROFT ST.
$167 p.m. nicely furnished one-bedroom suite. Near Parliament Buildings, sea and shops. Phone 382-8096.
A. BERNARD AND CO., LTD.
655 Fort St. 384-9335

MONTE CARLO
1030 Pendergast 383-9076
Bachelor, $132. Modern Spanish style apartment. Quiet, desireable Fairfield location. Near park, sea, shopping and bus. Available May 1st.

G. and O. Holdings 388-7331

OLDER APARTMENT
Furnished one-bedroom suite available April 1st, $137.
Resident Caretaker 384-2482
KER and STEPHENSON LIMITED
385-3411

LOVELY BEACHFRONT
Near Oak Bay Marina, beautiful and completely furnished 2-B.R. suite. Sub-let for April thru August.
DON STRIPLING, 386-1361
CANADA PERMANENT RENTALS

LARGE LIVING ROOM, DINette, kitchen, 1 bedroom, bathroom, in modern block near St. Joseph's Hospital. Cablevision, laundry room, carport. Furnished, $140. Unfurnished, $120. Adults. 386-2385.

$145 — 1989 CRESCENT ROAD — Large 1-bed, fully furnished suite in Oak Bay. Fantastic sea and mountain views. References required. Available immediately.
PEMBERTON, HOLMES LTD.
384-8126

OAKLAND MANOR
Hillside at Cedar Hill Road
Wall to wall, cablevision, balcony, stove. De luxe 1-bdrm. ste. $150
Adults. Ph. 383-4808 or 386-0266

1260 PEMBROKE, $135
1 Bdrm., includes heat, water and cablevision.
DON STRIPLING, 386-1361
Canada Permanent Trust

ISLAND COURT MOTEL
Bachelor apartments 1 and 2 bedroom apartments. Children and pets welcome. Phone anytime.
478-2151.

NEAR MARINA, LOVELY apartment. Reasonable. Everything supplied. Professional lady. Permanency. Victoria Press, Box 214.

COOK-FAIRFIELD AREA, 2 fully furnished 1-bedroom suites, all utilities included, $100 and $110. No pets. Working girls, 20s preferred. 479-5551 or 384-4669.

AVAILABLE APRIL 1, 2-bedroom suite, close to Gorge Hospital, quiet adults only, no pets. Heat, hot water included. $125. 384-7434.

CLOSE IN, 3-ROOM SUITE, light, heat, gas range, fridge, $125. Also 2½ rooms, $90. Adults. 243 Kingston, 2-5 p.m.

2 BEDROOM, NEW, ALL ELECtric apartment with beautiful view of Mill Bay, $125 per month. Phone 743-2434.

MARALENA COURT
1610 Belcher Avenue. Bachelor suite. Free TV, parking, washer and dryer. Phone 385-6654.

1-BEDROOM SUITE, SPACIOUS bright and clean. $125. Quiet lady or quiet couple. 1616 Belmont Ave. 388-4561.

DE LUXE BACHELOR
Private entrance, linens, dishes, $135. Oak Bay at Rockland. 592-4958.

MODERN BACHELOR SUITE facing Beacon Hill Park. Reasonable off season rate. Thunderbird Motel, 600 Douglas.

2 ROOMS REDECORATED suite, everything found except linen, adults only, Hillside, $85. 382-3360.

2 BACHELOR APARTMENTS, central, $75 each. Middle-aged people only. See manager suite 6-1046 View.

COSY THREE-ROOM SUITES, quiet reliable couples. Main, also second floor. 384-8278; 382-9470. 1270 Yates.

LARGE 1 BEDROOM SUITE IN Esquimalt. All utilities provided. Quiet adults only, no pets. $110. 477-2622.

MAY 1, DECIDE NOW ROCKland, close in, 1-bedroom suite, fireplace, person over 60. 386-1007 after 6:30 p.m.

2-BEDROOM APARTMENT IN Esquimalt, fridge, stove included. Children welcomed. $135 a month. 386-7994.

1-BEDROOM, $85 PER MONTH, quiet. Ladies only, near Jubilee Hospital. Vacant April 1. 658-8028.

BACHELOR PAD, UTILITIES. Students welcome. $110. 477-6745. 1530 Stockton Cres.

3-ROOM SUITE FOR QUIET REsponsible lady. Moss Street. $70. 385-1065.

FURNISHED 1-BEDROOM SUITE, Rockland-Craigdarroch, $130. 383-7940.

2-BEDROOM SUITE ON BUS line, utilities included. $115. 479-6171.

BACHELOR SUITE CLOSE TO town, 906 McClure. April 1. $90. Quiet person. 384-8215.

BACHELOR SUITE CLOSE IN. $55 or $65. Quadra Realty Ltd., 385-1431.

EDGEWATER MOTEL, LOW rent, weekly, monthly, children, pets welcome. 478-4212.

$85. 1 BEDROOM SUITE. CABLEvision, carpets, walking distance to town, clean, quiet. 382-2883.

FULLY MODERN, LIGHT HOUsekeeping. $135-$170. 388-6611. 229 Gorge Road East.

CLEAN NICELY FURNISHED self-contained bachelor suite, $100. 2315 Wark.

BUSINESS LADY TO SHARE apartment. Phone 382-2044.

MODERN, 3-ROOM SUITE, fully furnished. $120. 386-3642.

1 BEDROOM BASEMENT SUITE for rent. 385-6658.

201 APARTMENTS TO RENT FURNISHED (continued; right edge of column cut off in scan)

FURNISHED ... carpet, ... cluded. $75 ... girl. Availa... 385-9958 ev...

NEW, FU... suite, quiet...

ONE FU... Jubilee are...

1-BEDROO... gan, no chil...

LANGFORD... rooms, $65, ... P.M.

BEACH D... ness execu... — breakfast...

$70. SELF... Vic West. ...

202 FURN...

Thr... $2... STANDA... Imm...

RENT A W... BUTL... 1720 Dougla... (Opp...

203 A...

RETIRED ... desires mod... room apartm... from June ... Cook area p... A-1 referenc... 142.

UNFURNISH... apartment w... welfare wor... boys, $125 o... ed. Referenc...

WORKING ... bedroom sui... field Plaza ... References i... nings.

STERLING... Needs goo... listings — N...

CLEAN S... bedroom suit...

QUIET CO... little poodle. ...

206 DUPL...

ARCHITECT... by side dupl... living room, ... room, wall-t... com, all app... in dish was... many more... landscaped, ... Head and M... able May 1. ...

$1... Children wel... baths, fridge... water include... Large fence... schools. Im... Langford.

Rhynhard ... 739 Queens

1-BEDROOM ... suite in tri-pl... Esquimalt, ... bedroom sui... ment, stove, ... sion, washer... able April 1. ...

IMMEDIA... $...

NEAR NEW... cious 3-BR, ... fireplace, sur... schools, shop, ... Bayshore R...

NEAR NEW... sity area, 2 ... ment, availab... wall carpet, ... basement Av... to-wall carpet...

842 PARKLA... ROAD—Dinin... and Den St... and dryer, $2... Swinerton, ... Rental Agent...

2 YEARS OL... bedrooms, se... Carport, sund... able April ... 383-6754.

MODERN, L... in fourplex, A... water, cable... stove, $110 ... April 15, Phon...

SOUTH OAK ... bedroom side... living room ... room, 1½ ... 592-2185.

MODERN, L... in fourplex, A... water, cable... stove, $110 ... April 15, Phon...

2-BEDROOM ... matic oil hea... no basement. ... Adults only. ... Reply Victoria...

MODERN 3-B... side, quiet str... and stores, ... Available Apri...

NEW 2-BEDR... ment, stove, ... dryer, 2426 Ba... or 384-0912.

BAY-QUADRA... side duplex, 2 ... ment, electri... April 1st at $1...

Duplex, 10369 ... 3 bedrooms, $1... able now. 658-8...

HILLSIDE-CE... rooms, ground... stove and fridg... $140. 477-1109.

NICE, CLE... James Bay ... 388-4643

UPSTAIR... bedroom suite... Phone 386-0415

$125. CLEAN, ... 2 bedrooms, ... mond

MODERN 1 ... ed, side by ... 386-0146.

1 BEDROOM ... and heat, $135.

210 HOUS... UNF...

2659 ARBUTUS ... with lovely gar... borhood. Comp... living room, ... able May 1st ... $225 includes a... SWINERTON, ... Rental Agents

SOUTH OAK ... bungalow. Li... room, stove, fr... fruit trees. Av... St. Patrick Str... after 4 weekda...

4 OR 5-BEDR... cated Hillside-... fireplaces, full... for large fami... or 386-9046 eve... Securities Ltd.

DELUXE TOW... rooms, living r... rate dining r... room, 1½ b... room, basemen... $250. Available ...

2-BEDROOM ... living room, ... kitchen, lovely ... accepted. $150 ... 386-3585, Metro...

CORDOVA BAY ... bdrms. Unfurni... Apr. 15th to Oc... p.m. Mr. Baxte... and Co.

1 AND 2-BED... with oil stoves ... Metchosin. Rep... Box 650.

2-BDRM. HO... $130 p.m. — c... heat, stove and ... 47...

3-BEDROOM H... nace. Neat an... James Bay.

2-BEDROOM, C... place, working ... children or pets.

1118 BAY STR... home. Available ... ly. 477-2787.

2 BEDROOM, ... no children, ... $125. 478-3050.

NEW 3-BEDRO... month. 5 min... 384-1861.

OLDER 4-ROO... to city. $95. V... 245.

ETMENTS TO
UNFURNISHED

OWN RENTALS

s-to-See—P.R.B."

OOM SUITES

ouver St. Large fur-
bed-sitting room.
acilities and fridge.

1; Tenant pays utili-
ilable April 15.

View Apts.; 614
t Rd., 1 child wel-
1, 385-0435.

Manor, 1250 Richard-
Top floor. Ph.

Apt., 1244 Balmoral
all inclusive. Ph.

Manor, 1230 Fort St.
odern Block; close
entre. Ph. 382-7505.

Apts., 1764 Oak Bay
usline. Ph. 388-4801.

1 Apts., 1381 Pan-
W-W carpet; con-
ntrance, oh busline.
98.

Blossom Court, 310
s St. New Block;
se to shopping, sea
isline. Ph. 382-4546.

nnwood Apts., 1310
Ave. Also bachelor
W-W; on busline.
54.

Manor, 3420 Qua-
W-W; 3 mins. to
ket; on busline.
elor suite $118. Ph.

use, 1138 Yates St.
g W-W carpet; con-
entrance. Ph.

ale Apts., 964 Hey-
Bordering Beacon
Ph. 383-9382.

OOM SUITES.

llewood Apts., 2100
Ave. Corner, third
ont. May 1. Ph.

llossom Court, 310
St. Third floor; el-
nd controlled en-
1. 382-4546.

rale, 964 Heywood
ern Block with all
Ph. 383-9382.

WN AND SONS
385-3435

RD HOUSE
388-4659

se living in Victo-
building. Modern,
ncrete construction
ound and fire proof-

on Hill Park, down-
Pacific Ocean.

ntains, Straits of
Parliament Buil-
ner Harbor

ON:
ed pool with sun
una, hydrotherapy
owling and putting

g
anned suites
nd storage space
ardwood floors
ntrolled entrance
second floor
elevator service
ager

NA MANOR
y, finished 1-BR.
ailable now. This
c is nicely tucked
iet street off the
t remains handy to
spital. Has many
385-7872

ER APTS"
able suites — ideal
edrm. $110, 2 bed
ailable April 1st.
y Road, 384-9335

THUR APTS"
ice suites — Good
ry convenient to
ital, 1 bedrm. suite
st, $125.00.
384-8544

IDGE APTS"
esigned batchelor
ailable April 1st.
to town.

RD CO., LTD.
384-9335

D NEW!!
Nelson House
St., James Bay

OPEN TO VIEW
SAT. and SUN.

to have first pick
tes.

and one and two

nd patios. Luxuri-
l decor, unique
, attractive sur-

e for yourself then

an Management
Ltd.
ntall Bldg.
-8071

USE — 1417 HAR-
dern new block on
lth every conve-
$130
$165.00
385-2205

PTS — 206 OS-
ea near sea,
entre."
$125.00
383-8508

ES — 2181 HAUL-
t area near bus,
e Hospital.
$ 95.00
592-6350

EAL TRUST
1057 Fort St.
nd transportation.

E OUR RENT
REAL
ENT VALUE
large suites; car-
e parking, cablevi-
shopping; bus stop

UITES FROM $134

IOR 3420 QUADRA

OR Rental Agents;

WN and SONS
385-3435

HOUSE
ARCH 18, 1-4 P.M.
RCH 19, 1-44 P.M.
TON MANOR
ENZIE ST.
(near Shops, Park)

helors
ns with or
ces
carpets, drapes
nces, cablevision
lconies
ance
iger
ll 383-9561, Ste. 106
ility Ltd., 388-6424.

CENT MANOR
diately, 2-bedroom
m and large kitch-
ounds and gardens.
ities. Cablevision,
appointment. Call

ARGE
dining room, pri-
walking distance to
dults, $140. 385-4245.

$80. 1-BEDROOM
r this, shops, park.
345e.

CORONA
dern suite, $125.

ROOM SUITE. 2170
ilts. $125. 382-3720.

200 APARTMENTS TO RENT UNFURNISHED

1 BEDROOM SUITE, MODERN, James Bay. Adults. $120. 382-3720.

2 BEDROOM SUITE, $140. 337 Michigan St. 658-8814.

FAIRFIELD, 1 AND 2-BEDROOM suite, 1 child welcome. 383-3205.

1-BEDROOM SUITE, 1155 ROCKland. Available April 1. 479-1541.

201 APARTMENTS TO RENT FURNISHED

MAY WE HELP YOU?

Why not make use of our detailed knowledge to find the apartment you really want? We will gladly drive you to see a wide selection of furnished or unfurnished apartments in any District of Your Choice

NO FEE TO TENANT
STERLING RENTAL AGENCY
206, Kresge Bldg.,
1104 Douglas St. at Fort
383-7171
Open 9 a.m.-9 p.m.
Including Saturday

TUDOR ESTATES LTD.
2030 Douglas St.

THE KATHLYNN
639 Constance Ave.
Phone 383-0666

Available April 1. Furnished one-bedroom suite, $130.

LOVELY BEACHFRONT
Near Parks and Golfing

BRAND NEW LUXURY SUITES
Close to Downtown; Furnished Bach., 1 and 2-BR ste. from $150
For more information, call:
385-0611, 388-7445 or 592-7678
Bayshore Court, 912 Selkirk Ave.

THE ROYAL SCOT
425 QUEBEC ST.
NOW RENTING
Fully furnished suites with color TV. (See advert. for unfurnished ste., for further detail)...OR Call Mr. Pern at 385-3543.
P. R. BROWN AND SONS LTD

MOVE IN TODAY
Beautifully furnished 1-bedroom and bachelor units. Mod. elect. kitchens, color TV on cable, W-W carpets. All utilities included. Moderate rates by day, week or month.
CRAIGFLOWER MOTEL
384-6330

128 CROFT ST.
$167 p.m. nicely furnished one-bedroom suite. Near Parliament Buildings, sea and shops. Phone 382-8096.
A. BERNARD AND CO., LTD.
655 Fort St. 384-9335

MONTE CARLO
1030 Pendergast 383-9076
Bachelor, $132. Modern Spanish style apartment. Quiet, desireable Fairfield location. Near park, sea, shopping and bus. Available May 1st.
G. and O. Holdings 388-7331

OLDER APARTMENT
Furnished one-bedroom suite available April 1st. $137.
Resident Caretaker 384-2482
KER and STEPHENSON LIMITED
385-3411

LOVELY BEACHFRONT
Near Oak Bay Marina, beautiful and completely furnished 2-B.R. suite. Sub-let for April thru August.
DON STRIPLING, 386-1361
CANADA PERMANENT RENTALS

LARGE LIVING ROOM, DINette, kitchen, 1 bedroom, bathroom, in modern block near St. Joseph's Hospital. Cablevision, laundry room, carport. Furnished, $140. Unfurnished, $120. Adults. 386-2385.

$145 — 1989 CRESCENT ROAD — Large 1-bed, fully furnished suite in Oak Bay. Fantastic sea and mountain views. References required. Available immediately.
PEMBERTON, HOLMES LTD.
384-6126

OAKLAND MANOR
Hillside at Cedar Hill Road
Wall to wall, cablevision, balcony. De luxe 1-bdrm. ste. $150
Adults. Ph. 383-4808 or 386-0266

1260 PEMBROKE, $135
1 Bdrm., includes heat, water and cablevision.
DON STRIPLING, 386-1361
Canada Permanent Trust

ISLAND COURT MOTEL
Bachelor apartments 1 and 2 bedroom apartments. Children and pets welcome. Phone anytime.
478-2151.

NEAR MARINA, LOVELY apartment. Reasonable. Everything supplied. Professional lady. Permanency. Victoria Press, Box 274.

COOK-FAIRFIELD AREA. 2 fully furnished 1-bedroom suites, all utilities included, $100 and $110. No pets. Working girls, 20s preferred. 479-5551 or 384-4669.

AVAILABLE APRIL 1. 2-bedroom suite, close to Gorge Hospital, quiet adults only, no pets. Heat, hot water included. $125. 384-7434.

CLOSE IN, 3-ROOM SUITE, light, heat, gas range, fridge, $125. Also 2½ rooms, $90. Adults. 243 Kingston, 2-5 p.m.

2 BEDROOM, NEW, ALL ELECtric apartment with beautiful view of Mill Bay, $125 per month. Phone 743-2434.

MARALENA COURT
1610 Belcher Avenue. Bachelor suite. Free TV, parking, washer and dryer. Phone 385-6654.

1-BEDROOM SUITE, SPACIOUS bright and clean, $125. Quiet lady or quiet couple. 1616 Belmont Ave. 388-4561.

DE LUXE BACHELOR
Private entrance, linens, dishes, $135. Oak Bay at Rockland. 592-4958.

MODERN BACHELOR SUITE facing Beacon Hill Park. Reasonable off season rate. Thunderbird Motel, 600 Douglas.

2 ROOMS REDECORATED suite, everything found except linen, adults only, Hillside, $85. 382-3360.

2 BACHELOR APARTMENTS, central, $75 each. Middle-aged people only. See manager suite 6-1046 View.

COSY THREE-ROOM SUITES, quiet reliable couples. Main, also second floor. 384-8278; 382-9470. 1270 Yates.

LARGE 1 BEDROOM SUITE IN Esquimalt. All utilities provided. Quiet adults only, no pets. $110. 477-2622.

MAY 1, DECIDE NOW ROCKland, close in, 1-bedroom suite, fireplace, person over 60. 386-1007 after 6:30 p.m.

2-BEDROOM APARTMENT IN Esquimalt, fridge, stove included. Children welcomed. $135 a month. 386-7994.

1-BEDROOM, $85 PER MONTH, quiet. Ladies only, near Jubilee Hospital. Vacant April 1. 658-8028.

BACHELOR PAD, UTILITIES. Students welcome. $110. 477-6745. 1530 Stockton Cres.

3-ROOM SUITE FOR QUIET RESponsible lady. Moss Street. $70. 385-1065.

FURNISHED 1-BEDROOM SUITE, Rockland-Craigdarroch, $130. 383-7940.

2-BEDROOM SUITE ON BUS line, utilities included. $115. 479-6171.

BACHELOR SUITE CLOSE TO town, 906 McClure. April 1. $90. Quiet person. 384-8215.

BACHELOR SUITE CLOSE IN, $55 or $65. Quadra Realty Ltd., 385-1431

EDGEWATER MOTEL. LOW rent, weekly, monthly, children, pets welcome. 478-4212.

$85. 1 BEDROOM SUITE. CABLEvision, carpets, walking distance to town, clean, quiet. 382-2883.

FULLY MODERN, LIGHT HOUsekeeping. $135-$170. 388-6611. 229 Gorge Road East.

CLEAN NICELY FURNISHED self-contained bachelor suite, $100. 2315 Wark.

BUSINESS LADY TO SHARE apartment. Phone 382-2044.

MODERN, 3-ROOM SUITE, fully furnished, $120. 386-3642.

1 BEDROOM BASEMENT SUITE for rent. 385-6658.

201 APARTMENTS TO RENT FURNISHED

FURNISHED BACHELOR SUITE, carpet, near town, all utilities included. $75 month. Prefer working girl. Available immediately. Phone 385-9958 evenings.

NEW, FURNISHED BACHELOR suite, quiet. $90. 658-5551.

ONE FURNISHED BEDROOM, Jubilee area, $50 monthly. 385-1881.

1-BEDROOM SUITE, 343 MICHIgan, no children. 658-8814.

LANGFORD — 2 COSY CLEAN rooms, $65. Adults. 478-3031 after 1 P.M.

BEACH DRIVE ROOM. BUSIness executive or retired, garage — breakfast. 598-2517.

$70. SELF CONTAINED SUITE. Vic West. 383-2044.

202 APARTMENT FURNITURE TO RENT

Three Rooms from
$25 per month
STANDARD FURNITURE
382-5111
Immediate Delivery

RENT A WASHER AND DRYER AT
BUTLER BROTHERS
1720 Douglas 385-3832
(Opposite The Bay)

203 APARTMENTS WANTED

RETIRED COUPLE, NO PETS, desires modern furnished one bedroom apartment for 3 or 4 months from June first. Beacon Hill and Cook area preferred. No basement. A-1 references. Victoria Press Box 142.

UNFURNISHED 2-BEDROOM apartment wanted in Saanich, for welfare woman with two young boys, $125 or $145, utilities included. References. 479-4162.

WORKING MOTHER NEEDS 2-bedroom suite or duplex in Fairfield Plaza area, maximum $100. References if needed. 386-7119, evenings.

STERLING RENTAL AGENCY
Needs good apartment rental listings — Now! 383-7171

CLEAN SEMI-FURNISHED 1-bedroom suite. 477-2316.

QUIET COUPLE WITH QUIET little poodle. May 3. 477-3057.

206 DUPLEXES TO RENT

ARCHITECT DESIGNED SIDE by side duplex, $270. 3 bedrooms, living room, dining room, family room, wall-to-wall carpet, intercom, all appliances including built-in dish washer, garburator and many more extras. Beautifully landscaped, quiet street. Gordon Head and McKenzie area. Available May 1. 592-5916.

$165 TO $175
Children welcome. 3 bedroom, 1½ baths, fridge and stove. Cable water included. Available on lease. Large fenced in yards. Close to schools. Immediate occupancy. Langford.
Rhynhard Developments Ltd.
739 Queens 384-1711, 478-1983

1-BEDROOM, SELF-CONTAINED suite in triplex, fridge, stove, $110. Esquimalt, available April 1. 1-bedroom suite in 4-suite apartment, stove, fridge, heat, cablevision, washer, dryer, $130. Available April 1. 382-4719.

IMMEDIATE OCCUPANCY
$215 Mth.
NEAR NEW in Esquimalt! Spacious 3-BR, W-W carpet, drapes, fireplace, sundeck, carport. Near schools, shop, bus.
Bayshore Realty Ltd. 388-6424

NEAR NEW DUPLEX, UNIVERsity area, 2 bedroom, full basement, available April 3. Wall-to-wall carpet, $178. 2 bedroom, no basement. Available April 1. Wall-to-wall carpet, $150. 592-6622.

842 PARKLANDS, ESQUIMALT ROAD—Dining room, 3 Bedrooms and Den. Stove, fridge, washer and dryer. $225.00.
Swinerton, Stewart Clark Ltd.
Rental Agents 385-2481

2 YEARS OLD, SIDE BY SIDE, 3 bedrooms, separate dining room. Carport, sundeck. Sims Ave. Available April 1. $170 monthly. 383-6754.

MODERN, LARGE, 1-BEDROOM in fourplex, Admirals Road. Heat, water, cablevision, fridge and stove, $110 per month. Vacant April 15. Phone 479-4619.

SOUTH OAK BAY, SPACIOUS 2-bedroom side-by-side duplex, large living room with fireplace, dining room, 1½ bathrooms. $225. 592-2185.

MODERN, LARGE, 1-BEDROOM in fourplex, Admirals Road. Heat, water, cablevision, fridge and stove, $110 per month. Vacant April 15. Phone 479-4619.

2-BEDROOM DUPLEX, AUTOmatic oil heat, fridge and stove, no basement. Near city centre. Adults only. No pets. Rent $130. Reply Victoria Press, Box 257.

MODERN 3-BEDROOM, SIDE-BYside, quiet street, close to schools and stores. Colwood area. $165. Available April 1. 383-2485.

NEW 2-BEDROOM, FULL BASEment, stove, fridge, washer and dryer. 2726 Barbara Place. 652-1624 or 384-0912.

BAY QUADRA AREA, SIDE-BYside duplex, 2 bedrooms, full basement, electric range, available April 1st at $135. Phone 382-1966.

SIDNEY
Duplex, 10369 McDonald Park Rd. 3 bedrooms, $160 per month. Available now. 658-8845 or 384-9633.

HILLSIDE-CEDAR HILL, 2 BEDrooms, ground floor, heat, water, stove and fridge. Available April 9. $140. 477-1109.

NICE, CLEAN, 2-BEDROOM, James Bay area. Garage. $130. 388-4643.

UPSTAIRS, SEPARATE 1-bedroom suite, available April 1. Phone 386-0415 after 5.

$125 CLEAN, SUNNY, NO STEPS. 2 bedrooms, couple. 1618 Richmond.

MODERN 1 BEDROOM, HEATed, side by side duplex, adults. 386-0146.

1 BEDROOM, DUPLEX, WATER and heat, $135. 383-5310.

210 HOUSES TO RENT UNFURNISHED

2659 ARBUTUS. COMPACT HOME with lovely garden in quiet neighborhood. Comprising 2 bedrooms, living room, dining room. Available May 1st to reliable tenant. $225 includes all appliances.
SWINERTON, STEWART CLARK LTD.,
Rental Agents 385-2481

SOUTH OAK BAY, 2-BEDROOM bungalow. Living room, dining room, stove, fridge. Small garden, fruit trees. Available April 1. 1279 St. Patrick Street. Phone 477-8125 after 4 weekdays.

4 OR 5-BEDROOM HOME. LOcated Hillside-Shelbourne area. 2 fireplaces, full basement, suitable for large family. Enquire 386-1214 or 386-9046 evenings. M. P. Tellier Securities Ltd.

DELUXE TOWNHOUSE, 3 BEDrooms, living room, kitchen, separate dining room, finished rec. room, 1½ bathrooms, laundry room, basement and 4 appliances. $250. Available April 15. 384-6169.

2-BEDROOM RANCHER WITH living room, dining room and kitchen, lovely garden. One child accepted. $150 p.m. Neva Pennie, 386-3585. Metropolitan Realty Ltd.

CORDOVA BAY — SEAVIEW — 4 bdrms. Unfurnished — 6 mos. only Apr. 15th to Oct 15th at only $200. p.m. Mr. Baxter 385-2471, Johnston and Co.

1 AND 2-BEDROOM COTTAGES with oil stoves; on waterfront in Metchosin. Reply Victoria Press, Box 650.

2-BDRM. HOME FOR RENT. $130 p.m. — close to town — oil heat, stove and fridge.
478-1640

3-BEDROOM HOUSE. OIL FURnace. Neat and clean. 388-7097. James Bay.

2-BEDROOM, OIL STOVE, FIREplace, working married couple. No children or pets. $100. 385-1138.

1118 BAY STREET, 4-BEDROOM home. Available now. $180 monthly. 477-2787.

2 BEDROOM, FRIDGE, STOVE, no children, Available April 1. $125. 478-3050.

NEW 3-BEDROOM HOME, $250 month. 5 minutes from town. 384-1861.

OLDER 4-ROOM HOUSE, CLOSE to city, $95. Victoria Press, Box 245.

210 HOUSES TO RENT UNFURNISHED

SOUTH OAK BAY, CHARMING 5-room house with basement and garden. Wall-to-wall, fridge, stove, wired for washer and dryer. $200. April 15. 598-1450, 592-6041.

NEW MOBILE HOME, OPTION to buy, $155 month, also Modular Home at $185, incl. park rent, water, garbage disposal. Laundry avail. Wagon Train, 386-3291.

TO SUBLET COMFORTABLE 4-bedroom home in Oak Bay. Close to schools and bus services. Available May 1st. $220 monthly. 592-4703.

2 BEDROOM HOUSE, NO BASEment, fireplace, fridge and stove. Near Jubilee Hospital. Apply 1716 Bay Street, 10 a.m. — 3 p.m. March 19. $135 per month.

3 BEDROOM SUITE, FULL basement. Kitchen with stove. Near schools, shopping centres and buses. 384-9663.

LANGFORD AREA, MODERN small cottage, suitable for single person only. Stove and fridge. $75 per month. 478-2485.

UNFURNISHED OR FURNISHED 3-bedroom house, Oak Bay. 1 year lease, available June 1st. References. 598-1505.

2 YEAR OLD BASEMENT HOME in Sidney, 2 bedrooms plus 1 down, $155 month. Available April 1. 656-4869 evenings, weekdays.

NEED 2 PEOPLE TO SHARE rent, on large house. Pool table, bar, etc. Approx. $50 per month includes utilities. 383-5603.

BRAND NEW 2 BEDROOM DUplex for rent. Near Mill Bay. Sea view, wall-to-wall, $150 a month. 479-1913.

4 BEDROOM HOME, CORDOVA Bay. $300. 658-5586.

4 BEDROOM HOUSE WITH basement, $190. 592-4511.

211 HOUSES TO RENT FURNISHED

3299 ANCHORAGE, LANGFORD AREA — 1 Bedroom, fully furnished, stove, fridge. Close to the sea.
Swinerton, Stewart Clark Ltd.
Rental Agents 385-2481

AVAILABLE MID-MAY TO JULY 1st. Attractive 4-bedroom home, sea and mountain view. 10-Mile Point. 2 blocks to public beach. 6 weeks for $400. 477-8754.

UNIVERSITY AREA. FULLY furnished 4-bedroom home. From May 1st to August 15. $190. Requires a tenancy agreement and excellent references. 384-7972.

SUBLET TO RENT FULLY FURnished. Adults only. 2 bedroom, wall-to-wall, secluded. Deck sea-view. April, May, June. 658-8191.

2-BEDROOM, GORGE-TILLICUM. Married couple. No small children or pets. April 1 to December 15. 383-4241 or 384-0437.

SOOKE DISTRICT
2-bedroom waterfront cottage—including utilities. No pets. 642-5544.

212 HOUSES WANTED TO RENT

LET US RENT YOUR HOUSE. We have clients waiting for two and three-bedroom homes. We offer good management. Careful tenants and reasonable rates.
PEMBERTON HOLMES LTD
384-6126

SCHOOL PRINCIPAL, WIFE, year-old son wish to rent large, modern, fully furnished home, preferably near beach, from July 1 to August 20. Write Box 3059, Fort St. John, B.C.

RESPONSIBLE YOUNG WORKing couple with references desire clean, older home on acreage near Victoria. Willing to do repairs and upkeep. 652-5102 or 387-2003.

IF YOU CANNOT SELL YOUR home, we have reliable tenants waiting to rent. Phone Mr. Keen, Bourman Investment Co. Ltd., 386-9212.

RENTALS WANTED
Complete management services by trained and competent personnel.
DON STRIPLING, 386-1361
CANADA PERMANENT TRUST

COUNTRY HOME, YOUNG COUple requires small house or cottage by April 1st. Lower Vancouver Island. 384-6024.

GROWING FAMILY NEEDS 2 OR 3-bedroom house, with garage. 382-5518.

MARRIED TEACHER NEEDS two-bedroom house, duplex, apartment. James Bay. 385-1078.

WANTED — FOR MAY 1, 2-bedroom house in Oak Bay, with stove and fridge. 382-7640.

$10 REWARD WANTED, 2-bedroom house with basement. Close in. One child. 385-6340.

215 HALLS, WAREHOUSES, STORES AND OFFICES TO RENT

PRIME GROUND FLOOR SPACE
1111 OAK BAY AVENUE
Ideal for Medical, Dental or Professional office, boutiques, specialty shops, etc. Will design and create interior to suit. Separate front and rear entrance and washroom facilities. Ample parking. Suit area of 665 sq. ft. rent $240. Contact Mr. B. McIndoe 386-4668.

(2) RICHMOND AT FORT
800 plus sq. ft. with separate entrance and private washroom.
Rent $185.
Contact Mr. N. Dammons
386-0521 or Property Manager Mr. R. Elke by
598-1121

PARK PACIFIC APTS. LTD.
COMPLETE CABINET SHOP, 3,800 sq. ft. for rent, including machinery, equipment. All electricity and heat included.
ALSO
Heated warehouse space any sq. footage up to 3,500 sq. ft. for rent. Electricity and heat included.
ALSO
Large area of covered unheated space.
Located at 412 Hillside Avenue. For further information phone 386-7521 (24 HRS.).
BOORMAN INVESTMENT CO. LTD., 1111 GOVERNMENT STREET.

BORROW TO CONSOLIDATE OR lower payments. Arranged in your home at your convenience.
BILL WESTCOTT
D. F. HANLEY AGENCIES LTD.
MORTGAGE DEPT.
385-7761 ANYTIME

QUICK TO LOAN ON mortgages. Quick decisions. Also willing and willingness also based for cash. See us for top price.
A. BERNARD and CO. LTD.
655 Fort Street 384-9335

MORTGAGE MONEY
First mortgages available up to any amount at current interest rates. Quick decisions.
BROWN BROS. AGENCIES LTD.
1125 Blanshard 385-8771

CASH FOR YOUR MORTGAGE or agreement for sale. Quick decisions and highest prices paid. Bradshaw Financial Survey Ltd. Res. 592-6...

WILL BUY A MORTGAGE. PRIvate party. 478-6180.

231 MORTGAGES FOR SALE

1ST QUALITY 1ST MORTGAGES
$ 7,000, 9 %, int. only
7,000, 9 %, $105 per mo.
9,800, 10 %, $110 per mo.
11,500, 9 %, int. only
14,000, 9¾%, $125 per mo.
23,000, 9 %, $125 per mo.
We have a good selection of high quality 1st mortgages. All with 5-yr. term. We can arrange to invest any amounts over $2500. Call VINCENT HOLMES, 384-8124.
PEMBERTON, HOLMES, LTD.

INVESTORS
Many 1st mortgages available from $8,000 to $30,000. 9¼% to 10½%.
CALL DAVID PHILPS, MTG. MGR., SHIRLEY PHILPS' HOMEFINDERS LTD., 386-2911, 384-5359.

MORTGAGE FOR SALE
$17,900 at 10½%, $200 per month. 386-9046 after 5 p.m.
M. P. Tellier Securities Ltd.

FIRST MORTGAGE ON EDMONton property, $52,800 at 8%, will discount to yield 11%. Phone 592-2938.

235 WANTED TO BORROW

GOOD COVENANTS
$9,500 at 10%, 5 year term.
$11,000 at 10%, 5 year term.
Phone Mr. McKenzie, 386-7521 anytime. Boorman Investment Co. Ltd., 1111 Government St.

FIRST MORTGAGE $12,000—10% for approximately 15 years on good covenant. 383-3290.

215 HALLS, WAREHOUSES, STORES AND OFFICES TO RENT

OFFICE SPACE TO RENT
Looking for something different — a little of the old-world charm? See our attractively renovated interior Board of Trade Building, 31 Bastion Square. Mid-West Property Management Ltd. care of Goodacre Towers. 385-8111.

MANUFACTURER'S AGENT REquires office space of 100-200 sq. ft. with telephone answering service. Would share expenses of steno for light work load. Good parking an necessity. 477-1548.

$250—534 BROUGHTON STREET — 2nd floor office space, 4100 sq. ft., part partitioned. Available immediately.
PEMBERTON, HOLMES LTD.,
384-8126

230 PERSONAL LOANS AND INSURANCE

HOMEOWNERS
ARE MONTHLY PAYMENTS GETTING YOU DOWN? CUT THEM BY UP TO HALF. GET A HOMEOWNERS' LOAN, CONSOLIDATE, ANY OTHER PURPOSE.

AMOUNT	APPROX. MTHLY PAY'T
$1,600	$17.69
$3,000	$33.18
$6,000	$66.35

Ex. amort. 15 yrs. — 5-yr. term.
CALL B. LeDUC ANYTIME
386-1214 386-3975
M. P. Tellier Securities Ltd.
912 Douglas St.

GET THE CASH YOU NEED
LOW MONTHLY PAYMENT

Amount	Approx. Mthly. Pyt.
$2000	$23.64
$4,000	$47.27
$5000	$59.09

Ex. amort. 15 yrs. — 5-yr. term.
LARGER LOANS ARRANGED
ANYTIME. 386-9715 — 385-4165
AVIS — 1394 HILLSIDE AVE.

233 MORTGAGE LOANS AND INSURANCE

MORTGAGE FUNDS AVAILABLE FOR ALL B.C.
FROM 9% (VICTORIA)
UP-ISLAND, LOWER MAINLAND INTERIOR AND NORTHERN B.C.
HOMES, WATERFRONT PROPERTY
LAND OR DEVELOPMENT PROPERTY
Drop us a line or phone collect. Perhaps we can serve you. Let us have full details of your property so we may give you a quote as to rates, terms, costs, etc., with no obligation on your part.
Cash valuations given on any existing mortgages or agreements without obligation.
COURTESY TO FELLOW BROKERS
Write or phone
Mr. Len Thomas at
DOUGLAS HAWKES LTD.
990 Blanshard St.,
Victoria, B.C.
PHONE 384-7128 (Collect)
(After hours 479-6382 collect).

NO BONUS
HOME EQUITY
LOANS
Here is your opportunity to borrow the inexpensive way. You may borrow up to 90% of your property value whether your home is paid for or not. No amounts too small or too large. Interviews in the privacy of your own home.

EXAMPLES

amount	payments from
$2,000	$23.00
$3,000	$33.00
$4,000	$47.00
$5,000	$59.00

15 year amort. — 5 year term.
FOR FAST COURTEOUS SERVICE CALL ME TODAY. MONEY IMMEDIATELY AVAILABLE.
W. A. (BILL) HODGSON
385-4528
24 Hour Service
Byron Price and Associates Ltd.

MONEY FOR MORTGAGES
NEW LOW RATES
First Mortgages available in any amount. Rates from 8¾% Funds for 2nd Mortgages and Interim financing also available.
P. R. BROWN AND SONS LTD.
385-3435

MORTGAGE MONEY
We have corporate and private funds available to help you buy a home, consolidate debts or give you cash. 1st and 2nd mortgages arranged. Mortgages bought and sold.
386-1211 (A.M.) 658-8679 (P.M.)
Ask for MR. JACOBSEN in the Real Estate Division.
CANADA PERMANENT
1125 DOUGLAS STREET

COMMERCIAL FUNDS
FROM 8¾%
RAE INVESTMENTS LTD.
388-7891

FIRST MORTGAGE FUNDS AVAILABLE FROM 8¾%. SECOND MORTGAGES FROM 12%. UNLIMITED FUNDS. CONVENTIONAL AND PRIVATE FUNDS. QUICK DECISIONS. CALL MR. McKENZIE, 386-7521 (24 HRS.). BOORMAN INVESTMENT CO. LTD., 1111 GOVERNMENT STREET.

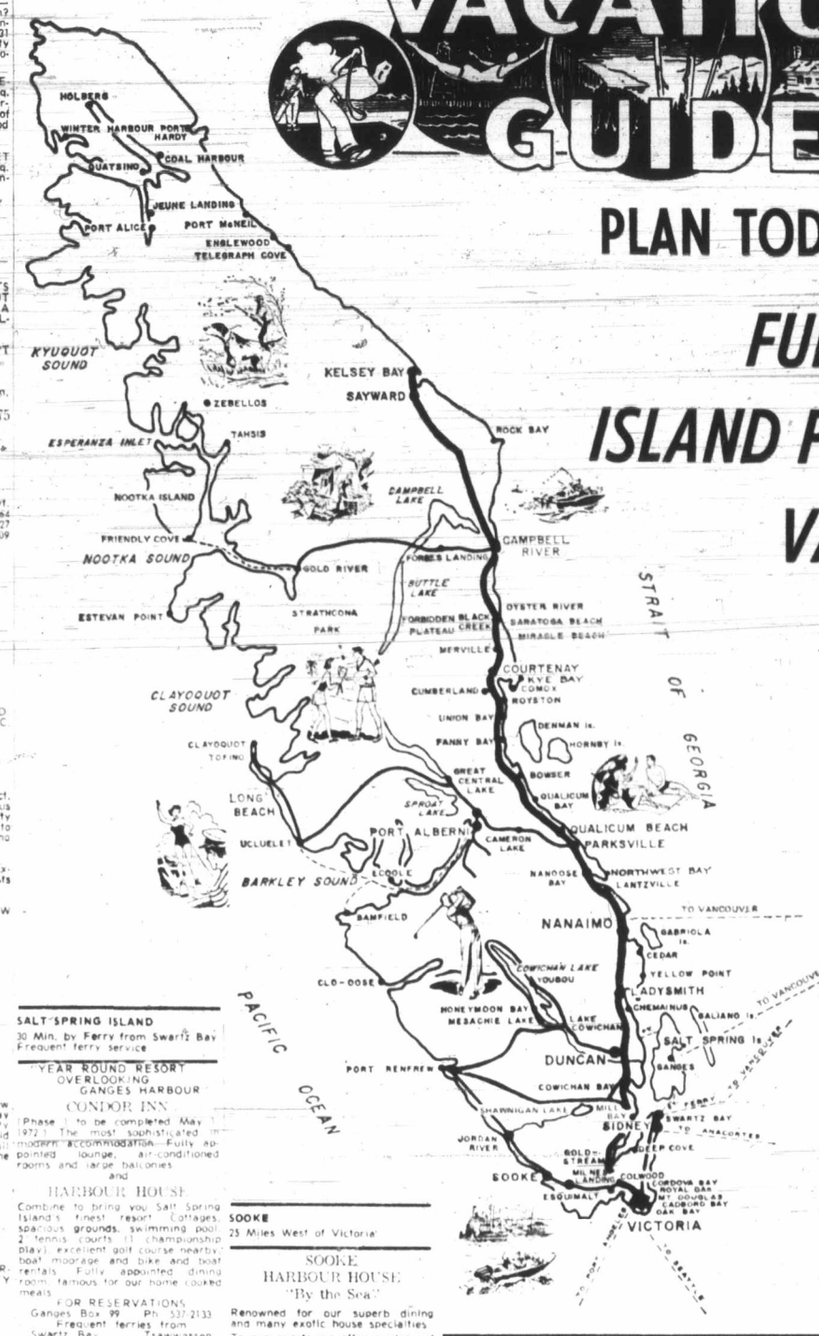

MILEAGE
(Approximate)

FROM VICTORIA TO:

Salt Spring (30 minutes by ferry from Swartz Bay)	
Malahat	15
Sidney	18
Sooke	21
Mill Bay	27
Shawnigan Lake	28
Cowichan Bay	34
Duncan and Maple Bay	38
Thetis Island (car ferry from Chemainus)	
Lake Cowichan	54
Nanaimo	69
Cedar - Yellow Point	56
Ladysmith	54
Parksville	91
Northwest Bay	90
Port Alberni	120
Qualicum Beach	99
Qualicum Bay	109
Bowser	111
Fanny Bay	119
Royston	130
Courtenay	136
Comox	140
Oyster River and Saratoga Beach	150
Shelter Bay	158
Campbell River	163
Gold River	215

SALT SPRING ISLAND
30 Min. by Ferry from Swartz Bay
Frequent ferry service

YEAR ROUND RESORT
OVERLOOKING
GANGES HARBOUR
CONDOR INN
(Phase 1 to be completed May 1, 1972.) The most sophisticated in modern accommodation. Fully appointed lounge, air-conditioned rooms and large balconies
and
HARBOUR HOUSE
Combine to bring you Salt Spring Island's finest resort. Cottages, spacious grounds, swimming pool, 2 tennis courts (1 championship play), excellent golf course nearby; boat moorage and bike and boat rentals. Fully appointed dining room, famous for our home cooked meals.
FOR RESERVATIONS
Ganges Box 99 Ph. 537-2133
Frequent ferries from
Swartz Bay, Tsawwassen
and Crofton

CEDAR BEACH RESORT
Salt Spring Island's
Leading Resort
ON ST. MARY LAKE
Heated pool — one and 2-bedroom cottages — cablevision, TV and boats — Good fishing and nearby golfing — Safe sandy beach — play area and store. Clams and oysters nearby.
Frank and Jean Cunningham
R.R. 1, GANGES. 537-2205

ARBUTUS COURT MOTEL
Invites you to relax in comfort and enjoy a memorable holiday. Warm sea bathing, fishing, clam and oyster beaches. Golf nearby. Modern, self-contained kitchen suites and motel units.
For reservations Write R.R. 1, Ganges, Salt Spring Island, or Phone 537-5415. Your hosts, Gunter J. and Ursula Burger.

BOOTH BAY RESORT
SALT SPRING ISLAND
Attractive 2- and 3-room units, fully equipped. 1,000 ft. of beach. Lots of clams and oysters. Golf course 1 mile. Recommended by B.C.A.A., C.A.A., A.A.A.
Lodge Rooms Available
For June Reservations Write
Box 217 Ganges, B.C. Phone 537-5651. Your hosts, Malcolm and Elsie Robertson.

SHADY WILLOWS RESORT AND TRAILER PARK
TRIPP ROAD, GANGES — 537-2956. On beautiful St. Mary Lake. Superb bass and trout fishing. Modern electric housekeeping cottages. Trailer and camping sites. Modern rest rooms, showers. Safe swimming, boat rentals, clams, oysters, and golf nearby.

ST. MARY LAKE RESORT MOTEL
Two-bedroom family cabins, fully modern, everything supplied. Good fishing, beautiful beach, safe for children on lovely St. Mary Lake. Secluded setting and arbutus and fir trees.
Daily and Weekly Rates
The Javorskis
R.R. 1, Ganges, B.C. 537-2832

BLUE GABLES RESORT AND CAMPSITE
—OPEN YEAR 'ROUND—
Enjoy the pleasures of good bass and trout fishing. Boating and swimming on beautiful St. Mary Lake, Salt Spring Island, Truly the Hawaii of Canada. Spacious camping grounds, trailer hook-ups and well equipped cabins at reasonable rates. Small store for your added convenience. Reserve early, phone 537-5773 or write R.R. 1, St. Mary Lake, Ganges, B.C.

GREEN ACRES RESORT
ON ST. MARY LAKE
All electric, two-bedroom housekeeping units which include free T.V., B.B.Q.'s, deck chairs and boat.
—OFF SEASON RATES—
MILDRED and FRED GURNEY
R.R.1 Lang Rd. Ganges, B.C.
537-2585

CUSHEON LAKE RESORT
One and two-bedroom cottages nestled among the trees beside private sandy beaches. Safe warm swimming. Excellent trout fishing spring and fall, free boats. Clams, oysters and golf nearby.
ISOBEL and SPENCER MARR
—Try us, you'll like us—
Box 418 Ganges 537-2539

WEIRS BEACH
15 Miles from Victoria

WEIR'S BEACH RESORT
—CABINS—
TRAILER HOOKUPS
CAMPING FACILITIES.
—Special Rates, May, June—
Hot showers, heated pool.
Fishing and Boating
Recreation Hall
Joyce and Gerry Ham
Your Hosts
5191 William Head Road
RR1, Victoria 478-3323

AVOID
DISAPPOINTMENT
MAKE YOUR
RESERVATION TODAY
FOR AN
ISLAND PARADISE
VACATION

SOOKE
25 Miles West of Victoria

SOOKE
HARBOUR HOUSE
"By the Sea"
Renowned for our superb dining and many exotic house specialties.
To our guests we offer a pleasant and relaxing atmosphere. A spectacular view of the Straits of Juan de Fuca, bordered by the magnificent Olympic Mountains. Beachcombing and rock collecting are among our more popular activities. We ask our overnight guests to reserve early.
FISHING GUIDE AVAILABLE
Hosts—Marge and Howard Trassler
Phone from Victoria, toll free, 642-5613 or write Box 159, Sooke.

SHAWNIGAN LAKE
28 Miles from Victoria

SHAWNAIRE RESORT
Vancouver Island's

235 WANTED TO BORROW

$100,000 AT 12 %, 5-YEAR TERM required for new Motel, resort area of Island, excellent covenant. Phone Mr. McKenzie — 386-7521, (anytime). Boorman Investment Co. Ltd., 1111 Government Street.

240 BUSINESS OPPORTUNITIES

VANCOUVER ISLAND STORE AND GAS

Country store in fast growing recreational area now averaging over $10,000 per month with healthy profits. Modern 3 bedroom owners suite. Realistic price of $67,000 includes real estate, business, and equipment plus stock at cost. Terms $25,000 down plus stock.

QUICK SERVICE CAFE

Top location with 200 ft. of prime highway frontage in Vancouver Island seaside community. This is a busy well-established business and would be ideal for a couple or family operation. Building, equipment and fixtures all in mint condition. Full price only $39,000 plus stock. Terms to responsible purchaser. Duplex adjoining can be purchased with above business for $22,000.

LAKEFRONT RESORT

10 rental units, owners 3 bedroom home, floats and boat rentals on over 5 acres with 350 ft. of sandy lakefrontage. Room for more units or trailers. Good winter rental income. Down payment $35,000 to $108,000 full price.

Further details by writing FRED WESTNEDGE, c-o Nanaimo Realty Co. Ltd., Box 518, Nanaimo, B.C., or phone 754-2311 or eves. 754-7670.

NEW LISTING
GROCERY BUSINESS

PRESENTLY FEATURING
—21 yrs one owner
—Post office outlet
—living quarters
—abundant storage
—low, low rental
—steady institutional clientel
—within city limits

STOCK, FIXTURES AND GOODWILL ASKING $27,500

Don't Delay Call Today
Jack Davis 382-2157 (24 hrs)
Western Homes Ltd.

WILL TRADE

This fine 50-pad trailer park and marina. Over 600 feet of waterfront with foreshore rights. 4 motel units. Nice bungalow for operator. All this with $65,000 down or trade. First time on market. FRED BERGMAN. MAYFAIR REALTY. 386-2955 or 598-4418.

LIVE ON THE SEA

And make the tenants pay through rental of 4 nicely furnished motel units, on almost 2 acres, with 205 ft waterfront. Nicely furnished bungalow for owner-operator. Up-island location. Only $23,500 down. FRED BERGMAN. 386-2955. or res. 598-4418. Mayfair Realty.

DOWNTOWN CAFE
$6,500

An opportunity to take over established business with a moderate outlay. Located on a busy street in Downtown Victoria this clean fully equipped cafe will accommodate up to 34 customers. Presently operated from 8 a.m. to 4 p.m. six days per wk. New 3 yr. lease available to $200 per mo. For full details and an appointment to view call:

BILL ANDERSON
479-1667 or Res. 479-6648
J. H. Whittome and Co. Ltd.
Royal Oak Branch

EXCELLENT OPPORTUNITY
$40,000 PER ANNUM

By participating in the introduction of N. America's fasted growing personal services with an established Canadian Co. Managerial capabilities an asset. Age or SEX no barrier. Training and guidance provided. By parent Co. Sales promotion or selling NOT INCLUDED. $12,000 cash required. Take advantage of this new and rewarding NON competitive business. Reply Victoria Press, Box 246.

OPPORTUNITY KNOCKS

AAA approved guest lodge conveniently located in Fairfield. Most of the 9 units are presently rented on a monthly basis showing excellent year round income. Tremendous potential if worked for tourist accommodation. $15,000 down will handle. Large 6½% agreement can be assumed.
24 Hours JUNE HOUGHTON 386-2961
National Trust, Hillside Branch.

COMBINED STORE AND 2-BDRM. HOME, ONLY $29,500

Easy-care small grocery store including equipment and immaculate 2-bdrm. home. Separate garage, nice garden. Hurry for this one.
652-1412 or 385-7761
MABEL CRACK
D. F. HANLEY AGENCIES LTD.

EXCEPTIONAL OPPORTUNITY

for sincere, honest and ambitious people who want much more out of their lives. If you are serious, we can show you how you can double your present income; build a lasting future. Satisfaction, independence, excellent retirement. Complete guidance, part or full time. Write, giving resume and telephone number Victoria Press Box 261.

MARINA FAMILY BUSINESS

Located in the heart of the renowed sports salmon fishing centre of Cowichan Bay. Offering complete service to all types of boats. Rentals, gas and oil station, wharfage, tackle shop and repair. Full price $110,000. Phone Gordon Browning, 748-8105 or 746-5662.
CANADA PERMANENT TRUST
150 Station Street
DUNCAN, B.C.

MOBILE HOME PARK

30-unit mobile home park on 5½ acres, upper island, 2-bedroom home. Coin operated laundry, paved streets and street lighting. Gov't spacing, occupancy rate 99%. Owner wishes to relocate closer to Victoria district. Will consider home or property as partial payment. Full price $70,000. Reply Victoria Press, Box 252.

COFFEE SHOP AND FISH AND CHIPS

located in a large busy Shopping Plaza. Recently redecorated and seating 42 patrons plus a good take-out business. Full particulars by appointment. Asking price $22,900.
385-9741 STAN TRONT 477-2829
J. A. Henderson Realty Ltd.

OKANAGAN MOTEL

24 UNITS IN A-1 CONDITION. IDEAL FAMILY BUSINESS. SOME FINANCING IS AVAILABLE AND VANCOUVER ISLAND TRADES WILL BE CONSIDERED. NOW IS THE TIME TO PREPARE FOR THE TOURIST SEASON. VAUGHN THOMPSON, 386-1361. CANADA PERMANENT TRUST.

RESTAURANT

Attractive licensed restaurant in a busy location with 42 capacity. Modern decor and wall-to-wall carpet. A going concern with a long lease. Asking $22,900. To view please call 388-6231 Island Pacific Realty. PETER BARDON, LIZA CHESSHIRE.

MEN'S HAIRSTYLING SALON
IDEAL LOCATION
FULL PRICE $3,900

Goof Return. Excellent Equipment. No Competition. Reasonable rent.
385-9741 FRED SUTTON 658-5104
J. A. Henderson Realty Ltd.

ILLNESS FORCES SALE

Choice fish and chip business, only one of its kind in Princeton, B.C. Excellent location with rapid growth. Full price $6,000. New equipment, fully equipped. For full details on income, etc. contact Affleck Agencies, Box 158, Keremeos, B.C.

ESTABLISHED MANUFACTURER of Therapeutic Equipment invites enquiries for dealerships of medically endorsed health and home treatment units. Write Nunnco Enterprises, 2630 Eglinton Avenue East, Scarborough, Ontario.

ESTABLISHED BUSINESS IS looking for someone wishing to make an investment or loan. Good interest rates on short term basis. Victoria Press, Box 263.

See our ad under Up-Island Properties. Pearson Realty Ltd., Box 399, Parksville, B.C. 248-6127.

240 BUSINESS OPPORTUNITIES

A. E. LEPAGE
BOULTBEE SWEET LTD.
737 Fort Street

Excellent investment opportunity in an up-Island hotel, fully licensed. Price $440,000 with good terms.

Up-Island motel — good two family operation, includes dining facilities, pool and room for expansion. Price $375,000.

Twelve-unit motel in Duncan — annual gross of approximately $31,500. Good living quarters for owner.

Victoria rest home. Licensed for 10 beds, good location. Price $56,000, try $10,000 down.

Washer and dryer repair and sales, price including stock, $11,500.

For more information on the above business opportunities please call IRA FREEDMAN, 388-5561 or 592-0511.

GROCERY STORES

WE HAVE ONE WITHOUT LIVING QTRS. IN EXCELLENT LOCATION AND ONE WITH LIVING ACCOMMODATION. BUILDING AND STORE FOR $23,900. FOR FULL DETAILS, PLEASE CALL FRANK BUTLER.
BROWN BROS. ON BLANSHARD
385-8771 (ANYTIME)

BAKE SHOP
Business and Building
$32,900

Owner retiring. Opportunity. 5-Day week. Solid 18'x36' building on 52x100 commercial lot in very good district. Phone J. ETTEMA at 383-7115.
Ettema Realty Ltd., 1802 Cook St.

SHOPPING COMPLEX

Saanich Penin. Over an acre, commercially zoned with 8,000 sq. ft. of new building — some completing to do. Present leases include one national lease. Lots of room for expansion. $120,000. Good financing. F. SHERWOOD, 386-7521. BOORMAN INVESTMENT CO. LTD., 1111 Government St.

BAKE SHOP
Business and Property
$32,900

Real money-making proposition in first class district. 5 day week. Owner retiring. Includes solid 18'x36' building on 52'x100' lot. Phone J. ETTEMA at 383-7115.
Ettema Realty Ltd., 1802 Cook St.

"RESTAURANT"

Brand New — and doing well. Seats 38, 2 bathrms and 2 rms at the back for your own use. To View
LORRAINE ZIEGLER
388-4271 592-1768
J. H. Whittome and Co. Ltd.

WILL SELL SYNDICATE SHARE in 85 acres, Brentwood area. Excellent opportunity to earn a handsome profit. Total value $9,000, equity $6,000. Sale subject to syndicate buy back option. G. Devlin, 385-2725

PRIVATE SALE

General store. Large apartment. Busy tourist area. Excellent potential. About $15,000 cash or trade on property in Saanich. 479-2389.

WELL ESTABLISHED COFFEE shop: real money maker, excellent husband and wife operation, $15,000 firm. No agents please. Write Victoria Press, Box 180.

EXCLUSIVE DATING SERVICE business. Partner withdrawing. Good potential for good operator. Apply Victoria Press, Box 224.

FOR SALE: GIFT SHOP. Excellent location in local shopping centre. Victoria Press, Box 266.

$10,000 STEAM CLEANING BUSINESS for sale. All equipment except truck. $3500. 382-0088.

241 BUSINESS OPPORTUNITIES WANTED

RESTAURANT WANTED!

Client desires to lease suitable property in James Bay, Empress Hotel or Downtown Victoria areas. Would prefer new building but will look at others. Must accommodate 50-60 minimum. Please call ROMA NICOLL, 386-2955, Mayfair Realty.

HARD WORKING MIDDLEAGED couple can invest $5000 to $20,000 cash for working partnership or purchase coffee shop or small restaurant in or around Victoria. Must be good profitable position. Write Victoria Press, Box 227.

WANTED — RETAIL BUSINESS to purchase. Prefer merchandise selling to tourist trade. $15,000 down. Victoria Press, Box 244.

244 REVENUE PROPERTY

A. E. LePAGE
BOULTBEE SWEET LTD.
737 Fort Street
388-5561

RESIDENTIAL HOTEL
BEST BUYS

1st class owner operated establishment, 18 units all by the week. Full commercial ground floor. $25,000 per year gross income. Very reasonable expenses. Full Price $180,000 easy terms, trades welcomed, what have you?

FAIRFIELD
GUEST HOME

Gross earning in excess of $13,000, expenses under $5,000. Excellent man-wife operation. Lots of renovating has been done. Full price $46,000. Good terms. Try your trade.

For further information please contact Jon Davis or Bud O'Connor, 388-5561 anytime.

BOARDING HOUSE

—must sell, any offers considered
—excellent income
—low expenses
—needs tender loving care
—for viewing please contact Jon Davis or Bud O'Connor, 388-5561 anytime.

EQUITY RETURN
OF 14%

Eleven units, some furnished, located in prime rental area, James Bay. Net return over $8,800 per year. Asking $74,900 with one-third down.

AND
REAL DOLLAR VALUE

Fourplex near downtown, shopping area, excellent condition. One-bedroom units. Asking $48,000 with terms.

MIKE RUSSEL 479-5850
DON CLARK 477-8076
OFFICE: 388-5451 (24 hrs.)
NATIONAL TRUST

TRI-PLEX

FULLY REMODELLED OLDER HOME, CONVENIENT TO CITY CENTRE. NO VACANCIES. GR. INCOME $355 PM. ASKING $29,900. VIEW BY APPOINTMENT MARLIN AGENCIES LTD. 598-4564.

244 REVENUE PROPERTY

APARTMENT BLOCK
PRIME RENTAL AREA

It is our privilege to hold the EXCLUSIVE RIGHT to sell this three-year-old, forty-six suite apartment block. ONLY MINUTES ON FOOT TO BEACON HILL PARK, THE OCEAN AND DOWNTOWN VICTORIA. Large suites, good mix, no vacancies, electric heat, balconies, elevators, controlled entrance. ASKING $185,000. Full details by appointment. Please phone B. E. JEFFERY, 598-3321.

APARTMENT BLOCK
NO VACANCY

The BEST BUY on the market today. Thirty-three suites. Sensible rent structure. Good potential. Only 8 months old. Asking only $350,000 with good financing. Full details by phoning B. E. JEFFERY at 598-3321. Jack Mears Oak Bay Realty Ltd.

TRADE
SMALL HOUSE
FOR
IMMACULATE DUPLEX
$27,475

Unlimited potential in this huge up and down duplex in apartment area. Close to Beacon Hill Park. Two 2-bedroom suites, 2 separate entrances to each suite, 2 separate basements, separate oil furnaces. Now owner occupied but potential revenue at least $300 per month. S. G. "Buster" Eales, 386-2955 or res. 385-3028. L. E. Kirk Mayfair Realty Ltd.

3-SUITER

Older property near City Centre. Grossing $3300. Tenants pay own heat and electricity. Asking $22,900. Good mortgage without term. Phone J. ETTEMA at 383-7115.

6-SUITER
$57,500

Completely furnished. In very desirable area. All 1-bedroom suites. Netting over $7,000. Terms. Moderate rents. Good proposition. Phone J. ETTEMA at 383-7115.
Ettema Realty Ltd., 1802 Cook St.

SPACIOUS
4-PLEX

Looking for home size suites? This stucco block is in good condition and has 2 - 2 bedroom suites with hardwood floors, electric fireplaces, roomy dining area and 2 - 1 bedroom suites. Hot water heating and separate domestic hot water tanks plus one in laundry room. $46,500 with good financing.
CLIFF SALMOND
385-7721 477-3626
GARDNER REALTY LTD.

COMMERCIAL BLDG.
4 UNITS

Located on a main thoroughfare with long-term tenants in store front. There are 2 2-bedroom suites, 1 1-bedroom suite, all with hardwood floors and separate heating. Parking at rear. $49,500. For more information call
CLIFF SALMOND
385-7721 477-3626
GARDNER REALTY LTD.

SxS DUPLEX
SIDNEY

Exclient SxS duplex ½ block to public beach access. 2 bedrms. Full basement each side. Less than 3 years old. Drive-in garage.
$36,500
Identical duplex next door also
$36,500
Excellent terms. Call Peter Ter Veer, 479-1588. Royal Trust Co., 384-8001.

NEW
12 SUITE APARTMENT

to be built on high view site, easy walking distance to Centennial Pool, Victoria arena, and Hudson's Bay. Plan OKed by city for 1 deluxe 2 bedrm suite, and 2 batchelors, and nine 1-bedrm. suites. Perfect for owner operator and priced right at $135,000. F. SHERWOOD, 386-7521. Boorman Investment Co. Ltd., 1111 Government Street.

ESQUIMALT
DUPLEX
$40,000

For the handy man here is the ideal property for profitable expansion. The existing 2 suites can be developed so that revenue could nearly be doubled. For further information call DON ROBBINS, 592-7641 or MADGE HOLE, 382-5369 or Canada Permanent Trust.

DUPLEX

Up and down duplex close to town, apartment zoned area. Upper rented $120 per month. Lower vacant, was rented $135. Good terms to reliable purchaser. Full price only $21,900. For more details and appointments to view call STAN JAMES, 592-3740 or WAYNE SCOTT, 479-6087. Mayfair Realty, 386-2955.

32 SUITES
BRAND NEW

A-1 RENTAL AREA. THE LATEST IN EQUIPMENT AND DECOR. PROJECTED GROSS INCOME $62,000. NHA APPROVED. LARGE 9¼% MORTGAGE. CAN BE INSPECTED BY APPOINTMENT. VAUGHN THOMPSON, 386-1361. CANADA PERMANENT TRUST.

ESQUIMALT
ONLY $9,000, A SUITE

This is a dandy buy for someone at this price per suite. Only 9 yrs. old with vacancy record practically nil. 17 suites, some suites are furnished. Try $50,000 cash down payment. Call Harold Ware of Gardner Realty Ltd. 385-7721 or Residence 598-4358.

SxS DUPLEX
$39,900

Excellent investment. 2 bedrooms each side. 3rd unit roughed-in in basement. Convenient hot water heat. Good return. For details call:
Peter Ter Veer, 479-1588
Royal Trust Co., 384-8001

SIDNEY DUPLEX
SIDE-BY-SIDE

Asking $29,500—TERMS! Good CASH-FLOW situation. For more information call 388-4294. Ask for WAYNE STRANDLUND.
D. F. Hanley Agencies Ltd.
3021 Shakespeare St.

SxS DUPLEX
SIDNEY
$37,900

Here is what you have always wanted. SxS duplex only 2 years old with 3 bedrooms and full basement each side. Very convenient location. Call Peter Ter Veer, 479-1588. Royal Trust Co. 384-8001.

FRUSTRATED INVESTOR

Have you been looking in vain for a commercial revenue building priced UNDER $40,000, with a strong tenant and showing greater than a 9% net return?
Phone me:
384-8126 R. I. MURPHY 479-8089
PEMBERTON, HOLMES LTD.

32 SUITES
BRAND NEW

A-1 rental area. The latest in equipment and decor. Projected gross income $62,000. NHA approved. Large 9¼% mortgage. Can be inspected by appointment. Vaughn Thompson, 386-1361, Canada Permanent Trust.

REVENUE!

Live on very low rent and enjoy comforts of your own home. Also excellent revenue. I have 4 duplexes to choose from.
Lawrence Scott
478-1720 478-1640
Rex Hughes Agencies

38 SUITE APARTMENT

For sale by owner. In James Bay close to Beacon Hill Park and the sea. Excellent rental record. Two years old. Showing a good return on investment. Phone R. Martman, 479-7151 or 656-2040.

JAMES BAY

Up and dn. older duplex in good condition. Essentials new. Great revenue producer. Asking $17,950. Lee Forbes, 385-1431 anytime. Quadra Realty Ltd.

MODERN 4-PLEX

All large 2-bedroom units. 8 yrs. old. Above average return on $48,000.
ROY ANDERSON 477-5057
P. R. Brown and Sons, 385-3435

74 SUITE APARTMENT

For sale by builder. Brand new completed Jan. 1, 1972. Excellent location. Near the sea. Will show 10% return. Phone R. Martman at 479-7151 or 656-2040.

LUXURIOUS UP AND DOWN duplex in Fairfield-Richardson district. Excellent revenue. $29,500. LEIGHTON NOBLE, 386-2955 or 658-8968. Mayfair Realty.

LARGE 10-ROOM HOUSE. FULL cement basement with extra room. Fully furnished. Try your down payment. 388-4678.

ROOMING HOUSE, JAMES BAY, 8 furnished units, $26,500. Terms. 478-3649.

244 REVENUE PROPERTY

JBJBJBJBJBJBJBJBJBJBJB
JOHN BISHOP B.Sc
REALTOR—APRAISER
J. H. WHITTOME & Co.
JBJBJBJBJBJBJBJBJBJBJB

APARTMENT AND REVENUE BUYERS
CHECK THESE FOR VALUES
PROFIT STATEMENTS AVAILABLE

1—45 SUITES, ASKING $565,000. Good cash-flow — $157,000 will handle.

2—44 SUITES, ASKING $570,000. Terrific location. $150,000 will handle.

3—9 SUITES, ASKING $85,000. Near Naden. Gross income $10,980.

4—6 SUITES PLUS HOUSE, $45,000. Hillside area. Gross income $7,560.

5—DUPLEX (LARGE SUITES) MODERN, SMART. Up and Dn. OVER $300 Mo. income, $34,250.

6—DUPLEX (2-Bedrm. and 3-Bedrm. side-by-side). OVER $300 Mo. BIG LOT, $35,900.

7—OFFICE AND APTS. PARKING LOT (Royal Oak) ANN. Income $7,080 — $67,000.

JOHN BISHOP, 479-1667
RES.: 656-2308
J. H. Whittome and Co.,
Royal Oak

OAK BAY—SEMI-DUPLEX
FAMILY AND REVENUE

This stately solid constructed older 2 storey home has been converted to a legal duplex and is situated in a choice location and offers the charm of tall trees and unique older homes. Main floor consists of 1577 sq. ft. centre hall plan, spacious living room with open fireplace and balcony off, 12x13 dining room with built-in china cabinets, den or library with fireplace, newer kitchen, large master bedroom with walk-in closet, solid high basement has 2 or 3 bedrooms and rumpus room, oil hot water heat. There is a private entrance to a 2 bedroom suite on the second storey, and a detached double garage plus extra open parking off rear lane. Offered at $39,900.
W. MICHAELS, B. JOHNSON
386-1341 — 24 HR. SERV.
A. E. LEPAGE BOULTBEE SWEET LTD.
Hillside Shopping Centre

DO YOU NEED A JOB?
DO YOU WANT A GOOD INCOME?
DO YOU WANT A NICE HOME?
THIS THRIVING STORE DOES IT ALL

This neat, clean, attractive store is doing better every day. A new 110-suite luxury apt. is just completing across the road. Business has increased already and only 20 suites are ready. Watch the results when they are all finished. This store showed a good return even before the apt. was built. This business could be run by a family and father could carry on with another job. Many more features to show when you go to see it. Good value at $59,500 including extra lot. Financing available.
E. W. PROKOSCH
386-2111 477-2194
MONTREAL TRUST

EXCELLENT DUPLEX
$38,900

4057 Shelbourne St. Nearly new, always rented. $175 ea. side (could be increased). 3 bedrooms, 1½ bathrooms. Exceptionally well built.
Call Bill Nesbitt
or Mike Ruddy
383-4124 656-4089
Park Pacific Investments Ltd.

"RENTAL INCOME"
Can be a Good Pension
So
Buy a Pension You Can Control

1. 1-year-old up and down duplex. $33,500. Over 1,200 feet in each unit with appliances. Gross rent $3,900. Asking $14,400 Down.

2. A real money maker. $23,950. Net return over $3,000 annually plus excellent for holding as apartment zoned. On terms less than $9,000 down plus the rent makes all payments and still leaves a cash return.
Call ROY KAISER
386-2111 or 656-4107
MONTREAL TRUST

FAIRFIELD
UP AND DOWN DUPLEX

Two attractive and spacious self-contained suites in best part of Fairfield within walking distance of town. Full cement basement with auto. oil heat and separate 2-car garage. Asking
$29,000
John Todd, 384-9335, 385-7838 res.
A. BERNARD and CO. LTD.
655 Fort St. 384-9335

TRIPLEX
HAULTAIN AREA

On bus route just a mile to city hall, this 2-storey building has two 1-BR., self-contained suites on main floor and a 1-BR. suite upstairs. Full basement undeveloped. Steady income from gross revenue of $300 per month. $28,500. For further details and Appt. to view call: WILFRED DAVIS, 388-4271 or 658-5276.
J. H. Whittome and Co. Ltd.

BEST OFF FAIRFIELD
5 — SUITE APT.

Excellent opportunity for small investor or live-in and rent the balance. Gross income $520 per month. Self-contained furnished suites. No mortgage to arrange, owner will carry. Asking $42,500
Mrs. O. Zachary 592-2265
P. G. Jackson Ltd. 388-9102.

SASKATOON

18-suite apartment block for sale or trade on apartment in Victoria. Excellent condition and good revenue. For further information, contact—
JOHN F. COLWELL
384-8126 592-9828
PEMBERTON, HOLMES LTD.

4 PLEX

Two — 2 bedroom suites and two bachelor suites all self contained and in good condition. $35,000 agreement registered on property, no term, option to pay off at anytime. Full price $49,500. Call Harold Ware of Gardner Realty Ltd. 385-7721 or Residence 598-4358.

SIDE BY SIDE DUPLEX
Each side 1300 sq. ft. floor area
Three bedrooms
1½ bathrooms
L living-dining room with fireplace
Oak floors
Patio, double carport
Located in choice rental area
Asking $38,500. Easy terms
MRS. PARSONS 479-1667
J. H. Whittome and Co. Ltd.
Royal Oak Branch

JUST LISTED
EXCLUSIVELY

Duplex on good lot well located. Recommended holding property with expensive developments in area. Will pay at least 10% on your many many good terms. Call Mr. A. M. Cohen. Shirley Philps Homefinders Ltd., 386-2911.

247 COMMERCIAL OR INDUSTRIAL PROPERTIES

BUY OR TRADE

Large building containing 5 stores, 10 L.H. rooms, 2 suites. Plus up and down duplex on adjoining lot. All for $35,000 down payment or trade. Showing over 10% return after expenses. View by appointment only. Call:
Donna Pretula or
Peter Primgaard
Shirley Philps Homefinders Ltd.
386-2911 anytime.

518 FT. FRONTAGE
ESQUIMALT RD.
PRIME LOCATION
32,600 SQUARE FT.

SUITABLE FOR A LARGE VARIETY OF COMMERCIAL OUTLETS OR APARTMENT AND COMMERCIAL BUILDING. FOR LOCATION AND INFORMATION CONTACT GRANT MacFARLANE, 386-7545 — 386-8093. ISLAND HOMES LTD.

18,450 SQ. FT. PRIME PROPERTY IN THE HILLSIDE SHOPPING CENTRE AREA. REALISTICALLY PRICED AT $95,000. FOR FURTHER PARTICULARS CALL MADGE HOLE, 382-5369 or DON ROBBINS, 592-7641 or 386-1361.
CANADA PERMANENT TRUST.

247 COMMERCIAL OR INDUSTRIAL PROPERTIES

PRIME LOCATION
HILLSIDE-GOV'T ST.

Commercial building zoned Heavy Industry. Over 5,000 sq. ft. of manufacturing and storage area, plus 6 offices with facilities. 2,800 sq. ft. of parking area with gas pump. Excellent for General Contractor. Asking $59,500 with terms. Call RON BLACK or BILL JENSEN, 384-8001, Royal Trust Company, 1039 Johnson St.

MOTELS

No. 1—
Located on over 1-acre on busy highway, 12 units with 3-bedroom suite for owner. $50,000 will handle. KEN WRIGHT, 598-2183.

No. 2—
Clean, 12-unit motel with 2 acres land. Room for expansion, large home for owner, $60,000 will handle. KEN WRIGHT, 598-2183 or 386-1361. Canada Permanent Trust.

COMMERCIALLY ZONED
120' FRONTAGE ON
ESQUIMALT ROAD

Approx. 10,600 sq. ft. right in the centre of Esquimalt. Three older houses, all rented. Not too much of this type of property left in this area. Consider it for your development. Full asking price, $49,500.
J. C. (CLIFF) GAY
MONTREAL TRUST
386-2111 592-4633

DOUGLAS ST., $165,000

Important modern Commercial Building, 8,000 sq. ft. office space, 4,000 sq. ft. warehousing. Now rented, but space available for Owner-Operator if required. Or would make an excellent straight investment. Good terms available. Call Don Layman, Res. 385-0297, or Bud Pullan, Res. 479-1747. Island Homes Ltd., 386-7545.

COMMERCIAL BUILDING
$40,000

Over 4,000 sq. ft. of sales area with further ample storage room. Located in high traffic, residential area. Ideal for retail furniture, food and many other uses. For further particulars call J. M. COLLINGE, 478-4141 or 386-1361. Canada Permanent Trust.

LARGE MODERN COMMERCIAL BUILDING, SUITABLE FOR ALMOST ANY PURPOSE, STRATEGIC CORNER LOCATION. 3-ACRE SITE, WITH APPROX. 40,000 SQ. FT. OF BUILDING. CONFIDENTIAL ENQUIRIES WELCOMED. VAUGH THOMPSON, 386-1361. CANADA PERMANENT TRUST.

CENTRAL SAANICH
INDUSTRIAL LAND

Choice industrial land on Keating X Road. Suitable for warehouse, shopping centre or motel, on main road to Butchart's Gardens. Up to 10 acres available at $11,000 acre.
385-3435 AL VICKERS 652-2266
P. R. Brown and Sons Ltd.

SIDNEY
LIGHT INDUSTRIAL

7½ AC. IN 3 PARCELS. WATER, SEWER, POWER.
$12,000 AC.
656-4000 K. DROST 656-2427
SAANICH PENINSULA
PROPERTIES LTD. SIDNEY, B.C.

ZONED FOR LIGHT INDUSTRY

Located on busy street. Lot 60x120 with 4-bedroom home. Parking at rear, operate your business from this spot. Only $21,000. KEN WRIGHT, 598-2183, 386-1361 Canada Permanent Trust.

COMMERCIAL BUILDING

Zoned for heavy industrial. Approximately 3300 sq. ft. 18' clearance. Available April 5. Call R. Matthews, 385-5213 or 386-1874.

250 HOUSES FOR SALE

A
B C
at
at
FORT at BROAD
at
at
at
at
at
at
384-9335
A. Bernard & Co. Ltd.

DRIVE BY
2526 WESLEY PLACE,
(HAULTAIN - CEDAR HILL AREA)

Attractive 12-YEAR-OLD, 3-BEDROOM stucco bungalow on cul-de-sac and amongst other nice homes. Lovely carpeted living and dining room, electric kitchen and 4-pce. bathroom. Full high and bright basement with large rec. room and plenty of space for additional development. Near all grades of schools. immaculate condition throughout, attractively landscaped and priced for quick sale at
$26,500
Mr. Belcher, 384-9335, 382-2848 res.

CEDAR HILL

Immaculate rancher situated on 1 acre of park-like land. Country living yet within 4 miles of city centre, and close to schools, university and shopping.

—Living room 22x15, fireplace, oak floors.
—Dining room 13x13, in line.
—3 large bedrooms (master 19x16).
—Bright kitchen with view.
—Full cement basement. Oil hot water heat.
—Garages for 2 cars.
—Nicely landscaped, with private driveway.

This is truly a beautiful home, and must be seen to be appreciated.
$43,500
Wil Wilson
384-9335, 477-4328 res.

GORDON HEAD
(3 BEDROOMS, PLUS)

Immaculate 3-year-old home located on a quiet cul-de-sac, near schools, university and Racquet Club. Features good sized living room, with raised hearth fireplace, and oak floors, dining room with access to sun deck. Bright electric kitchen. Three good sized bedrooms, and 4-pce. bath. Full-daylight, cement basement with rec. room and plenty of space for an additional bedroom and other development. Oil heat. Nicely landscaped with a putting green at rear. Large carport.
A truly lovely home.
$36,500
Mr. Wil Wilson, 384-9335
477-4328 res.
Mr. C. Belcher, 384-9335,
382-2848 res.

3049 ALBINA ST.

Compact 2-bedroom, stucco bungalow in GORGE-BURNSIDE area and close to stores and schools. Wall-to-wall carpeting in living room and spacious and bright electric kitchen with large dining area. Full bright basement with auto oil heating. Several fruit trees and large garden area for the hobbyist. TAXES ONLY $308.86 GROSS and REDUCED for quick sale to
$16,900
Mr. Belcher, 384-9335, 382-2848 res.

CITY TRUST
REAL ESTATE
SALES DEPT.

2 OWNER
SAANICH BEAUTY

Truly an outstanding home in every respect. 15 years old. 3 bedrooms, full basmt. with rec. room. Spotless is the word.

GORGE
½ ACRE
FRUIT TREES
ONLY $21,900

Sturdy 2 bedroom home on VLA size ½ acre lot. Extra bedroom in basement. Sewered. One of the few close-in ½ acre lots left. Don't miss these, call Bob Garside, City Trust, 383-4141.

COLWOOD
DISPLAY HOMES

3 Bedrooms, full basements, carpets, and fireplaces, 1½ baths. Large kitchens, nook areas and dining room. $25,500 and up.
8¾% financing
RIDLEY BROS. DEVELOPMENT CO. LTD.
478-1721 478-2944

EXCLUSIVE
CORDOVA BAY SELECTION

Four new quality homes with seaview, over 1200 sq. ft., 3 bedrooms, full R.I. basement. Excellent financing available or trades considered. From $34,800. Quadra Realty Ltd. call Tom Breiter 385-1431 or res. 386-0116.

250 HOUSES FOR SALE

X
XXX
XX XX
XX XX
XX XX
XX Royal XX
XX Trust XX
XX Company XX
XX XX
XXXXXXXXXXXXXXXXX
REAL ESTATE SALES DEPT.
384-8001

DALLAS RD. $24,500

Small 2 bedroom full basement stucco home on 50x120 lot. 12x12 living rm. with fireplace. Oil heat. S. SAGE or J. MAYBIE 384-8001

CITY-OAK BAY BORDER

Yes, it's old, overpriced, and could use a few minor repairs and some cleaning up, but where is there another in this area on such a pleasant, quiet street, for less? Three bedrooms, dining room with fireplace, good plumbing, wiring, and heating. Could be beautifully landscaped by an energetic gardener. Possibility of good terms at $24,700. So exclusive it can only be seen by appointment! If you'd like one, please call ALMER OLSON 384-8001.

ESQUIMALT SEAVIEW

Take your choice of 2 custom built homes, each has 3 bedrooms, living rooms with feature rock fireplaces, dining rooms with sundecks off, de luxe kitchens with eating areas, full basements with finished extra rooms. Price $31,900 and $34,500. Call 384-8001.
BRUCE McILROY

COLWOOD

Excellent construction — spacious 3-level home. 3 bedrooms, spacious L-shaped living room with R.H. fireplace and dining room, de luxe kitchen with eating area, large bright rumpus room with sliding glass doors to patio, plus a games room. Asking $31,500. Call
BRUCE McILROY 384-8001

MAPLEWOOD AREA
WANTED
A GARDEN LOVER
OR TWO!

JUST $39,500 AND TWO FAMILIES CAN ENJOY THE COLOURFUL PARK-LIKE GROUNDS WITH A GREENHOUSE EACH TO PUTTER IN. CHARM IS THE KEYNOTE OF THE RESIDENCE, DIVIDED WHEN BUILT 18 YEARS AGO. THE UPPER LEVEL BOASTS TWO TWIN-SIZE BEDROOMS, 4-PC. BATH—INLAID HARDWOOD FLOORS IN THE LOVELY LIVING ROOM WITH BAY WINDOW AND FIREPLACE, AND IN THE ENTERTAINMENT SIZE DINING ROOM. BRIGHT SUNNY KITCHEN. GROUND FLOOR LEVEL HAS ONE LARGE BEDROOM, 3-PCE. BATH, GOOD SIZE LIVING ROOM WITH FIREPLACE AND A PRETTY KITCHEN WITH DINING AREA. A GEM SUCH AS THIS IS A RARE FIND AND WE WILL BE DELIGHTED TO SHOW YOU AT YOUR LEISURE. PLEASE CALL JOYCE MILLER OR BARBARA HUNT AT 384-8001.

ESQUIMALT

Good starter or retirement home, 2 bedrooms, 4-pce. bath, spacious living room, extra large kitchen. Utility room. Sep. garage. Owner moving East make an offer. Asking $21,000 Call BRUCE McILROY 384-8001.

COUNTRY LIVING

View this spacious home — high location — fantastic views — 4 or 5 bedrooms — Large living room with F.P. kitchen cupboards galore. Sundeck. Double plumbing, developed basement. Asking $26,700. Please call 384-8001
JESSIE McGRATH or
PAULINE BROOKES

3 VICTORIA OFFICES
BBBBBBBB
WE TRADE HOMES
BLOCK BROS. REALTORS
COLWOOD OFFICE
1949 SOOKE RD.
478-5561

OLD WORLD CHARM

Featuring cozy living room with fireplace, formal separate dining room, family size kitchen with pantry. Large bdrm. on main floor, 2 more upstairs all with walk-in closets, plus den. All this plus full bsmt. with shower, for just $20,900. Low down payment.
JACK KENNISH, 478-5561 or 479-3186.

GORGE AREA
3-BDRM. $24,900

A ranch style, no bsmt. home on a very large 100x150 lot. Located within ½ block of Gorge waters. New expensive wall-to-wall carpeting and feature fireplace highlight the large living room, modern electric kitchen and 3 bdrms., complete the picture of this immaculate home. ALBAN BOWES 478-5561.

UPLANDS GOLF COURSE AREA
2-3 BDRMS.—$34,500

This beautiful fully developed home is located in one of the choice areas of Oak Bay. Special features include rumpus room, games room, extra bdrm. and bath in lower level. Very large lot with fruit trees, shrubs and flowers. ALBAN BOWES, 478-5561.

ESQUIMALT LAGOON
WATERVIEW

Beautiful view of Victoria and the lagoon. Quality 3-B.R. 2-Bath home to be built on choice corner lot in new area featuring all underground services. This can be built to your specifications if you act promptly. All assistance given with financing, etc., and remember we DO take trades. For information call Marguerite Schill 477-6593, 478-5561.

GORDON HEAD
6¼% FINANCING
FULL PRICE $28,500

Just 5 minutes to the university. Attractive L.R. with old brick fireplace — unusually located dining room (9x13). Large kitchen with built-in range and oven. 4 pce. bath up and excellent combined utility and bath down. Well planned basement for future development. To view call MARGUERITE SCHILL, 477-6593 or 478-5561.

3 NEW EXCLUSIVE LISTINGS

FAIRFIELD

No-step 2 or possibly 3-bedroom bungalow. Lovely oak floors in large living room with fireplace, dining room and through hall. Exceptionally large kitchen. OOM, nice lot close to all conveniences. Immediate tenancy. $21,500.

FAIRFIELD
CLOSE TO PARK AND SEA

Exceptionally well-remodelled 3-bedroom home. Living room and dining room with fireplace, large kitchen, utility room, full basement. All new floors, kitchen cabinets, nicely decorated throughout. Two bathrooms. Be sure to see this family home and you can move in at once. $20,500.

CLOSE IN

Two-bedroom bungalow with ½ basement. OOM heat. New kitchen cabinets, new plumbing, newly decorated, new floors, W-W in hall and living room with fireplace. Nice lot with lots of fruit trees. Vacant. Move in today. $17,500.
To view or for information on these homes, call Doug Bowen, 385-2481. Any or all can be purchased on very easy terms.
Swinerton, Stewart Clark, Ltd.

FOR YOUR SATISFACTION build your home with ULYSSE CONSTRUCTION LTD. In your lot or ours. Phone 477-3402.

BEATS RENTING! $1,500 DOWN, $140 per month will buy you this clean, spacious 3-bedroom home. Quiet, convenient location. 658-5490.

CORDOVA BAY, NEW HOME, water view, by owner. 658-5055.

250 HOUSES FOR SALE

HHHHH HHHH HH HH
D. F. Hanley Agencies Ltd.
3293 Douglas St.
Douglas St. Office
385-7761

COTTAGE CHARM
MODERN AS TODAY
$22,900

This 3 BEDRM. FULL BSMT. home, set in the ever popular Gorge area, has been COMPLETELY MODERNIZED! The kitchen could be in a $30,000 home — a used brick fireplace wall stretches the full length of the livingrm. There is SO MUCH that you just have to see it to believe it! YOU'LL LOVE IT!! Priced much lower than it should be! Call now for further information!!!
S. MOONEY S. WARKE
477-4197 382-2302

—D. F. H.—

LEADED WINDOWS
APPEALING HOME

At a price you can afford, this stucco bungalow has a lovely living room with bay windows, oak floors, fireplace, unlimited dining area in the large kitchen, thru hall, 2 twin bedrooms, tiled bath. Full basement has a 3rd bedroom, W-D, workshop, Dr-in garage. Nice lot with shrubs and fruit trees. Asking $22,950. REG SCHUMAKER 385-7761 or 385-2829.

—D. F. H.—

LAKE HILL EXECUTIVE
SWIMMING POOL
$34,900

3 bedrooms, finished rec room or den. The pool is large and is heated. This home is immaculate inside and out. Don't delay. Call BOB HAGUE 385-7761.

—D. F. H.—

COUNTRY HOME!!
LANGFORD — $26,500
2763 LEIGH ROAD

ABSOLUTELY IMMACULATE, 3 bdrm, full bsmt home on a quiet no-thru road beside small lake. Only 2 yrs old, has LUXURIOUS w-w carpeting in living rm, DR and all bdrms. LOW TAXES. Sundeck. Quick possession. $26,500.
JERRY MIREAU
385-7761

—D. F. H.—

GORDON HEAD
$35,500
OWNER HAS BOUGHT

1,292 sq. ft. of immaculate beauty awaits you in this 3 bedroom, full basement home. The large living room has a feature fireplace and the dining room can be closed off. The modern kitchen with eating area will be a place of joy for the homemaker. A professionally finished rec room and room for much more development highlight the basement. Other features include ensuite plumbing, sundeck, double carport and a location second to none.
C. ANDREWS
385-7761

—D.F.H.—

RETIREMENT STARTER
OAK BAY BORDER
$25,950

If comfort and convenience are what you desire, then check these features:
HOT WATER HEAT
FULL BASEMENT
BUSES — ½ BLOCK
NUMEROUS FRUIT TREES
3 BEDROOMS
GOOD FINANCING AVAILABLE
Phone now and don't be disappointed.
C. ANDREWS B. KNOWLES

—D.F.H.—

PRICE REDUCED
$22,900
3 BEDROOMS

Out Colwood way, you can purchase this outstanding value. This full basement home is 10 years young and sits on a large lot close to schools, buses and shops. All modern utilities should give you years of trouble-free service. Phone now so you can view this home over the weekend and move in within 30 days.
C. ANDREWS
385-7761

—D.F.H.—

PARADE
OF
PROPERTIES

$16,950—VIC WEST
3 BR, full basement, older 2-storey house. Large LR, DR, Kitchen — remodelled.

$26,700—COLWOOD
3-BR, full bsmt., family home. Sunken living room, dining room; dead-end St. Large 1st mortgage — 3 years old.

$27,750—SIMPSONS-SEARS
3 BR, full bsmt., 1½ blks to Simpsons-Sears, buses, shops and schools. Close to UVIC. 3 years old.

$29,950—GORDON HEAD
3 BR, full bsmt., family home. Quiet cul-de-sac. Vacant — immediate occupancy. OFFERS.

$39,950—PORTAGE INLET
171 ft. waterfront — 3 BR, full bsmt. Needs work — lots of work. Handyman special. OFFERS.

$48,500—ROCKLAND
NEW!! 2 BR, part basement plus a den. Character home on rocky, easy-care lot. Prestige area. OFFERS.

$52,500—OAK BAY
Revenue. — 3 two-BR suites, all self-contained. Absolutely a beautiful three-suite apartment. Immaculate inside and out. Corner lot. Protect your investment!

For complete information on Buying, Selling or Trading your Equity on any or all of the above properties, please contact —
DAVE DAND
385-7761

—D. F. H.—

C. J. McLEOD
REALTY LTD.
2230 OAK BAY AVE.
598-4567

UPLANDS

Gracious living in this preferred residential area. This home would suit the retired executive or professional couple who desire an older, completely up-dated residence in a treed, secluded setting. Large property, minimum care garden. $43,500. Call Mrs. Hart, 598-4567.

GORDON HEAD

3-bedroom, modern family home located in quiet parklike surroundings, one block from beach. Decorated professionally throughout. Particularly attractive family room. Lower level roughed-in for still further development. $37,500. Call Mrs. Watson, 598-4567.

$21,200

Spacious, as new condition inside, nothing to do here but move in, large L-Shape living room with new fireplace, new kitchen, new furnace, double cement driveway, handy location off Gorge Rd. Call
JEANNINE KOSSACK
383-7207 or 388-7361
Wall and Redekop Realty Ltd.

PRIVATE, GREAT HOLDING OR retirement property 4 self-contained suites, close in. Only $35,000. $5,000 down. Terms, trade up or down. 384-9498.

250 HOUSES FOR SALE

SSSSSSSSSSSSSSSSSSSSSSSSSSSS
ISLAND HOMES LTD.
2504 Douglas St., 386-7545
SSSSSSSSSSSSSSSSSSSSSSSSSSSS

TAXES and UTILITIES
TOO HIGH?

This lovely family home in Langford costs less than $30 per month for Taxes, Heating, Water and Hydro combined. 2 or 3 bedrooms. Large carpeted living room. Delightful huge kitchen. Large fenced and landscaped lot. $19,900 with terms. Don Layman 386-7545, res. 385-0297.

4092 ATLAS PL.
$1,000 VIEW
A JOY TO SEE

Just listed — A REAL GEM — 1650 SQ. FT. of finished space. Plus basement area. You will be attracted to the warm, roomy LR with raised hearth F.P. and SUNDECK OFF. Lge. adjoining DR. Bright roomy, airy kitchen with ample cabinets, 3 excellent bdrms, lge. closets, roomy 4-pce. bath. Full basement, FINISHED REC ROOM and 4TH FINISHED BDRM., Large storage and laundry area, WIRED AND PLUMBED. R.I. two-pce. bath. Lot is a beauty with private patio area. A REAL STEAL HERE. Call Ken Jensen, 386-7545 — 592-9079.

OAK BAY-WILLOWS

3-Bedroom home in a most sought-after district. Very close to Willows and Oak Bay High. Asking price $16,500. For viewing.
JUST PATRICK SNOW 592-3931
CALL RON CROW 592-4989

RED HOT — $15,900

2-Bedroom home with large kitchen with lovely cupboards, full basement, hot water heat. Workshop in the fenced yard. A real buy.
JUST RON CROW 592-4989
CALL PATRICK SNOW 592-3931

SHELBOURNE-RICHMOND

3-Bedroom home, completely renovated inside. New furnace, oil hot water. All copper plumbing. Full basement. Extremely low down payment will handle this home. Full price $19,750. For information and viewing.
JUST PATRICK SNOW 592-3931
CALL RON CROW 592-4989

CORDOVA BAY RIDGE

Beautiful 3-bedroom home built 3 years. Contains all large rooms. Living room with stone fireplace, dining room with built-in buffet. Excellent kitchen. 3 bedrooms and 2 baths on main floor. High basement, fully developed into 4 rooms and bath. On quiet no-through street. Full price $43,500. Terms arranged. See this beauty first with Lloyd Ellis, 658-8222.

NEWSTEAD
REALTY
LTD.
JUNCTION CENTRE
1637 FORT STREET 382-8117

RETIREMENT SPECIAL
$18,500

Here it is! That two-bedroom cottage that boasts an 18 ft. living room with fireplace. Large modern kitchen. The entire house is trouble free — 4-year-old roof, all insulated. Separate garage. Cement patio for relaxing and a separate vegetable garden for puttering as well as a compact little workshop. See it now. Offers: There is a 7¾% A-Sale.
MRS. V. ROBERTS
382-8117 or 592-2171

NEWSTEAD REALTY LTD.

WATERFRONT
SOUTH OAK BAY
A View for Your Crew

An a marvellous life oriented to sea and water — and many extra hours of leisure — because you are there — the wonderful world of the sea at your doorstep. Excellent family home of 4 or 5 bedrooms — large living room with fireplace, dining room, rec. room. I can show you anytime. Please call me. Price $39,900.
PATRICIA SEDGER
382-8117 or 479-3673

NEWSTEAD REALTY LTD.

LANSDOWNE
OLD WORLD CHARM
$24,900

What can I say! Cosy living room, two bedrooms on the main and the 3rd tucked under the eaves. Oh yes. Full basement and nestled in a large lot with room to breathe. Its a must. Call:
MRS. V. ROBERTS
382-8117 or 592-2171

ETTEMA REALTY
ETTEMA REALTY
ETTEMA REALTY
LTD.
1802 Cook St. 383-7115

COZY, SUNNY
2 BEDROOMS
$18,250

Stucco home with full high basement, 25 years old. In-line living and dining room. Through hall. Fireplace. Enclosed garage. Oil furnace. New Roof. Lot with back alley. Phone J. ETTEMA for the address 383-7115.

ELK LAKE AREA
3 BEDROOMS
SEAVIEW
.4 ACRE
ONLY $21,900

This property has a 21'x40' workshop with room and attic. The house itself has dandy living room with picture window providing marvellous view of country, mountains and sea. Phone J. ETTEMA for the address 383-7115.

4 BEDROOMS
$17,900

Vacant, older home with large living room, fireplace, dining room, den, bright kitchen, Esso oil furnace. Big lot in very good area. House needs some work, but owner will carry the mortgage. Make offer. Phone J. ETTEMA for the address. 383-7115.

V.L.A.
2 BEDROOMS
$23,900

Wide, wide world all around yet only 3 miles from town. Immaculate home with double garage on one acre lot. Phone J. ETTEMA for the address 383-7115.

1344 SQUARE FEET

and all for good living for your family in the nicer part of Langford. This home has the potential to excite the enthusiastic do-it-yourselfer. Quickly call today before you miss this fantastic opportunity. All reasonable offers considered.

COUNTRY LIVING

Fantastic does not nearly describe this marvellous, 3-bedroom home on a VLA size lot in the country atmosphere and still close enough to all the amenities and nice things of life to be enjoyed by the most discriminating buyer. And it can be yours for only $31,500.

THE "HOME SELLERS"
JOAN HOPPER OR
RAY MORRISON
City Brokerage Ltd., 386-3547

$13,900 FULL PRICE

Why rent? $500 will get you into this 2-3 bedroom city home, if you qualify for the B.C. 2nd Mtg. Vendor will carry balance.
JEANNINE KOSSACK
383-7207 or 388-7361
Wall and Redekop Realty Ltd.

HANDYMAN SPECIAL

Over an acre in Colwood, 3 bedrooms, low taxes, fruit trees, low downpayment. $19,500.

LOW DOWNPAYMENT

Large lot, low taxes, 2-bedrooms up, 1 in full basement, Langford. Phone August Construction, 384-1711 or 478-1983.

250 HOUSES FOR SALE

JAH JAH JAH JAH
JAH JAH JAH JAH
J. A. HENDERSON
REALTY LTD.
385-9741 ANYTIME
WE BUY, SELL AND TRADE

BEAUTIFUL BROADMEAD
$37,900

Tremendous value on this attractive split-level, executive home. Lge. 23 ft. living room — fireplace — carpeted — panelled, formal dining room, modern kitchen, 3 bedrooms, 2 baths, den or 4th bedroom modern kitchen, 3 bedrooms, 2 baths, den or 4th bedroom and utility. Located on lge. natural lot affording privacy to the owners. This is Broadmead's greatest buy.
STAN TRONT, 477-2829
JACK PARKER, 382-4364

$1,000 DOW
IDEAL RETIREMENT
OR STARTER

You can move into this charming home recently renovated. Large living room with heatalator, fireplace, kitchen with large eating area, 2 bedrooms, large lot. Asking $19,900. Please call anytime.
JACK MOEN
658-5448 385-9741

IDEAL LOCATION
SPARKLING CLEAN

Good-sized living room with Roman brick fireplace, cabinet electric kitchen, 3 bedrooms, rumpus room in high, bright basement. Well landscaped, easy financing available. Asking only $25,900. Please call anytime.
JACK MOEN
658-5448 385-9741

MARIGOLD AREA
APRIL 30 OCCUPANCY

Brand new 3 bedrooms, master ensuite. Choose your carpeting and colors. Fireplace. Full basement. Easy financing. $28,900.
BILL McCARTER, 592-3970
JACK MOEN, 658-5448

SEAVIEW
½ ACRE LOT

Brand new 3-bedroom home with wall-to-wall carpeting. Full high basement, double carport. Immediate possession with a low down payment. Asking $32,900. For appointment to view call anytime.
WILLIAM ROGERS, 652-1891
JACK MOEN, 658-5448

JBJBJBJBJBJBJBJBJBJBJB
JOHN BISHOP B.Sc
REALTOR—APRAISER
J. H. WHITTOME & Co.
JBJBJBJBJBJBJBJBJBJBJB

A BELIEVE-IT-OR-NOT BUY
LOVELY WOODED HALF ACRE
PRETTY TUDOR TYPE
DESIRABLE LANDSEND AREA
IDEAL VLA. READY NOW!
PRICE REDUCED $3,000

This very attractive 1230 sq. ft. home, with expensive wall-to-wall carpeting throughout has a lovely BRICK Fireplace in the living room, a COMPLETELY SEPARATE dining room — BIG kitchen — (Opens to Sundeck) — THREE large bedrooms (Master bedroom is HUGE with en ste. bathroom) — the FULL HIGH basement has extra bathroom, R.I. and space for more rooms and Rumpus room. It's READY to move into today and the price was reduced from $32,500 to ONLY $29,500. The area is QUIET, and most homes here sell at OVER $45,000. This is a FANTASTIC VALUE! SEE it FRIDAY AFTER WORK, SATURDAY, SUNDAY, I live only 5 minutes from there and can arrange it at YOUR convenience.
JOHN BISHOP, 479-1667
RES., 656-2308

CHESTERLEA BEAUTY
FIRST TIME OFFERED
LARGE FAMILY HOME PLUS
FULL IN-LAW SUITE

The rental of the in-law suite will pay your taxes, heating and more! The basement is LEVEL with the garden — Upstairs is a HUGE living room with floor-to-ceiling Fireplace, BIG dining room, SPACIOUS kitchen with LOTS of Eating space. Three bedrooms — HIGH VIEW location — in addition there is a LARGE DEN, carpeted (could be 4th bdrm.) — and a roughed-in RUMPUS ROOM with WET BAR. PLUS another 3-pce. BATHROOM-UTILITY rm. large patio. This is every bit as good as buying a duplex for ONLY $43,900. The HUGE double carport is even fully plastered. Good financing can be arranged.
JOHN BISHOP, 479-1667
RES., 656-2308

BRENTWOOD BEST BUY
TREMENDOUS SEAVIEW

This is one you just HAVE TO SEE INSIDE, deceiving from outside but just OOZING personality inside. Large, charming living room, character Fireplace, BIG dining room and a kitchen that WILL REALLY TURN YOU ON! Built-ins, conveniences, etc., THREE good bedrooms, HUGE RUMPUS ROOM with Wet Bar, Workshop, etc. Sewers will be in this fall and will increase property values. ACT NOW! Adjoining extra lot available would then qualify for VLA. Asking Price $35,900.
JOHN BISHOP, 479-1667
RES., 656-2308
J. H. Whittome and Co.
Royal Oak Branch

GARDNER REALTY LTD.
899 FORT STREET
385-7721

3 BEDROOMS
FULL BASEMENT
3419 COOK STREET

3 bedrooms on one floor plus one in basement. Older home in good condition, stucco exterior, drive-in garage. Drive by but do not disturb tenants. Asking $22,750.
385-7721 HAROLD WARE 598-4358
385-7721 CLIFF SALMOND 477-3626

FANTASTIC 95° SEA VIEW
SECLUSION

Oak Bay. High location. spacious living room, glassed front fireplace, separate dining room, large electric kitchen with eating area, and utility. Watch the sun rise, and the sun set. All wall-to-wall carpets over hardwood. Three spacious bedrooms, one en suite, 2 extra bathrooms, full basement, oilmatic heat, rumpus room and fireplace, 2 extra rooms roughed in, doube carport, fish pool, rockeries. Full price $70,000.
385-2458 Doris Adams 598-2248

HENRY
BITTERMAN
Ltd.
2700 Government 386-2971

OAK BAY

Charming 2-bedroom home, large living room with fireplace, separate cozy carpeted dining room. Spacious kitchen with fridge and stove. Utility room with automatic washer and dryer. Good-size corner lot in nice quiet area. For sale by owner. Early possession. Asking $23,900. 592-6864.

PORTAGE VIEW

Open house, 27 Eaton Ave., Sat. and Sun. afternoon. By Owner, clear title, 1270 sq. ft., 7 years old, 3 bedrooms. Views from kitchen, dining and living room. 2 baths. In-law suite. Garage and carport. Quiet street, large treed lot, low taxes. 479-6475 anytime.

GORDON HEAD
AND
CENTRAL SAANICH

6 new homes under construction, $29,900-$31,500. Also we specialize in building your plans. Please call for details. Seaboard Construction, 652-2578.

OPEN HOUSE, FRIDAY, SATURDAY and Sunday from 1-5 p.m. 316 Benhomer. 3 bedrooms, 2½ bathrooms, 2 fireplaces. For details phone 478-6437.

F. C. HULLY REAL ESTATE
620 View, Ph. 386-6552 or
Res. 592-3920

250 HOUSES FOR SALE

3 VICTORIA OFFICES

BBBBBBBB

WE TRADE HOMES

BLOCK BROS. REALTORS

1800 Blanshard, 386-3231

CENTRAL SAANICH SKYLINE ESTATES

3 BR split level, LR, DR and vestibule entrance with oak floors. Area of new homes, close to park, room for nice garden. Price $28,500. JIM DAVIES 386-3231 or 598-4728.

ONLY $19,500

OLDER 2-BR. home in Craigflower area. Finished suite downstairs with additional BR, LR, kitchen and bathroom. Good lot with fruit trees. Well priced and well worth a look. DAN NASH 386-3231.

COUNTRY SETTING

Yet within 10 minutes drive from city. This immaculately kept home situated on a large corner lot consists of three BRs. Lrge LR with FP., hardwood floors, full bsmt with rec. room. All windows screened. Lge. double garage. Close to all amenities. Asking only $28,995. RUSS FITZSIMMONS 386-3231 or 477-2412.

RETIRING?

Avoid rent increases. Everything here for carefree living. Attractive spotless 2 BR, no step home only a few yards from bus and Gorge Rd. Beautification Project. This is a beauty. Asking $21,500. FRANK OLIVER 386-3231 or 383-6904.

GORGE AREA

A spotless home with 2 BR on the main floor and a 3rd up. Full bsmt, patio off the kitchen. The home is set well back on a deep lot. Only $19,900. BILL FIFE 386-3231 or 598-1829.

WON GNITNER POTS

Don't be backward — if you qualify under the B.C. Home Acquisition Act you can purchase one of these homes for as little as $1,000 down and monthly principle and interest payments of approx. $150. To help you get started these homes include washer, dryer, hot water tank, stove, fridge. Wall-to-wall, 1½ baths and the selling price is under $20,000. For full details JOHN A. JOHN 386-3231 or 477-8096.

BRENTWOOD BAY SPECIAL

Lovely 2 BR home with cathedral entrance. Featuring lge. … in the LR and DR. … cab. kitchen with EA. Big BRs with WW carpeting and lots of closet space. MBR has glass sliding door to private … deck. Den or 3rd BR at ground level. Rec room in bsmt. This fine home can be bought at a very reasonable price. To view call GERRITT KLOOTWYK 386-3231 or 383-2581.

OAK BAY BORDER

Looking for a large 3 BR bungalow. Spacious, spacious kitchen. Attractive modern cupboards. Lovely carpeted living-dining area. Exterior never has to be painted. Just an excellent 1400 sq. ft. bungalow. Steps to Oak Bay Ave. Asking Price!! Only $26,900. OLIVE MARTIN 386-3231.

VICTORIA'S FINEST RESIDENTIAL AREA, THE UPLANDS!

Excellent contemporary home suitable for both family living and entertaining. Post and beam construction includes 4 or 5 BR, 3 bathrms, rec room and family room. The LR with formal DR, galley kitchen with built-ins. Double carport, landscaped with underground sprinkling. Extremely well priced at $59,… For particulars … COLOMBIN 386-3231 or Res. 385-3023.

"Complete Real Estate Service Across Canada"

MONTREAL TRUST

1057 FORT 386-2111

Sidney 656-…

SOUTH OAK BAY

YOUR CHOICE

1. Foul Bay Rd. — Move right into this charming older family home situated on a beautiful large easy care lot which has 3 bedrooms, 2 bathrooms, and a family room. The 28 ft. living room and separate 20 ft. dining room provide ample space for gracious living and entertaining. Owners have bought and invite offers on an asking price of $41,500.

2. Barkley Terrace — build your dream home on this unique lot which offers one of the finest unobstructed sea views in this area. The owner will include architect drawings of the proposed home designed for this site. Offered at an asking price of $22,000.

For viewing or further information please call P. CHARLESWORTH 386-2111 598-1286

SIDNEY

Due to illness, this lovely home must be sold. Two bedrooms up and two down, double plumbing and two fireplaces. Basement completely finished. This one will go fast. To view call GEORGE MITROU 656-2924 (Sidney) 652-2782

"A QUIET MINIATURE COMMUNITY"

3 bedrooms with master en suite. A basement den plus large rec room. Convenience for all the family in this well kept functional designed 9-year-old home. Large clean lot with fruit trees. A sundeck for summer enjoyment. Try your down payment and the monthly payment of $204 including taxes ($593 yearly taxes). Asking $29,500.

ALSO

"SHOULD YOU BUY NOW"

Your monthly payment would be $106 for this 2-bedroom home in high Cook area. A full basement with an extra room. An easy care lot but on an average busy street. Asking $21,500. See these today with Roy Kaiser 386-2111 656-4107

HIGH GORGE

Just a plain good buy — 2 bedrooms, living room 15x12, granite fireplace, large electric kitchen with nice eating area, has basement. Large 8¾% mortgage. Asking only $16,900. D. BECKNER 386-2111 598-1391

TODAY'S BEST BUYS

860 BRETT
House and extra duplex lot
3 bedrooms
Full basement
Large remodelled kitchen
Double Car Port
All this plus an extra Duplex lot. Full asking price $26,900.

6403 SUNNYSLOPE (OFF TANNER)
3 bedrooms main floor
2 bathrooms (1 en suite), beautiful kitchen with plenty of built-ins. Living and dining room and wall to wall shag carpeting. Old brick fireplace. Sliding glass doors to sun-deck. Full basement with an additional bedroom and a beautiful rumpus room with natural stone fireplace. Full price $31,000.

TO VIEW THE ABOVE PROPERTIES CALL: C. M. (BUD) FORBES 386-2111 652-2950

VLA PROPERTIES

Do you qualify? If so, call me for details on the following and other eligible properties.
1—2-bdrm., waterview acre — $20,000.
2—New 3-bdrm. rural acre — $26,950.
3—Modern 3-bdrm. city ½ acre — $26,850.
4—Rural acre, on sewer, water — $9,000.
5—Rural treed acre — $6,000.
Please call Mr. Baxter, 385-2471 Johnston and Co. Ltd.

250 HOUSES FOR SALE

TRUST CANADA PERMANENT TRUST CANADA PERMANENT

"WE TRADE HOMES" "RESIDENTIAL APPRAISALS"

OUTSTANDING UPLANDS VALUE REALISTIC PRICE

Care and quality in building and choice of only top grade building materials are obvious in the fine 6½-year-old home, extra heavy shake roof, hot water heating system and cedar planked family room are just some examples. The home contains entertainment size living room open to a large dining room, kitchen with eating area, panelled den with fireplace, family room, double garage, 3 bedrooms (master with extra large ensuite plus vanity make up) there are two other bathrooms. Full price just $56,900, terms available if required. GRAY LAITE 592-3524 or 386-1361.

SOUTHERN EXPOSURE HOME AND ACREAGE

On a clear day you can see the Olympics from this 2½-year-old Central Saanich home. The site is just under 5 acres, with barn, some fencing and room to ride, garden or just relax. The home has living rm., family room, den, 4 or 5 bedrooms, dining room in-line with large kitchen work area, 3 bathrms. (inc. ensuite) and many extra owner-planned features. $49,900 and worth every penny. GRAY LAITE 592-3524 or 386-1361.

IDEAL RETIREMENT OR STARTER $16,900

GORGE AREA

Immaculate two-bedroom bungalow. Charming living room. Beautiful garden. Just what you could be looking for. TED SMYTH 477-5617 or 386-1361.

PRESTIGE HOME

Five large bedrooms, lovely recreation, built-in dishwasher, double carport. It's immaculate and it can be had on short notice as the vendors are transferred. See it right now. JACK DOBSON 658-5676 or 386-1361.

BUY No. 1
OFF AMITY DRIVE
2600 sq. ft. 4 or 5 bed. home, large greenhouse, over 1 acre land. Reduced to $38,500.

BUY No. 2
SIDNEY
Try and beat this beautiful 10 yr. old home. 1100 sq. ft. 3 bedrooms … basement. Priced at $25,5…

BUY No. 3
SALT SPRING ISLAND
… lakefrontage … old home. Close to town. $29,500.

BUY No. 4
ESQUIMALT
5x5 duplex each side 1 bedrm, large LR and kitchen, 3-pce bathroom. Separate heat and … Built in 1956. Priced at $21,900. CALL SID HALLAM 592-0900 or 386-1361.

ROLSTON CRESCENT

$26,9…

Drastically reduced $2,000 … transferred must sell this delightful 3-bedroom, 7-year-old family home. Located on quiet cul-de-sac. Full basement, utility, rec room … considered. F. BEAVER-JONES 382-5981 or 386-1361.

WILLOWS NEW LISTING

… Here's a dandy 3-bdrm … basement, close to both elementary and high schools. $26,500. FRANK ALLEN 478-4807 or 386-1361.

COLWOOD

$29,500

See this new listing. Only 2 yrs. old. It features 4 bedrms, 2 baths and finished Rec. Rm. 17x18. Living Rm with fireplace AND for the handyman a sep. … workshop. Call now! FRANK ALLEN 478-4807 or 386-1361.

NEAR LAKE HILL SCHOOL FAMILY HOME

Three-bedroom, split-level home, living rm. with fireplace, carport, sundeck, kitchen and dining room. Asking $29,500. HAROLD CHURCHLEY 384-4667 or 386-1361.

Glanford, SOLD!
Quadra, SOLD!
BUSINESS IS BOOMING!
MAKE THIS ONE YOURS!

Unparalleled sea and islands view from Cordova Heights best! Luxury calibre, as-new, 5 BRs., 3d Bthrms, ultimate kitchen-family area and 30' FP'ed rec room! Owner transferred, says look at all responsible offers, but SELL! Price slashed to $47,500. 386-1361 Dick Batey 592-4607

Dike Rd., SOLD!
… SOLD!
BUSINESS IS BOOMING!
MAKE THIS ONE YOURS

… only $22,900 on a fully … finished 4BR, 2-Bthrm … comfortable family home! Owner moved to mainland so sale urgent! Here's low … family capacity! Price … $22,900! 386-1361 Dick Batey 592-4607

… SOLD!
Blackwood, SOLD!
BUSINESS IS BOOMING!
MAKE THIS ONE YOURS!

Beautiful, secluded, seaview, Sylvan Lane, Oak Bay Tudor! Extensively and tastefully updated! 5 large BRs, 3 bthrms, FP'ed LR, DR and den! Large easy-care treed lot! Priced to … an estate, to only $59,900. Personal showing from 386-1361 Dick Batey 592-4607

…, Monarch, Sea… SOLD!
BUSINESS IS BOOMING!
MAKE THIS ONE YOURS!

Uniquely beautiful, handcrafted, private waterfront, sophisticated … on secluded Lands End! Spacious LR-DR, increasable kitchen, 3 BRs, 2 Bthrms, sundeck on main, … informal combination BR, LR, Kitchen plus Bthrm and patio on sea-fronting lower! Set in a natural-beauty acre, and … at $97,500! Call me for viewing. 386-1361 Dick Batey 592-4607

ATTENTION EXECUTIVES
CORDOVA BAY AREA

… homes available $80,000 - $51,000. No frillers, no drivebys and sorry, no subs. SID HALLAM, 592-0900 or 386-1361.

MOST UNUSUAL

$15,900

Three bedrooms, living room with fireplace, beautiful garden. Needs work. See it today. JACK DOBSON, 658-5676 or 386-1361.

COUNTRY ATMOSPHERE CITY CONVENIENCE

This rustic home with enclosed courtyard is situated on a …x250 lot with a quiet cul-de-sac at Ten Mile Point and for extra seclusion has a park for a back garden. The unique interior is over 1300 sq. ft. with raised dining room, floor-to-ceiling stone fireplace in the vaulted ceiling living rm., large family kitchen, 3 bedrooms (master with 3-pce. en suite) and full basement. DON ROBBINS, 592-7641 or MADGE HOLE, 382-5369 or 386-1361.

ROCKHEIGHTS SECLUDED GROUND

1700 sq. ft. family home, 4 bedrooms, large L-shaped living and dining room with fireplace. Conveniently appointed kitchen with dining area, games room, rec. room with adjoining 3-pce. bathrm. Overlooking beautifully landscaped garden and patio. (Perfect for in-laws). Asking $37,000. DON ROBBINS 592-7641 or MADGE HOLE 382-5369.

HOW ABOUT A FAMILY HOME?

$28,900

Just 2 years old. 3 bedrooms (master ensuite) Sundeck. Full basement with rec. room and extra bedroom. Good family living near schools. GRAY LAITE 592-3524 or 386-1361.

2-BDRM. HOME PLUS EXTRA SELF-CONTAINED SUITE

Exceptional home for family with elderly relative. Suite is attached to home. Large living room with fireplace. Separate dining room, full basement. Located on quiet street in High Quadra. Full price only $29,800. Howard Mitchell, 479-4818 Western Homes Ltd. 382-2157

250 HOUSES FOR SALE

N P O R R I Y & C B E

ASSOCIATES LTD.

1314 Quadra St. 385-2458

FAIRFIELD

Immaculate no step bungalow with wall to wall rugs in dining rm and living rm. 2 large bedrooms. Property is fenced and has private patio. All in all a delightful home, very appealing. Full price $23,950. Call Victor Wong 385-2458.

OPPORTUNITY KNOCKS 3 BEDROOMS

A real cutie. Walking distance to the sea. First class condition, 14x22' L.R. Wall-to-wall carpeting. Elec. heat. Large elec. kit. with utility. Fenced yard. Hurry while this lasts. Owners leaving city. Open to offers. Price $16,900. Call Doris Adams, 385-2458, Res. 598-2248.

BEST BUY BEAUTIFUL BROADMEAD

Executive family home. Four bedrooms — 3 complete bathrooms — huge walk-in closet — secluded double carport, separate dining — easy-care lot. Price reduced to $46,500. MUST BE SOLD. 2,575 sq. ft. professionally finished living space carefully planned to offer the best in family living. Call Marg or Glen McGregor, 385-2458, Res. 477-3675 to view this property. We know you'll be excited with this exceptional value.

LANGFORD LOW DOWN PAYMENT

Cosy 3-bedroom bungalow on a nice street in Langford. 3 years old. Good sized lot. Large family size kitchen. Carport. Close to schools. Call Glen or Marg McGregor, 385-2458, Res. 477-3675.

LARGE 2-BEDRM

Very spacious, well-built 12-yr.-old home on double size treed lot 10 min. from town. Seclusion, parking and work area. Excellent retirement location. $31,900

DON PATTERSON 385-2458

DON BACON THE DUPLEX MAN

1—New side-by-side — 3-Brd. en suite. Master bedroom 13'x16'. Near University and close to all schools. Rents $195. Price $45,900.

2—Older up and down. Secluded lot 88x120. A massive, solid imposing structure with very large rooms. Rents $155. Price $37,000.

Call Don Bacon, the duplex man, 385-2458.

WANT SOMETHING BIGGER?

For something bigger than a duplex offering still more income Don Bacon is still the man to call. Ask me about the one that has four rental units IN ADDITION to deluxe owner's 2-Br. apartment. Top value. Don Bacon, 385-2458.

OAK BAY HANDYMAN SPECIAL

This 2-bedroom full basement bungalow has NEWER PACKAGE OIL FURNACE and has been REWIRED. Cosy fireplace, living room and many extras but needs renovating inside and out. OUTSTANDING FIRST MORTGAGE at only 8½%. Full price only $15,750 with $1,500 down. ACT QUICKLY. Bill Hodgson, 385-2458.

BBBBB CCCC LL

B… LAND and INSURANCE Serving B.C. Since 1863 922 Government St. 388-5555

EXPERIMENTAL FARM DELUXE NO-STEP RANCHER

This quality home constructed by builder for own use. Beautifully appointed throughout. 3 Bedrooms. Family room-kitchen, separate rec. room, double plumbing. Work shop plus 2-car drive-in garage. Extra large property in lovely setting, qualifies for VLA. Quiet secluded area.

ONLY $38,900

Call Mr. Parsons or Mr. Helliesen 388-5555

GORDON HEAD 3-BEDROOM

This attractive home must be sold, owner transferred! Situated on large corner lot, quiet street. Newly decorated throughout. Large living room, family size kitchen with built-in range. Full high basement roughed in rumpus room with fireplace, also extra bathroom, room for further expansion. See this now, it should sell fast! All this for the low asking price of

$29,500

Call Mr. Helliesen or Mr. Parsons 388-5555

A. E. LePAGE BOULTBEE SWEET LTD. 737 FORT STREET

8½ ACRES W. SAANICH

2351 sq. ft. of modern home
5 bedrooms or 4 and den
2 bathrooms
Uniquely designed living area
Horse ring
2 wells
Full price $62,500
Excellent value terms

FOR VIEWING PLACES CONTACT JON DAVIS OR BUD O'CONNOR, 388-5561 ANYTIME

FAIRFIELD CONDOMINIUM

2nd floor de luxe, 2-bedroom condominium in a very quiet, fully occupied building. View by appointment only. Small down payment will handle or trade your home. Full price $21,500. Other 1-bedroom units from $12,500. 2 bedrooms from $20,600.

FOR SALE BY BUILDER

Under construction in Sidney, 1134 sq. ft. 3 bedrooms, dining room, living room with fireplace, kitchen, bathroom up. Carpet throughout, cushion floor in kitchen and bathroom. Rumpus room with finished fireplace, roughed in bath down. Carport, sundeck, covered walkway, on cul de sac 2 minutes from elementary, 5 minutes to shopping centre by car. Full price $29,000. 652-1944 after 6 p.m.

OPEN HOUSE SAT.—SUN. 11 - 5 P.M. 2869 ACACIA DR. COLWOOD

Move into this beautiful brand new 3-bedroom home. Bay window and lovely slate fireplace in living room. FULL HIGH DRY BASEMENT. Asking $27,900. By owner, 477-3747.

OAK BAY NORTH

Across from Carnarvon Park and priced for a quick sale at $33,900. 3 bedroom, large rumpus room and 1½ baths. PHONE TO VIEW. Days 383-9338; Evenings 592-4357.

QUESTION:
Can a person really buy a modern, spacious home in Broadmead for only $43,500?
ANSWER:
Yes, if you phone Bob Hughes right away at Shirley Philps' Homefinders, 386-2911.

BY OWNER, 3 BEDROOM HOME, living room with fireplace and wall-to-wall carpet, recently renovated kitchen and large dining area, full basement. Close to schools and Mayfair Shopping Centre. Asking $23,900. 382-2030.

LOW DOWN PAYMENT

Live in one side, and rent the other, a perfect starter. Duplexes ranging from $29,950 to $38,950. Phone Rhynhard Dev. Ltd., 384-1711 or 478-1983.

250 HOUSES FOR SALE

MAYFAIR REALTY

3153 Douglas St. 386-2955 WOODWARD'S MAYFAIR CENTRE

CLOSE TO TOWN CITY VIEWS

1300 sq. ft. of de luxe living, 3 years old, 3 bedrooms — master ensuite. Dining room with large sundeck. Living room with outstanding fireplace. De luxe kitchen with dining area, built-in appliances, garburator, dishwasher, 3 baths, full high lower level with fantastic rec. room — built-in stereo, fully equipped bar, wall-to-wall carpet. Separate laundry room. Carport. Quick possession possible. Offers invited to the asking price of $39,500. TERMS AND TRADES CONSIDERED. To view please call LOU BLOOMFIELD, 386-2955 or 478-6475.

595 HANSEN—HALF ACRE LOT WITH A 7-ROOM BUNGALOW HEATED WORKSHOP

Of many legal uses. Should be ideal for "at home" enterprises. This should be seen by all people who have a desire for a big house with facilities for hobbies or storage or french polishing, re-upholstering, making drapes and many other vocations. Full price $35,000. JOHN RUSSELL, 386-2955 or 592-3248.

DE LUXE NEW HOUSE ON A NICE STREET

3 bedrooms, 3 bathrooms, 2 fireplaces, wall-to-wall throughout, big kitchen, separate living and dining rooms. Full basement designed for terrific development. Priced at $33,000. Call ROMA NICOLL or JOHN MOLYARD, 386-2955 or res. 656-4666. REMEMBER, WE TRADE!

TREMENDOUS ACCOMMODATION 3, 4 OR 5 BEDROOMS TRADES CONSIDERED

Ideal accommodation for a large family or student rental situation. A renovated spacious home with charm and character situated on a high large lot. Expensively updated to include a fine family room with new fireplace, modern 4-pce. bath with sliding glass doors and vanity sink, concealed utility room and large sundeck off spacious modern combined kitchen-dining room. Main floor also includes nice L.R. with fireplace, separate D.R. and den. Three bedrooms and 3-pce. bath on second floor. Efficient Oil H-W heat. Full price with generous terms $32,900. For appointment to view call — STAN JAMES 592-3740 or WAYNE SCOTT, 479-6087 Mayfair Realty 386-2955.

LANSDOWNE SLOPE MUST BE SOLD

Charming character bungalow on O.B. side of Foul Bay Rd. Large L.R. with cathedral ceiling, separate DR, kitchen, 2 spacious bdrms and 4-pce bath on main floor, 3rd bdrm, rec. room with 2nd fireplace, utility room and workbench in full basement. Attached garage, oil H.W. heat, and large landscaped lot with fruit trees and garden area. All this for only $27,900. Call STAN JAMES, 592-3740 or WAYNE SCOTT, 479-6087 Mayfair Realty 386-2955

BRAND NEW

(… Miles to Town)

Approx. 1300 sq. ft. of beautiful split level home with complete full basement. Double plumbing with roughed-in third. Large living room, separate dining and large kitchen. A real buy at $25,900. To discuss details call R. FROST, 386-2955 or res. 383-4047.

SAVOY PLACE 6 YEARS OLD

Very attractive 3-bedroom 6-room stucco bungalow. Living room has sandstone fireplace, kitchen with built-in range. W-W carpeting in dining room, living rooom and thru hall. Plastered thru-out. Full basement has 10x33 rec. room with bar. Private patio, separate carport with storage room. Good 7¼% mortgage. Trade the equity in your present home. Approx. 3 months possession. Asking only $24,900. FRANK BOUSFIELD, 386-2955 or res. 479-1000.

4 BRAND NEW $24,500 or $25,500 HUCKER HOMES

On a lovely Langford crescent, close to schools, bus and stores, with basements and driveways to carport or garage, en suite or roughed-in extra plumbing, in a NEW, BEAUTIFULLY TREED SUBDIVISION. WE DO TRADE HOUSES!! ALF PORCHER, 386-2955 or res. 384-5823

COOK ST. — CLOSE IN

Two floors plus basement 3 bedrooms plus sewing room. All good sized rooms with new house services. Large, separate cabinet-maker's workshop. Asking $22,900. possible CMHC. All offers to R. FROST 386-2955 or Res. 383-4047

CORDOVA BAY

$18,500

Cute cottage, large double lot. Fireplace in living room, no basement. Good terms. Please call ROMA NICOLL, 386-2955 or res. 656-4666.

GORGE, $18,500 TRY $1,000 DOWN $153 PER MONTH

Including Gov't 2nd mortgage with 25-year payments. Immaculate starter or retirement bungalow. Nice living room with fireplace. LARGE modern kitchen, two good-sized bedrooms. Hot water heating system, and nice backyard with fruit trees, patio and stone barbecue pit. Please call GEORGE WALL 386-2955 or 478-5681.

LANGFORD POSSIBLE $500 DN. BAL. $155 P.M. 20 YRS.

If you are eligible for government 2nd mortgage and have a good credit rating, you can own this 2 bedroom, stucco bungalow with new roof, new furnace, new kitchen cabinets, new cushion floors and shag carpeting all for $16,900. Hurry for this. Call GEORGE WALL, 386-2955 or res. 478-5681.

ESQUIMALT STARTER "TRY $1,000-$1,500 DOWN"

Real nice large two-bedroom home, high crawl space. Modern with nice finishing. Home is on transportation and very close to other services. Asking $16,500, try an offer! R. FROST, 386-2955 or res. 383-4047.

ENGINEERED HOMES Today's Prime INVESTMENT

GORDON HEAD
Sarita Place (off Torquay Drive)
3-Bedroom Homes in this fine residential area. Priced from $29,900 to $32,900.

SIDNEY
Mills Road (off Resthaven Drive)
2 and 3-Bedroom Homes for excellent value. Priced from $20,500 to $21,900.

These new N.H.A. approved homes are available with low down payments and best terms.

382-3069

Kelly Nemeth, 477-1641

ENGINEERED HOMES 385-6211 anytime

$500 DOWN

Use your B.C. second, vendor will carry balance. You just can't miss on this adorable home, close to everything. Full price $13,900. Call me now, JEANNINE KOSSACK, 383-7207 or 388-7361. Wall and Redekop Realty Ltd.

VIEW ROYAL—NEW 3-BEDRM. bungalow, rural setting. $23,500. Postle Construction, 477-3728.

250 HOUSES FOR SALE

N A T I O N A L TRUST CO. LTD.

2 LOCATIONS TO SERVE YOU

HILLSIDE SHOPPING CENTRE

HIGH GORGE 2 BEDROOMS

This well maintained stucco home features 12x14 living room with cosy fireplace and bright modern kitchen. Full high basement with drive-in garage and space for development. $18,900. Drive by 431 Kerr. Call

RUDY ROST 386-2961 658-5490

CORDOVA BAY RETIREMENT HOME

Just steps from shopping and beach! Cute 2-bedroom bungalow. Living room with cosy fireplace. Oil fired hot air heat. Separate garage or workshop for your hobbies, level lot. $18,950. Call

RUDY ROST 386-2961 658-5490

LOW COST RETIREMENT

2-bedroom stucco. Automatic oil heat. Large lot. Condition good. Close to all. Services—Estate sale. $18,300.

Terms to suit
Off. 386-2961. Res. 592-2007

2-bedroom cottage. Haultain area. Stucco. No steps, nice fenced yard. Corner lot. Low up-keep. Shopping close by. Full price $14,000. Cash or terms.

40x105 commercial zoned home. 5 lots off Douglas St., Good location for small business outlet-whatever. Full price $18,800. $9,100 mtg. at 8% on it. $90 per mon. Has new roof, wiring, plumbing and furnace.

Call CLIFF BENNETT

on any of the above properties. If you would like some attention in selling your propery give me a call. I'm at your service.

Bus 386-2961. Home 592-2007

DOWNTOWN 1280 DOUGLAS

515 PRINCE ROBERT DRIVE

Drive by this view property. Post and Beam construction, open type floor plan, three bedrooms, 1½ baths on corner lot, 105x120. Excellent terms available. Asking price $29,500.

OR

611 ROSERIDGE PLACE

Choice location, three bedrooms with in law suite. Eight years old, very quiet area. Price $27,900. To view the above properties, contact

DES DESJARDINS 385-8925

or

HARRY COOK 598-3761

OFFICE 388-5451 (24 hrs.)

SIMPSONS-SEARS FOUR BEDROOMS 1½ BATHS

Just two blocks from "Centre" on a quiet street. NEW cabinet electric kitchen. Sep. dining room with sliding glass doors to patio. NEW wiring. NEW plumbing. NEW listing. All this for just $22,950.

MIKE RUSSELL 388-5451 (24 hrs.)

TREMENDOUS VALUE QUIET AND CONVENIENT FAMILY HOME GONZALES AREA

Offered for the first time, this three-bedroom home has everything. Living room with raised hearth fireplace, dining room with doors to secluded patio, both with rich shag carpeting. Large cabinet electric kitchen with separate eating area, plus washer-dryer connections — a definite labor saver. Four- and two-piece baths, large finished rec room, attractively landscaped lot with lane access — double carport. Priced at only $31,900 with excellent financing.

DON CLARK Off. 388-5451 Res. 477-8076

EST. 1911

B O Q U E M A N

INVESTMENT CO. LTD.

WALKING DISTANCE TO TOWN

Beat the bus fares on this close in large family home with living room, dining room, bedroom, kitchen and bathroom on the main floor. Upstairs has three bedrooms and storage area. The home is oil heated and is on a 46x140 ft. lot. 1971 net taxes $154.77

Price Only $16,950

TO VIEW

Stan Cornish 386-7521, res. 592-6079

VERY NICE

Stucco two-bedroom home (with extra basement bedroom) in Tillicum-Gorge area. Large fenced lot, room for camper or boat plus drive-in garage.

ONLY $24,000

Phil Simpson, exclusive agent, 386-7521

FAIRFIELD GONZALES

Only one block from the ocean front. Retirement or starter home. Containing living room with fireplace, dining room, kitchen with E.A., 2 good-sized bedrooms. Full cement basement with finished rec. room. Easily cared for lot, only

$24,500

To view, call Del Hoegi, 386-7521

VLA, LAKE VIEW

Older large home with terrific potential. 3 bdrms. main floor — one with ensuite plumbing. 2 on 2nd flor to be finished. Roomy kitchen with unobstructed view. Lots of garden space and fruit trees. Priced at $26,950.00.

or

NORTH SAANICH

Brand new 1172 sq. ft. $26,950.00. Use your VLA and B.C. 2nd. Quality construction with W-W throughout — modern cab kitchen and tastefully decorated bath. Full high bsmt, to be developed. Pleasant view and lots of breathing room.

AUDREY CROTHERS 386-7521 385-4645

REVENUE

Self-contained suite plus housekeeping rooms on valuable Pandora Ave. site. Fully furnished.

ONLY $20,000

Phil Simpson, exclusive agent 386-7521

1111 Government Street

CUSTOM BUILT

Home on your lot or ours at the most competative and reasonable prices. Financing available. Tradeins considered. Phone KASAPI CONSTRUCTION CO. LTD. 386-6191.

2-BEDROOM HOME. MCKENZIE Ave. $1,000 down. Monthly payments approximately $140. No agents. 382-6912, 477-8038.

250 HOUSES FOR SALE

WWW WWW WHITTOME'S W W W W W W W W W W

"DOWNTOWN BRANCH"

706 FORT ST. 388-4271

OPEN HOUSE SAT., 1:30 TO 4:30 2866 INLET AVE.

GORGE THREE BEDROOMS $26,500

Situated within one block of the Gorge Waterfront Improvement area. This lovely home is nicely landscaped in front and has a vegetable plot at the rear. 1200 sq. ft. of living area-full high DRY basement. Excellent value at the offered price. Exclusive. Call Mr. Yells 388-4271, Res. 383-5039.

OPEN HOUSE SATURDAY 1:30-4:30 1389 MANOR ROAD

Two brand new custom built homes located in Rockland. Three bedrooms, two bathrooms, large bright living rooms, dining rooms and kitchens. Attractive appointments, lovely wall-to-wall carpeting and large sundeck. Completely landscaped with easy car lots. Asking $42,000 ea.

TED RADWAY 388-4271 477-6176

JUST LISTED $22,750 NEAR THE WATER

Located on a nice street just off Dallas Road. This stucco bungalow with full basement and separate garage is a MUST SEE. Good sized living room with fireplace and 2 bedrooms on main with 2 additional rooms in full basement. Everything is immaculate and MUST be seen to be appreciated. Further information and to view, please phone to

"ARMY" ARMSTRONG 388-4271 Res. 479-2855

TREES, NO STEPS! NEW COLWOOD

This one is different! Quiet Cul-de-sac. Almost level entrance yet has a high basement. Beautiful W to W shag in bedroom and living room. Colored plumbing plus master bedroom has 2 pce bath. Trees at back and front. Shake roof and very good construction with ash cupboards etc. Not many like this. $1,000 gov't grant or $5,000 B.C. second mtge can apply. Clear title Price $27,900. C. VINING 388-4271 or 479-3786

ANYWAY YOU MEASURE IT

This spacious 3 yr old is one of the best buys available with over 1500 sq. ft. developed. Nice country setting on quiet street. 3 + 1 bedrms, living-dining rm. with feature wall FP, rec rm. all with gleaming hardwood. Spacious sundeck for summer fun are just a few features. Colwood $27,900 RUTH LUKAITIS 388-4271 477-5306

TIRED

Of breathing city air? How long since you listened to frogs chirping in "the quiet of evening?" Your haven could be this lovely 2 yr. old home, at 2009 Stellys X Rd. 3 BR, LR, DR, 2 bathrooms in all 1150 sq. ft. on a 75x120 landscaped lot. Sacrifice at $27,900.

ERIC ZIEGLER 388-4271 592-1768

SIDNEY MARINA VIEW $38,500

Five Bedroom home or family duplex. 2652 sq. ft. of living area. Beautiful w-w carpeting, appliances and drapes included. Quick possession. Offers invited. Call Mr. Yells 388-4271 Res. 383-5039

CAPE COD

Style home, circular drive, well appointed 4 BR, 2 bath, with 28x17 LR, fireplace, den, rec. room, all on 4 acres of fenced grassland with cement floored outbuilding suited to any purpose. See this attractive property at 1890 Mills X Rd. 388-4271 ERIC ZIEGLER 592-1768.

2341 ARBUTUS RD. 7% MTGE.; $105 P.I. REDUCED TO $33,500

This is a lovely house with quality everywhere. On large lot with seclusion but a view over lower houses beyond. Has 3 bdrms. or five or 4th bdrm. 2 full bathrms, kitchen with 4 lazy Susans, work shop and area in full high dry basement for family room. Cupboards galore. Lovely large dining room and living room with inside fireplace. Extremely bright. 2-car garage and private court yard opening from office. Wills of Whittomes 388-4271

J. H. Whittome and Co. Ltd.

P R B

P. R. BROWN & SONS LTD.

The PEOPLE to SEE are P.R.B.

762 Fort St. 385-3435 (24 hrs.)

GORDON HEAD

This custome built 3 bdrm. home is ideal for the family. Has a large recreation room on the main floor. Also a very large sundeck off dining room. Two bathrooms. Double carport. Close to schools. Asking Price $36,800

CALL MRS. HARTT, 385-3435 ANYTIME

—P.R.B.—

JUBILEE $25,900

IMMACULATE CONDITION

4 Bedrooms, 2 bathrooms, bungalow. Fenced yard with trees. Separate garage and workshop.

ROY ANDERSON 477-5057 or 385-3435

—P.R.B.—

3-BEDROOM PLUS NEW FOR $24,900

Why live in a high tax area when you can have a new home which features wall-to-wall carpeting throughout, all electric heat, eight foot high basement with extra living room and all the plumbing and heating necessary for extra suite. There is a big living room with a lovely raised fireplace, big dining area with glass doors to raised sundeck. Beautiful kitchen and lovely vanity bathroom with three bedrooms. Lot is 72 feet wide and all adjacent homes are in the same category overlooking Langford Lake and the Sooke Hills. Exceptional financing if needed. All this plus low taxes. At least a thousand dollars less than anything else on the market. Plus immediate occupancy. 385-3435 GEORGE S. LEE 478-1903

—P.R.B.—

A QUESTIONAIRE THAT CAN VITALLY AFFECT YOUR FAMILY FOR YEARS TO COME

	YES
Are you paying a lot of money for rent?	?
Do you have enough in the bank for a down payment?	?
Are you earning a minimum of $500.00 p.m.?	?
Do you think owning a home is preferabe to renting?	?
Do you think $21,900 is a reasonable price to pay for a 4 bdrm. home?	?

If your answer to all the above questions is YES, then buying this beautiful home in the Gorge is for YOU.

Landscaping is done to perfection, large yard and garage. To view please call:

MRS. D. McCALLUM 385-3435 383-5025

—P.R.B.—

P. R. Brown and Sons Ltd. 762 Fort St. Victoria, B.C.

BY OWNER

$26,700, 3-bedroom home, Central Saanich. Large corner lot. $1,000 off privately. 652-1591.

ESQUIMALT, ESTATE SALE, IMmaculate 2-bedroom home. For details, 382-2669 or 385-1970. No agents.

250 HOUSES FOR SALE

HHHHHH HHHHHH

"HOMEFINDERS"

DOUGLAS AND TRANS-CANADA OPEN 9-9 WEEKDAYS 386-2911

ABSOLUTELY BEAUTIFUL EXECUTIVE HOME ON ½ ACRE

PRICE $47,000

1,700 sq. ft. up with fantastic ocean view from sundeck off living and dining rooms and master BR.
—En suite sunken bath, plus 2 more full bathrooms, sauna room not quite finished.
—2 floor-to-ceiling fireplaces with cantalever hearth, in slate and rock.
—Downstairs: large rec room, 2 bedrooms, utility and workshop roughed in.
—Intercom throughout
—Attached double garage with overhead sundeck off family room.
—Appliances may be included

AUDREY GRIMSHAW 386-2911 592-4357

QUADRA, $23,900

4 bedrooms, very comfortable home. Large living and dining rooms, modern kitchen, full high basement. Close to schools and stores. Call Rose Chope 386-2911

VIC WEST, $16,750

Comfortable 2 or 3-bedroom home. Large living room with modern kitchen and bathroom. Automatic heat, all in lovely condition. High and dry. Call Rose Chope 386-2911

LAKE HILL, $19,900

Lovely views — cozy 2-bedroom home. Living room, dinette, sunroom. Fruit trees, workshop and full basement. Call Rose Chope 386-2911

SHELBOURNE, $26,500

Well built, 3-bedroom home with extra room in full high basement. Living and dining rm. Near stores and transportation. Call Rose Chope 386-2911

FAIRFIELD LEADED WINDOWS

A lovely older home situated near park and sea. There is a 22' living room and 16' dining room designed with scale for gracious living. There are 3-4 bedrooms and full high basement. There are two stone fireplaces and a glassed-in sunporch. With many more extras, asking $2…,500. Hurry and call

ELSIE O'BRIEN, 386-2911 anytime

ON THE MOVE

Move right into this spacious and clean 2-bedroom home. Separate garage on the big lot. Asking only $16,750

Want to fix a home? Here it is. … bedrooms on a large lot. Asking only $15,900. Try your offer.

TO SEE THESE HOMES PHONE

PALGE JORGENSON 386-2911 …

VALUE PACKED BROADMEAD, $47,500

A beautifully treed neighborhood surrounds this immaculate home designed for family living.
—3 bedrooms, master ensuite plus 2 other 4-pce bath.
—Spacious living-dining rooms with high beamed ceilings.
—2 impressive floor-to-ceiling fireplaces of natural rock.
—Efficiently planned kitchen with dishwasher.
—Versatile rec room with handsome bar plus games room.
—Wrap-around sundeck over looking secluded patio.

A truly delightful home — The best buy in Broadmead!

MONA FLEMMING 386-2911, 592-3527

BOB HUGHES, 386-2911 592-6453

HAL BARBER PRESENTS THESE HOMES FOR …

Wenger Terrace 3 bedroom full basement home. $25,500. 1 yr. old. Low down payment.

$1,500 dn. will buy this 5-5 Duplex 16 yrs. young. No basement, close to downtown. $28,500. 2 Bdrms. living room, large kitchen. Utility room.

$22,000 in Langford gives you 2 bedrooms, basement, living and dining room. Near 1 acre of land, large garage and workshop. Try low down payment.

479-6479 or 386-2911

FAIRFIELD $47,500

4 bedrooms, 2 bathrooms, … living room, large kitchen, nice little garden. Older home in excellent shape!

IRENE VAN … 477-8801 386-2911

ESQUIMALT $17,500

Bring us your offer for this immaculate 2-bedroom home has basement with modern oil furnace and a lovely garden, close to golf course. Try your down payment.

IRENE VAN, 477-8801 386-2911 anytime

5x5 DUPLEX

Good financing at 8 … per m. payments only $125 … each side has L.R., Kitchen, 1 Bdrm. plus.

SHIRLEY TOLLBERG 478-5327, 386-2911

INVESTMENT NO RENT?

1.76 ACRES SOOKE

SMALL HOME ON TREED LOT. GREAT POSSIBILITY FUTURE DEVELOPMENT

1-Bedroom bungalow with kitchen, dining room, living room and utility. Also workshop and 1-bedroom cottage.

OWNER MUST SELL $18,500. MAKE AN OFFER — CALL ME —

LWS (LLOYD) RALPH, 386-2911

SEE THESE SPECIALS BELOW

Happy Valley

Two acres and 2 homes. 1st home has large L.R., D.R. inline, 1-B.R. and bath on main floor, 2 more BRms. and bath up and 1-B.R. in the high basmt. — 2nd home has 2 BRms., large L.R. and D.R., lovely beamed ceilings, full high bsmt. All this for $39,900. Good financing.

James Bay

Pretty 2-B.R. home near Dallas Rd. Spotless! W-W carpeting. $16,900.

Esquimalt

Nice and cosy, part bsmt., 2-BRm. beauty. Close to transport. $17,500.

Fairfield

Older well-kept home, convenient loc., 3-BRms., 1½ bath. Good opportunity at $17,500.

Oak Bay - Willows

Charming 4-BRm. home. Modern kitchen, dishwasher, beautiful grounds. Asking $28,900. Make an offer.

PLEASE CALL AINA MELDERIS 386-2911 or 382-5862

TEENAGER'S SPECIAL SIDNEY

A quality home with space and privacy for all. Attractive layout. 3 B.R.s. up and 1 down. 1½ baths, Rec. room and sundeck. Be sure to get inside this one—it's different! View with NORMA HILL, 386-2911 MLS.

250 HOUSES FOR SALE

HHHHHH HHHHHH

"HOMEFINDERS"

DOUGLAS AND TRANS-CANADA OPEN 9-9 WEEKDAYS 386-2911

QUESTIONS ANSWERED

—Do you need more room for your growing family?
—Have your earned the right to treat your family to plush living in a big home?
—Would you like to live in the uncrowded quiet of the country?
—Are you living in a 2- or 3-bdrm. home worth about $25,000 now?

MOVE UP

Speak to me about a trade.

MILT AGATE, 386-2911

CITY VIEWS

Well-kept spacious older home. 4 Bdrms. Lovely large living room and dining room. Through hall. Full basmt. $23,500. For details call Peter Primgaard or Donna Pretula, 386-3911 anytime.

CUTE AS A BUTTON

$19,900

This is an excellent 2-bdrm. no-step home, lovely bright kitchen with utility, lot size 61x130. Storage shed 8x9. To view please call Julie Manness, 386-2911 anytime.

ESQUIMALT-PARKLANDS

$27,500

Lovely 2-bedroom home in choice area, large living room, modern kitchen plus 2 bedrooms in bsmt. Less than 10 years old.

CALL ROSE CHOPE 386-2911

$1,500 DOWN

If you qualify for a new $16,500 mortgage at 8¾% with low monthly payments. This immaculate bungalow is a perfect starter or retirement home. It features 2 bedrooms, dining room, fireplace, vanity bath and small utility room. All this plus close to schools, shops, bus and backing onto a park for extra privacy. Immediate possession. Full price $17,950.

CAROLYNNE PERRY, 386-2911 or 383-0595

SPLIT LEVEL

$3…

Secluded country living. Spacious living and dining … separate eating area in kit. 3 bedrooms, 3 pc. bathroom. Full lower level rec. rm. Double attached garage. Large lot. Try your offer. Pat Barber 386-2911

GORGE

2 Bedrooms …

Comfortable older home wall to wall carpeted … LR and DR, family kitchen. OOM heat … back yard. Close to good … Pat Barber or Jackie Waldron 386-2911 anytime

ISLAND PACIFIC REALTY LTD. 388-6231 3200 QUADRA ST.

4.88 acres plus 2-bedroom home. Asking $26,900. Excellent starter home on sloping acreage within 2 mile … Terms. Trades. FREDDY STARKE, 388-6231 or 384-9632

3 bedroom, $22,900. Mt. Baker seaview. Living, dining room with fireplace. Sundeck with seaview. Try your down payment or trade. FREDDY STARKE 388-6231 or 384-9633

HIGH GORGE

5 bedrooms, asking $19,500 with real good terms. Large living room and dining room, two fireplaces, large kitchen, high view lot, redecorated interior, full basement, automatic oil furnace. Try your low down payment on this large older family home. Quickly call IRENE DALZIEL 388-6231 or 384-9682

OLDER

Two bedroom home near to Jubilee Hospital on quiet no-thru street. $15,900. Call LARRY QUAGLIOTTI 479-6609

SHELBOURNE

2 bedroom, solid stucco bungalow asking $13,000. No basement, separate garage, good-size level lot with fruit trees, requires painting. New listing. Low down payment. Quickly call BEN GREIG 388-6231 or 658-8845

SIDNEY

…-year-old two-bedroom stucco bungalow, full basement

$1,000 DOWN

Spotless, clean. Quickly call BEN GREIG 388-6231 or 658-8845

3 BEDROOM BUNGALOW … Park Special on large 85x… lot. Separate garage. Swan Lake area. Terms to suit. FREDDY STARKE 388-6231 or 384-9633

VIC WEST CLEAN AND BRIGHT ASKING $13,500

Good terms available on this two-bedroom home. Large living room, dining room and kitchen. Clean and modern. Basement, OOM heat. Call 388-6231

PETER BARDON

HANDYMAN'S SPECIAL DUPLEX LOT ESQUIMALT

Small 2 or 3-bedroom home on duplex lot close to Naval base. Asking $12,900 with terms. Some fixing and painting to be done. Try your offer. Call 388-6231

PETER BARDON

TOWN & COUNTRY REALTY

3617 Douglas Street

382-7776

ARTISTS RETREAT

Complete privacy and seclusion — very hard to find — a comfy 2-bedroom and studio cottage set in a natural 10-acre park of every species of bush, shrub and trees that grows naturally. Location — near Modrona! $56,900. Terms avail. A. Klenman for appointments only. NO "DRIVE-BYS" 592-1121 or 382-7276

CARS, TRAILERS BOATS

3-bedrm. home, 2 yrs. old, on ½ acre in Metchosin, attached garage, plus large cement trailer pad. For further information, phone: JIM WEBBER, 382-7276 or 658-5977. NO DRIVE BYS.

OAK BAY 5 BEDRMS PLUS ONLY $21,900 — TERMS

Ideal large family home on quiet dead-end street. Close to schools, shopping and trans. Large living and dining room, two fireplaces. Den. Full bsmt. with extra washrm. Wired for Dryer. Immediate Possession. To view call: JIM WEBBER, 382-7276 or 658-5977.

UNIVERSITY $48,000

5-bedroom, 3 bathroom, full basement home on a quiet cul-de-sac. This is a de luxe home with everything including a 6¾% CMHC mortgage. To view, call ALEX DAVYDUKE, 388-5561 or Res. 477-6504.

A. E. LEPAGE BOULTBEE SWEET LTD.

737 Fort Street

NEWLY DECORATED HOME near Town and Country featuring living room with fireplace, large kitchen, 2-bedrooms and bath upstairs. Extra bedroom in full basement. Wall-to-wall throughout. By owner. $21,500. 383-3272.

250 HOUSES FOR SALE

PEMBERTON HOLMES

1002 GOV'T 384-8126

"SINCE 1887"

SWARTZ BAY

YOUR OWN SHELTERED COVE ABOUT 120 FT. OF REAL WATERFRONT

The home is very, very appealing with well proportioned rooms. Essentially planned for pleasurable retirement, it offers 2 twin bedrooms plus extra accommodation and a bathroom for guests. The asking price of $58,500 is reasonable. The owners, who are moving into Victoria, will consider any fair offer including carrying some financing if desired. Full information is available through —

STUART SIMPSON 384-8126 598-4056

FAIRFIELD — $21,900 EXCELLENT RETIREMENT

1444 FAIRFIELD RD. is a bright cosy 2 BR home, with new wiring, plumbing and furnace. 1 block to shopping centre and sea. Drive by, then phone to view—

384-8126 R. L. MURPHY 479-8089

HIGH on the HILL overlooking Beautiful Broadmead 4605 CLIFFWOOD PL.

is a custom designed home with a southern exposure which fills the interior with light and summer sunshine. Of the many unusual features the dining room with its floor-to-root windows has outstanding appeal, the unique fireplace in the adjacent living room was designed by an artist. Basically 3 bedroom, one full, and two half bathrooms, it's an ideal home for the family of four. Priced well below other homes in this exclusive development, it's a buy at $41,500.

384-8126 MR. GREENE 385-0795

SWIMMING POOL ONE HALF ACRE IN-LAW SUITE

This is a nice home situated on a quiet cul de sac and yet close to downtown. 3 bedrooms on main floor. Professionally installed filtered secluded pool. Offered at $35,900. Drive by 1149 HOLLIS and then call—

384-8126 JIM WEST 592-3703

HIGH QUADRA MAPLEWOOD PRICE $23,800

Well built 2-bedroom no-basement home only 13 years old. Living room with fireplace, large modern kitchen with dinette and utility area. Economical hot water heat. Over one half acre of property, however small lot upkeep. For further information please call

TED PARTRIDGE 384-8126 592-3451

IT'S OUTSTANDING!

Where can you buy 3,000 sq. ft. of luxurious living space in a prestige area close to UVIC for only $54,000? This unique home offers 4 bbedrooms, 3 full bathrms, huge recreation rm. and living rm. both with floor to ceiling fireplaces. Spacious kitchen and dining room. A lovely slate floored foyer, bids your guests welcome, and a cozy den offers a quiet conversation area. Where is it? DRIVE BY — 2295 ARBUTUS RD. Admire the artistically designed exterior then call me to see through.

384-8126 MR. GREENE 385-0795

ANOTHER BARGAIN!

Builder's Clearance—Must Sell

2061 CEDAR HILL X RD

At entrance to UVic. Brand new and beautifully built, 3 or 4 bedrooms, 3 full bathrooms, luxuriously carpeted. Those seeking the unusual at a realistic price should seize this opportunity. Vacant, just call for the key.

384-8126 MR. GREENE 385-0795

REDUCED $1,000 EXCELLENT RETIREMENT

Well maintained 2-bedroom, no step bungalow with attached garage featuring fireplaced living room and functional kitchen, situated on garden site — for value plus and economical living, be sure to see this Mt. Tolmie buy.

384-8126 Gordon D. Page 477-8058

or

384-8126 Ted Partridge 592-3451

JOHNSTON and CO. LTD. Realtors Appraisers 1306 Broad 385-2471

CEDAR HILL CROSS RD. $23,500

Available in June. 2 bedrooms, sep. dining room, finished room in full basement, large lot, convenient to bus, schools and shops. Good financing available on this clear title home. Phone Frank Beamish, 385-2471

MAYFAIR-FINLAYSON $20,700

Perfect retirement. Neat as a pin three-bedroom full basement home. Let me show you this sparkling home now. Phone Frank Beamish, 385-2471

2012 FREDERICK NORRIS $49,900

Luxurious 4-bdrm. split level. Cozy family room has fireplace. Treed lot is gardeners delight. Close to schools, UVic, bus, shops. Close to golf, yachting, parks. Drive by then call MR. BAXTER, 385-2471.

CLOSE TO THE UNIVERSITY EXECUTIVE HOME, $55,900

A superb spacious quality home over 1700 sq. ft. featuring a large entrance, 22 x 15½ living room with fireplace, separate 13½ x 12 dining room, spacious all electric kitchen with built-in garburetor and dishwasher combined with a family room with raised hearth old brick fireplace, sliding glass doors to spacious patio and secluded parklike back yard in trees, rock, shrubs and flowers. Three bedrooms, 4 pce bath with master bedroom ensuite complete the well appointed main floor. The professionally finished lower area includes a 21x14 recreation room with raised hearth firplace, built in wood box and wall-too-wall carpeting. The large hall leads to a 4th bedroom 12x10½ with a beautiful 4 pce. bath adjacent. A utility and workshop area complete the accommodation down. A convenient double drive-in garage is attached and the exterior is finished in white siding and old brick with shake roof. A must see for those who appreciate quality and spaciousness. Within walking distance to the university. To view this immaculate well planned home call:

BILL McCULLOCH, 385-2471

MAPLEWOOD-TATTERSAL

A beautiful custom built home on a quiet no through street near the golf course. Main flooor has 3 bedrooms, good size living room with fireplace, wall-to-wall carpet. Bright modern kitchen has built in range and garburetor. Sliding glass doors to sundeck. Excellent development in the basement. Large rec. room with fireplace, extra bedroom, bathroom, workshop and utility. Lovely lot with oak trees, garden shrubs, fruit trees etc. No hurry for possession. Price $33,900. Phone Mr. Webb 385-2471 or Res. 477-3095.

FORGOTTEN COTTAGE

Just a few steps down a little country lane in Brentwood and partly hidden behind a high fence; this quaint cottage will appeal to single ladies or gentlemen who desire trees, seclusion and room to garden. Studio with kitchenette, single size bedroom and three piece bathroom with half bath. Carport and work shed. Be first to call at this price $12,500. Simon Flet, 385-2471.

FOR SALE BY OWNER, LARGE modernized older house, on 1.6 acres, 2 living rooms with fireplace. Separate dining room. 4 bedrooms. 2 4 piece bathrooms, 2 kitchens. Wall to wall carpets. Outside aluminum finish. Durold roof. Greenhouse and other outbuildings. Fruit trees. Price $34,000. No agents. 479-4249.

3-BEDROOM COTTAGE, BY owner. No basement. 385-1212.

250 HOUSES FOR SALE

WWW WWW
WWW WWW
WWW WW WWW
WWW WW WWW
WWW WWW

WHITTOME'S
WWWWWWWWWW
"ROYAL OAK BRANCH"
4520 West Saanich Rd., 479-1667
WWWWWWWWWW

ESQUIMALT CUTIE
$16,500
CLOSE TO SHOPPING CENTRE

Cute as a button interior — panelled living room; dining area — attractive kitchen — 2 bedrooms — and neat small fenced yard. Just a couple blocks to shopping — park and sea. To show call:
383-3929 E. PERSICKE 479-1667

OAK BAY

Outstanding CHARACTER residence, completely and PROFESSIONALLY RENOVATED, retaining the BEST features of a past era. Skilfully UPDATED to today's tastes and mode of living. QUALITY features, wall-to-wall broadloom in exceptionally SPACIOUS LIVING ROOM, dining room to hall, PERIOD LIGHTING FIXTURES and HARDWARE, attractive wallpaper. ELEGANT BATHROOM, MODERN CABINET KITCHEN, COMPACT EASY-CARE GARDEN with ORNAMENTAL POOL, FRUIT TREES, and patio. VERY CLOSE TO VILLAGE shopping and transportation, will appeal to the DISCRIMINATING BUYER WHO WISHES TO LIMIT HIS INVESTMENT YET WANTS AN IMMACULATE HOME NOTHING TO DO but move in the furniture and hang the drapes. Only $27,900. Please dial:
479-1667 CLIFF STRETCH 592-3969

SEAVIEW TURGOOSE PT.
$39,900 LARGE LOT

BEAUTIFUL, IMMACULATE, SPACIOUS!
A fine near-new home in a NEW AREA, close to sea — pretty ISLAND VIEWS too! 24 foot living room, 3 large bedrooms (large master en suite) and 2 extra baths on main floor. Recreation room has fireplace too, extra bedroom and lots of extra room for more development. Double garage has interior finished. Ideal for landscape enthusiast. CALL to see
479-1667 E. PERSICKE 383-3929

ALL THIS FOR $31,200

...year old Gold Medallion home situated on a quiet street in Colwood. 3 bdrms. on main with en suite. Full high bsmt with extra bdrm., den, 2-pce. bath, lge. rec. room needs finishing — intercom — extra parking. To view call
BRIAN J. BROWN OR
LILLIAN HENDY 479-1667

TAKE YOUR CHOICE
HIGH AND DRY

3-bdrm. teenage home. Large bright living room with fireplace, inline dining room, finished rec. room with fireplace, drive-in garage, close to all amenities. Asking $24,950. Terms.

THE PRICE IS RIGHT

Town and Country area 3-bdrm. 10 years young home, walnut feature living room, completely finished rec. room, sundeck off kitchen, complete with a greenhouse for the gardener. Asking $23,900. Terms.

SPANISH VILLA

Nearly new large 3-bdrm. home situated on a ½ acre of high view property, terraced front and back, sundeck off living room, completely finished rec. room, workshop, ensuite plumbing, all for the discriminating buyer. Asking $32,500.
479-1667 DON ROURKE 479-6730
479-1667 JOHN FRASER 478-7361

UNIVERSITY EXECUTIVE
$32,900

Close to schools, shopping and transportation this lovely 8-year-old executive type home is priced right to sell quickly. Over 1300 sq. ft. comprising 14x23 living room and L-shaped din. rm. leading to sundeck overlooking parklike fenced grounds. A delightful sunny kitchen with generous eating area, 3 lovely bedrooms (master en suite). Some low interest financing. Call
BILL ANDERSON
479-1667 479-6648

TWO-FAMILY HOME

Spacious 1320 sq. ft. home in beautiful Northridge consisting of 3 large bdrms., family-size kitchen (14x14) lge. L-shape liv. and din. rm. Downstairs is a complete 3 room in-law suite with full bath and cosy kitchen. Modern street lighting, curbs and sewer. Some low interest financing on the price of $29,900.
BILL ANDERSON
479-1667 479-6648

DRIVE BY
10371 PATRICIA PLACE

In Sidney — but do not disturb. Beautifully different throughout the entire home, 3 bdrms. with ensuite to the fully finished bsmt with bdrm. — lovely tudor rec. room with stone fireplace — laundry room — extra toilet — room for one more bdrm. — fenced yard proofed for children and pets with cute little storage or play house with shake roof — as well as a greenhouse. All for $29,400. To view interior call
LILLIAN HENDY 479-1667

THETIS HEIGHTS

1250 sq. ft. of comfortable family living can be yours in this 3-bdrm. home — lovely gold shag in living rm., dining rm. and hall. Built-in dishwasher in the most delightful kitchen — Developed bsmt. has large rec. room plus extra bdrm. Big lot with secluded back yard.
ALL THIS FOR ONLY $24,900
Call Lillian Hendy, 479-1667

ESQUIMALT

$26,200, exceptional value, quality feature. 1200 sq. ft., 18-yr.-young, 3 good size bedrooms, guest size dining room, 20x14 ft. living room, full basement with extra plumbing, large lot. Close to everything. Don't miss this one. Call:
479-1667 TED CHARTRES 385-5508

OAK BAY EXECUTIVE
$39,900

This is your opportunity to purchase a beautiful home in Oak Bay's nicest area — close to beach, shopping and Uplands Park. There are two bdrms. plus one in fully developed bsmt., large dining room and living room — large kitchen with eating area. Ample off street parking via a lane. To view call:
386-1234 BRIAN J. BROWN 479-1667

DEER DEER DEER

Yes, deer can be admired from the kitchen and sunporch of this lovely N. Saanich home. Well constructed and only 4 years old with lots of accommodation for growing family. Priced at only $31,500.
BRIAN J. BROWN
386-1234 479-1667

J. H. Whittome and Co. Ltd.

BRAND NEW CENTRAL SAANICH view home. Possible VLA. 3 bedrooms, lovely living room with fireplace, dining room, view kitchen with large sundeck off, full basement with room for exceptional rumpus room and den. Situated on a large high lot with sweeping valley views. Full price $31,500 with excellent financing. Call B. Champion anytime 383-4124 or 652-2583.
Park Pacific Ltd.

250 HOUSES FOR SALE

MMMMMMMMMMMMMMMMMMMM
METROPOLITAN REALTY LTD.
386-3585
MMMMMMMMMMMMMMMMMMMM

"NEAR THE OCEAN"

Spacious, renovated, one storey, 4-bdrm. home. Cosy living room with fireplace, in line dining room with beamed ceiling. Bright roomy kitchen with sundeck off. Full coloured bath. Rewired, copper plumbing, Esso furnace. Full basement. Small tidy lot. Near Beacon Hill Park. Asking $20,900, flexible terms. LET ME SHOW YOU INSIDE! Leo Van Dyk, 386-3585, Res. 479-6264.

S X S DUPLEX
PARKLANDS
UPLANDS OF ESQUIMALT

Smart duplex, side by side, first time offered. Wall to wall carpet, spacious rooms, basements, OOM heat, Dr.-in garage. Pleasant garden and surroundings. Handy to all conveniences. Terms or trades considered. Full price $36,500. Mr. Drew 386-3585 Res. 592-0927.

4 BEDROOMS!!

Close in, large family home, was a boarding house. Asking $23,500. Call Neva Pennie 386-3585.

PROFESSIONALLY REBUILT FIREPLACE

Back lane entrance to a drive-in garage, wired for heavy duty power tools. The sun deck affords you an excellent view of Sidney. Two bedrooms up and one down, along with a spacious rec. room with bar. Asking $21,500. To view call Neva Pennie, 386-3585.

IMMACULATE OAK BAY

Close to amenities. Near new 6-room bungalow, thru hall plan. Very spacious living room, new wall-to-wall over oak. Floor-to-ceiling fireplace. Dream kitchen, large dining area, with sundeck off. Three, all spacious bedrooms, with double closets. De luxe vanity bath. Full basement, oil heat. Professionally finished recreation room (space to dance) with fireplace and two-piece bath. Workshop area, dr.-in garage. Fenced and beautifully kept garden. Quiet cul-de-sac. Terms or clear title give. Asking $31,950. Call Mr. Drew, 386-3585, Res. 592-0927

1045 ERINDALE
QUIET CUL-DE-SAC
FOUR-BEDROOM
TWO BATHROOMS
RUMPUS ROOM

A beautiful treed lot, home only nine yrs. old, sundeck, no traffic. Only $6,900 down or trade your smaller home, lot or mortgage paper. Call Jim Ranson 386-3585 or 479-5910. Full price $29,900.

SHAWNIGAN LAKE WATERFRONT

A lovely 2-bedroom home close to Shawnigan Lake Hotel. Glassed in sunroom, huge living room with rock fireplace, modern kitchen with electric stove, frig, washer, dryer and dishwasher. All other furniture included. 3-car garage, treed 60' lot. Don't miss this one. Call Jim Ranson 386-3585 or 479-5910.

INVESTORS SYNDICATE REALTY LIMITED
620 BROUGHTON ST. 386-7721
Across from Eaton's Carpark

FAMILY HOME BETTER THAN NEW
$27,600

Be the first to view this immaculate 3-bedrm home within 15 mins. of City Centre. Beautifully decorated throughout. Large rec room in the full bsmt with space for further development. Carport and sundeck. Only 7 years old and will sell quickly. So phone me today to view. Mrs. Wallace, 386-7721 anytime.

LAKE HILL SPLIT LEVEL

This absolutely spotless home is on a quiet street amongst oak trees. It has an attractive LR with open FP. Separate DR with doors to patio and rose garden. Mahogany cab. kitchen with nook. 3 good sized bdrms. on upper level. Rumpus room, workshop and utility room on lower level. Hot water heat. 6¼ — mortg. Asking $32,500. Leo Pigert, 386-7721 (24 hrs.)

OLD WORLD CHARM FAIRFIELD

Artistically restored and renovated to perfection. Charming LR with stone FP. Large DR — both with beamed ceilings. Kitchen with family room. Open Staircase to 3 large bdrms. 2 bathrooms. Full basement. Sep. Garage. Listed $33,900.
Call Leo Pigert, 386-7721 (24 hrs.)

RRRRRRRR
RRRRRRRRRR
RRR RRRR
RRR RRRR
RRR RRRR
RRRRRRRRRR
RRRRRRRRR
RRR RRRR
RRR RRRR
RRR RRRR
RRR RRRR

RITHET AGENCIES LIMITED
714 Fort St. 382-4251
For Real Estate
Insurance — Appraisals
Property Management

ROYAL OAK
Delightful is the only word to describe this two bdrm. no bsmt. panabode on a well treed lot which is a perfect setting for it. Priced to sell at $21,000.00. To view call DAVE TAYLOR or BILL SIDHU at 382-4251

DRIVE BYS
1—1007 Bank Street. Walking distance to Jubilee. 2-bdrm. bungalow offered at $22,600.
2—1403 Haultain Street. 2 bdrms., full basement. Corner Lot. Quick possession. $17,900.
E. WILKINSON — 382-4252 Anytime
RITHET AGENCIES LIMITED

XXXXXXXXXXXX
W. J. LINDSAY LTD.
Royal Oak Centre
479-7111 658-5040
XXXXXXXXXXXX

HANDYMAN'S SPECIAL
$16,500
TWO BLOCKS FROM SIMPSONS-SEARS

Lovely Tudor Style Livingroom, with Heatilator fireplace. Beamed Ceilings. Two Spacious Bedrooms. Utility room off kitchen. Brand new Automatic Oil Furnace.
To view call:
LIZ BOSSERT — 479-4572

OAK BAY SPECIAL
SOMETHING SPECIAL

A superb quality home in a very nice location. South of the Avenue. Ideal for entertaining. Very large. Delightful. Separate LR and DR with most desirable features. 3 bedrooms, 2 baths. Good value and worth going into the thirties for.
TO VIEW CALL J. B. YOUNG
383-4124 or 598-2971
PARK PACIFIC INVESTMENTS

BY OWNER
OPEN HOUSE — $27,900
SAT., SUN., 2 TO 5 P.M.
2414 SOOKE RD.
About 1500 sq. ft. on main floor with about 1,000 sq. ft. down finished. Completely renovated. Can be 3 or 4 bedrooms. All rooms are very large. Lovely treed back lot with driveway for boat, trailers, campers, etc. Has two bathrooms and two fireplaces. You have to see this to believe how roomy and bright it is. Call for prior viewing 384-9057. Asking $27,900 for quick sale. Easy financing.

SESAME STREET

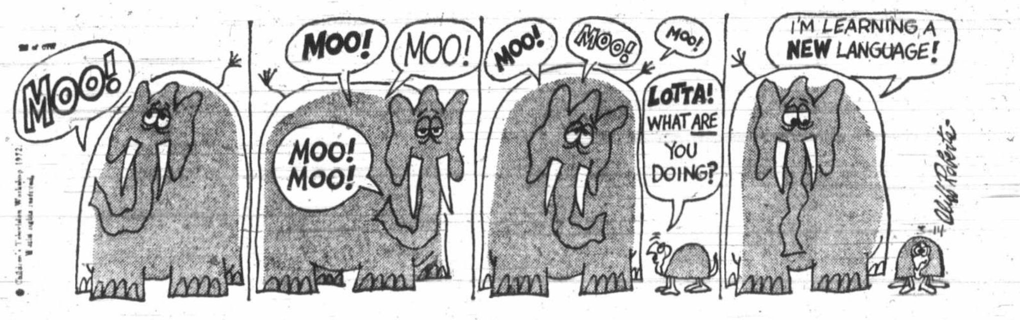

FRED BASSET

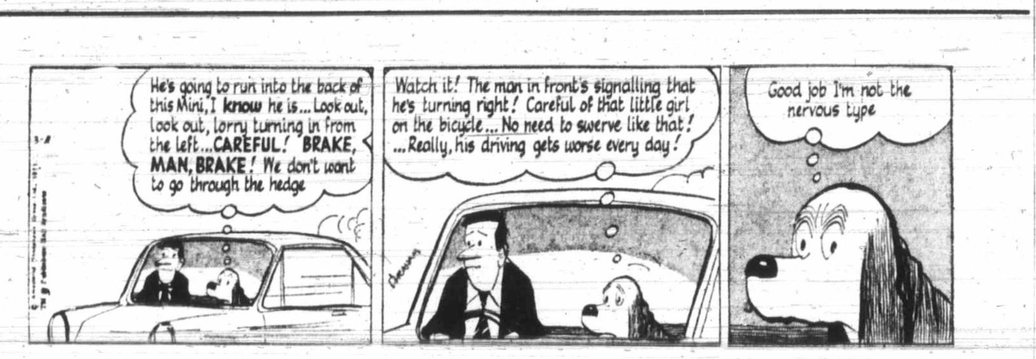

TUMBLEWEED

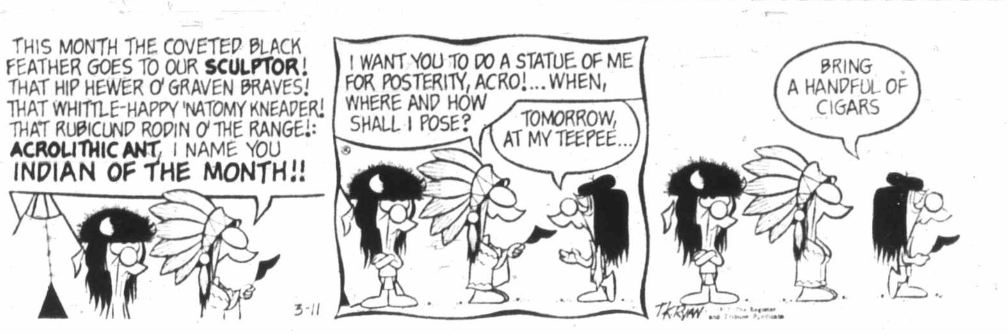

250 HOUSES FOR SALE

WESTERN HOMES LTD.,
817 FORT ST

C.C.C.C.
CUTE COUNTRY
COTTAGE
COLWOOD
TRY VLA

WANT A NICE LITTLE COTTAGE IN THE COUNTRY, YET HANDY TO TOWN? SITUATED ON ALMOST HALF AN ACRE OF NICELY LANDSCAPED PROPERTY WITH OLYMPIC MOUNTAIN VIEWS. HOME IS MODERN WITH LIVING ROOM, 2 BEDROOMS, PEMBROKE BATHROOM, KITCHEN WITH DINING AREA, ELECTRIC HEAT, UTILITY ROOM AND CARPORT. HOUSE AND PROPERTY IN MINT CONDITION. SEE THIS NOW AT THE LOW FULL PRICE OF $17,950. JOHN JAMES, 382-2157 (24 hrs.)

CORDOVA BAY SEAVIEW

Lovely two-bedroom home with fantastic views. Comfortable living room with fireplace and dining area. Bright kitchen with lots of cupboards. Large utility room and cheery sunroom. Full high half basement. Easy to care for lot. Immediate possession. Try your down payment on the realistic price of $28,950. L. Skinner, 382-2157 or 477-6783.

VACANT, 3 BDRM.
2538 CEDAR HILL RD.

Move — right now — into this modern, stucco 3-bedroom bungalow. In-line D.R. and L.R. with F.P. cab. kitchen — 4-pce. Pem. bath. Full basement OOM heat — rumpus room roughed in. Drive-in garage. A rare buy at $24,000. Call Mr. Evans 382-2157 anytime.

"VACANT DUPLEX"
"VIC WEST"

Try your down payment on this newly decorated up and down duplex. Both vacant and rentable at $90.00 each. Both have 2 BRs and separate furnaces in full basement. This one is good at $18,950. Harry Wright or Stan Evans 382-2157 anytime.

OAK BAY OAK BAY
OAK BAY OAK BAY
WHYTE & GOWER
OAK BAY PROPERTIES LTD.
2227 OAK BAY AVE.
TEL: 592-2407
OAK BAY OAK BAY
OAK BAY OAK BAY

UNIVERSITY — RACQUET CLUB
Beautiful 5-year-old, one-owner home. Immaculate throughout with tremendous accommodation for the large family or Mom and Dad. 2 full bathrooms, 5 bedrooms, separate dining room, V-shaped cabinet kitchen with separate eating area; intercom; gleaming hardwood floors; fully developed basement and huge sundeck. Good value here for $36,900. For apts. to view call CONNIE REYNOLDS or FLORENCE MAUGER. 592-2407.

BE FIRST!
UNIVERSITY AREA
Be first to view either of these beautiful homes. One three-bedroom with rec. room or the other, with 4 bedrooms and rec. room. Call us now for more details on these two homes that are really priced to sell! $43,500 and $46,700 respectively. FLORENCE MAUGER or CONNIE REYNOLDS. 598-5062 — 592-2407 — 477-8914.

$25,500
ST. PATRICK ST.
This absolutely immaculate two-bedroom bungalow is situated on a fully landscaped easy to care for lot. Close to sea, bus and stores. The large living room has open fireplace with built-in bookshelves, the family-sized dining room with pleasant garden outlook, the entrance hall, through hall all have oak floors. Large cabinet kitchen with breakfast bar. The full high basement has room for additional development. For appointment to view this exclusive listing please call ART BEDFORD, 592-2407.

NAME YOUR OWN DOWN PAYMENT

Choose your own floor plan and interior decor. Move in for back-to-school this fall. Within 3-mile circle of down town, just 5 minutes from Woodward's and Woolco Centres. 2 and 3-bedroom homes priced from $26,450. Broadloom throughout. 1 block to elementary school and excellent bus service direct to downtown. Kasapi Construction, 477-8596, 386-6191.

Also

Executive homes and building lots available in the Gordon Head area.

BY OWNER, OPEN BEAM, 2 plus bedroom home, ½ acre easily kept view property in choice area, close to transportation, schools, university. Under $40,000, offers, trades or terms at 7¾% will be considered. Phone 477-4100, 6 to 8 p.m.

SEA VIEW
$18,000 or close offer Approx 300 ft. from beach. Just off Dallas Rd. Furnished 2-bedroom stucco home. Completely redecorated inside and out. Drive by 22 Pilot St. Phone owner, 479-2209.

250 HOUSES FOR SALE

HHHHH HHHH HH HH
HHHHHH HHHH HH HH
HH HH HH HH HH
HH HH HHHH HHHHHH
HH HH HHHH HHHHHH
HH HH HH HH HH
HH HH HH HH HH
HHHHHH HH HH HH
HHHHH HH HH HH

D. F. Hanley Agencies Ltd.
Shakespeare St. Office
3021 Shakespeare St.
388-4294

WHAT BOTHERS YOU?

Noise? Untidiness? Poor neighborhood? If you would like to move to where you can avoid these UNWANTED items, view this 2 bedroom, living room and separate dining room (Beautiful wall-to-wall), fancy kitchen with built-in eating nook. Finished in the full basement a rec. room with F.P., tubs, W.D. excellent for further development, the rest will have the answers you want! Cash or terms on $28,500. Phone for viewing.
479-4174 LORNE BARR 388-4294

—D.F.H.—

COMMUTERS' SPECIAL
A ZIP OFF THE HI'WAY

Gorgeous panoramic view. Entertainment size living and dining rooms. Step saving kitchen with de luxe built-in range, 2 lovely bedrooms plus enclosed sunporch. Built-in vacuum cleaner. This is an easy care home perfect for a special situation. Bargain priced at $29,900. Call MARION HAMILTON for further information. 388-4294 or 382-0884

—D.F.H.—

$120 PER MONTH
$14,900 FULL PRICE
$745 DOWN

Hampton Park, 2 bedroom, clean, cozy, warm, easy to maintain. No mortgage to raise!! Hurry! Call 388-4294. Ask for WAYNE STRANDLUND

—D.F.H.—

EASY TO BUY
HANDY OAKLANDS

Check the features in this spiffy 2 bdrm. home. Bright kitchen with nook, D.R., L.R. with fireplace Conveniently located on a high view lot, this beauty is close to everything. The B.C. 2nd mtge. and the existing financing mean a low down payment for you. So, save your money and make a good buy at the same time. Details gladly given. Asking only $23,400.
JIM TYLER 388-4294

—D.F.H.—

WHO'S TIRED OF
TIRED FLOOR PLANS?

If you are, here's the answer. A true post and beam split level, brand new on the market. The open cedar decked ceiling creates an illusion of space that makes the ample rooms even larger. Spacious bathroom, two bdrms. and king sized living room are all masterfully decorated and immaculately kept. To all this add an attractive, fenced lot, easy care cedar siding and the convenience of South Oaklands and you have a real buy. Priced in the popular range at $25,700.
M. HAMILTON or J. TYLER
388-4294 (24 hrs.)

—D.F.H.—

2640 AVEBURY. LARGE IN-LINE living and dining room, fireplace, family kitchen, 2 bedrooms, through hall, high basement, attached garage. $18,900. 598-2159.

SHELBOURNE AREA. 2 BEDrooms and rumpus room. $27,500. No agents. 382-6912, 477-8038.

A. E. LePAGE
BOULTBEE SWEET LTD.
Hillside Shopping Centre
386-1341
Open 9-9 Weekdays
All day Saturday

ESTATE SALE
SOUTH OAK BAY

Spacious family home in an area of stately, established gardens and mansions. Character plus enhances this 5 bedroom or 4 bedroom with den, in a setting of .7 acre of lawns, shrubs and beautiful evergreens. Close to beach and promenade. Asking $44,000. For further information call:
BILL NEAL
386-1341 eves. 592-6452

UPLANDS

A beautiful and excitingly different home, 3 B.R., 3 baths, 21x24 rec. room with F.P., interesting rock work inside and out. Large Oak treed lot, double garage. Asking $64,500. View by appointment only, with:
MRS. FRASER — 386-1341

LARGE OLDER OAK BAY HOME, Revenue. Site Value Holding Property. Small Trade Considered. Asking $26,500. McCandless Realty. 383-6111, Eves. 592-1981.

WATERFRONT — OAK BAY By Owner! Great beach for exploring. 4 or 5 bedrooms. $39,900. 382-6661, 598-2676.

$6500. — HANDYMAN SPECIAL Older 2 storey home in Vic West. 6 rooms, 3 bedrooms. All cash deal only. Apply Victoria Press Box 271.

250 HOUSES FOR SALE

S. S. C.

SWINERTON,
STEWART CLARK LTD.
1318 Blanshard St.
385-2481

$900 DOWN
$900 DOWN

$150 PER MONTH

KOZY KOTTAGE

Kosy retirement or starter home located on a nice high lot just 1½ miles from city centre ... nice living room with fireplace ... 2 small bedrooms ... modern electric kitchen ... part basement ... NEW WIRING ... NEW AUTO OIL FURNACE ... SEPARATE GARAGE. FULL PRICE $15,400.
DICK JAMES
385-2481 or 592-2139

BETTER THAN NEW
SIDNEY

Built by master craftsman, immaculately kept 6-room siding bungalow with full high basement. Over 1200 sq. ft. of superior construction featuring 2 bedrooms and a den in the better area of Sidney. Good terms or cash. Only $26,900.
D. OKKER 478-4501 Evens.
KEN WALTERS 385-2481

10 ACRES
HIGH AND HANDSOME

Just listed and soom to be sold. Well constructed attractive 2-bedroom and den. "A" frame on over 10 acres of rolling 2nd growth. Suitable for horses, cattle, etc., when cleared. Some finishing necessary on house. A dandy, comfortable home up amongst the lakes and streams just 20 minutes from Victoria. Low taxes. Good terms if desired. Only $39,900.
D. OKKER 478-4501 Evens.
KEN WALTERS 385-2481

A WEE HOUSE
FOR MR. FIXIT
LOW DOWN PAYMENT

Small house in City suitable for a couple or the bachelor wanting to be alone. Requires some decorating and a little fixing. Comprises living rm.-dining room combination, galley kitchen, one bedroom, 4-pce. vanity bath, full low basement, 100-amp service, elec. heat, copper plumbing. Situated close to bus line on a 50x100 ft. lot. Net taxes just $1 per year, $600 down payment to qualified purchaser.
PRICE $11,900
ED JUPP 385-2481

LANGFORD WAY
3 OR 4 BEDROOMS
LARGE TREED LOT

Be first to view this like-new home, comprising cathedral entry, 21x12 L.R. with panelled walls and w-w carpet, 3 well-proportioned bedrooms, 18x12 electric kitchen with dining area, main floor utility room arranged for washer-dryer. Full high basement with den or 4th bedroom, rec. room and dark room to delight the photography buff. Situated close to school and shops on a large, nicely treed lot with carport and paved parking areas. NEW LISTING — PRICED WELL BELOW REPLACEMENT cost at just;
$22,500
ED JUPP — 385-2481

UPPER LANSDOWNE
3 BEDROOMS
DEN

This appealing and gracious home JUST ON MARKET. Good entrance hall — living room 20x14 with fireplace — dining room 10.5x14.3 — Spacious, bright kitchen with built-in oven and range with door leading to carport. Master bedroom 15x13 with 3-pce. bathroom ensuite. Also 4-pce. vanity bathroom. Bright den 12x18. Utility room equipped for washer and dryer. Hardwood floors throughout. Oil heating. Well cared for PARK-LIKE GARDEN with beautiful shrubs. Patio. This home in TOP condition inside and outside — Ideal for entertaining. A pleasure to show.
PRICE, $41,500
MRS. ELLIOTT 592-9250 or 385-2481

3355 METCHOSIN ROAD
Split Level Beauty
OPEN HOUSE

Saturday and Sunday 1:30-4:30
Or see builder in subdivision daily to view this spacious 4-level home featuring 3 bedrooms, 3 bathrooms, Citation cabinets, floor-to-ceiling white rock fireplace, bay window, carpeting throughout, slate entrance, double carport, sundeck, shake roof. A quality home situated near schools, just past Lagoon Road. $31,500.
D. BETTS LIMITED
478-3726

BY OWNER, 2 LARGE BEDroom home with revenue basement suite. Close to conveniences. No agents please. Apply 681 Patterson Avenue, Kelowna, B.C.

250 HOUSES FOR SALE

MMMMMMMMMMMMMMMMMMMM
JACK MEARS
OAK BAY REALTY LTD.
2194 Oak Bay Ave.
MMMMMMMMMMMMMMMMMMMM

OPEN HOUSE—SIDNEY
MON. 1:30-4 P.M.
2047-49 MELVILLE DRIVE
Two-year old. Three bedrooms each side. 2047 being held vacant until April 1st. to provide occupancy by purchaser if required. Asking price $41,900 with 8¾% financing of $27,000 payable $286.56 PIT. Where can you buy similar accommodation on these terms and conditions. See you Sat. or Mon. B. E. JEFFERY, 598-3321

WILLOWS BEACH
? — $29,500 — ?
Extra large lot with double and single garage plus well-maintained 2 or 3 bedroom home with a terrific amount of possibilities. Asking $29,500. Bring in your offers. Owners have purchased — must be seen to be appreciated. For viewing call BILL MOHR, 598-3321.

DELIGHTFULLY DIFFERENT
$48,900
Beautiful seaviews from Den, Living room and Master bedroom and the upstairs Studio. Chipped rock conical fireplace, wrought iron spiral staircase, many delightful built-ins for comfort and convenience. Better still, come see it. Viewing by appointment through B. E. JEFFERY, 598-3321.

UNBELIEVABLE BUT TRUE
We have a selection of 4 2-bedroom houses in South Oak Bay on:
Transit Rd.
Hampshire Rd.
Central Ave.
Roslyn Rd.
all under $25,000. Also another on Epworth St. Willows. Call DIBDIN RIVIERE or HAROLD WHILEY, 598-3321

"OAK TREES AND DAFFODILS"
UPPER LANSDOWNE
Gracious living is yours in this spacious quality home located amid Victoria's finest. Entertainment-sized rooms, yet designed for the family. Four lovely big bedrooms, a cosy, panelled den, triple plumbing and a terrific rumpus room with fireplace. Golf at the Uplands and walk to UVic. Priced at $49,900. Why don't you, give me a call right now and we'll view it together. Mrs. GAIL HALE, 598-3321.

FAMILY "UP-TIGHT"
Spread out in this near new, pleasant subdivision home! Fenced yard for "toddlers" playgrounds for the "bouncers". Close to transportation and shopping. Only 4 bedrooms and a family room. Need more!! Living room, dining area and sundeck. Kitchen with extras. Price $34,900. HURRY, call GORDON MacDONALD, 598-3321.

—HANDYMAN SPECIALS!
—SWING INTO PROFIT
WITH ONE OF THESE!
1 — SHELBOURNE: $16,300
All the hard work's done. Finish it off for resale! Swedish fireplace in living-dining room, 4 plus bedrooms and bath up. New wiring, heating, plumbing. Low taxes. Level lot. Owner leaving town. Try your terms.
2 — SIMPSON-SEARS: $16,500
Big, big 14x22 living room with fireplace. 2 bedrooms. No-step starter or retirement. Wide lot. Extra low down could take!!
3 — HIGH QUADRA: $16,900
2 bedrooms main plus 1 up and 1 in basement. Nice 50x200 lot. Convenient to stores, schools, bus. What's your offer?
Action wanted! See them to-day with JACK WADDINGTON, 598-3321 anytime.

OPEN HOUSE
OPEN HOUSE
2183 BRADFORD AVE.
SIDNEY
(Off Resthaven Drive)
SAT. 1:00 - 5:00
UNDER $21,000

DON'T MISS THIS OPPORTUNITY FOR A 3-BR HOME WITH WALL TO WALL CARPETING AND FULL BASEMEFT WITH ROOM FOR DEVELOPMENT. Only a few left.
YOUR HOSTS
MIKE RUDDY, 656-4089
BILL NESBITT 383-4124

NO-STEP HOME
ONLY $20,900
LARGE COMFORTABLE 3-BR HOME VERY CLOSE TO ALL AMENITIES AND TO DOWNTOWN. IMMACULATE CONDITION. SEPARATE GARAGE.
CALL MIKE RUDDY, 656-4089
BILL NESBITT 383-4124
PARK PACIFIC INVESTMENTS LTD.

250 HOUSES FOR SALE

3 VICTORIA OFFICES
BBBBBBBB ... WE TRADE HOMES
BLOCK BROS. REALTORS
OPEN 9-9 AND
ALL DAY SATURDAY
477-1841
3636 SHELBOURNE

OAK BAY
MUST BE SOLD
FIREPLACES, CHARM, PRIVACY
VILLAGE CENTRE — VACANT
LISTED AT $39,500
SEE THIS WITH MRS. HART
598-4567 - 479-6430

C. J. McLEOD REALTY LTD.
BRING US YOUR OFFER

WORTH $28,500
SELLING $26,500
FORECLOSURE SALE
THEIR LOSS,
YOUR SAVING.

3 BEDROOMS
2 BATHROOMS
FULL BASEMENT
CLOSE TO SCHOOL
COLWOOD-METCHOSIN DISTRICT
477-1419

NORTH LANSDOWNE
SPLIT LEVEL
A beautiful combination of WOOD FINISHES decorated with OLD BRICK—home consists of 3 BEDROOMS — KITCHEN with BUILT-INS — Living room and dining room are spacious — RECREATION ROOM has charm beyond belief, with its setting of corner fireplace and knotty pine finish. Immaculate garden on a quiet street in prestige district and asking only $43,500. For appointment to view call FLORENCE MAUGER or CONNIE REYNOLDS. 592-2407. Whyte and Gower, Oak Bay Properties Ltd.

10 MILE POINT
(Semi Seclusion)
$59,000
Superbly built 2-year-old home of 2200 sq. ft. Many attractive and imaginative features. Approx. 1¼ acres of easy care landscaping. $40,000 mtge. avail. For details please call Lee Forbes, 385-1431 anytime. Quadra Realty Ltd.

LOW, LOW DOWN PAYMENT
New home Glanford area. Over 1230 sq. ft. Three bedrooms, living room and dining room, bath and a half, full basement with roughed-in bathroom. Covered sundeck and extra large lot. Evan Williams, Douglas Realty Limited, 385-8784.

OPEN HOUSE
Sat.-Sun. 2-4:30 p.m.
4089 Ebony Terrace
(Off Greenlands)
University area, brand new 4-bedroom luxury home by builder. 592-2744.

BY OWNER. 3 BEDROOM HOME on Mt. Tolmie, almost ¾ acre. Lot could be subdivided. Circular driveway, drive-in garage. Mature evergreens. Terms available. 592-7062. $36,500.

BY OWNER. WATERFRONT AND own beach. A very well built post and beam home that is different in layout. 4 bedrooms and many extras. 20 minutes drive to town. For more information. 384-0637.

BY OWNER. 2½ BEDROOM, LIVing room with wall-to-wall carpet, fireplace. Large kitchen, full basement. Near Hillside Shopping Centre. Close to schools and bus. Lot 60x110. Mortgage 8%. 385-5107.

½ ACRE, 1700 SQ. FT. $26,900, 3-5 bedrooms, multiple plumbing, separate dining room, 20' living room, 23' kitchen, shake roof, large garage, full basement. Just completed. 383-0539.

CORDOVA BAY RIDGE, BY owner, Spanish 4-bedroom home, rec. room, pool room, 3 bathrooms, 2 fireplaces, 2 years old, corner lot. 658-5326.

LARGE 3-YEAR-OLD, 3-4 BEDroom family home. 90x100 corner lot near schools, UVic, bus and recreation. Offers invited to $39,000. Owner transferred. 477-8059.

NEW, 3-BDRM., JUST $21,900 Large treed Colwood Lot. V Low Down Pymnt. Call J. Ireland, Quadra Realty, 385-1431 or Res. 658-8408.

PRIVATE, 3 BEDROOMS, 1 IN full basement. Cathedral entrance, carpet. Carport under sundeck. Close to elementary school. $21,900. No agents. 478-4615.

BY OWNER, SACRIFICE, MUST sell 2-bedroom house. $13,500. Graham Street. 382-2545. No agents.

253 COUNTRY HOMES AND PROPERTIES

SAANICH PENINSULA

A. 7 ACRES—SEAVIEWS
Immaculate 2-bedrooms full basement home nestled in the tall trees, a world all of your own with lovely views of the valley and sea. Price $52,500 — Terms.

B. ESTATE SALE
Superior built, architect designed, deluxe family home in an area of better homes on a large country park-like lot. 4 bedrooms, 3 baths, full basement. Many extras. Must be sold! Offers invited. Asking $45,000 — Terms.

C. PANORAMIC VIEWS
Quality construction went into this lovely 3-bedroom family home on approx. ½ acre of trees and lawns plus a self-contained 1-bedroom in-law suite. Asking $37,900 — Terms.

D. BRENTWOOD PAN-A-BODE
1200 sq. ft. of rustic living space is offered in this 2-bedroom no-step home. ¾ acre lot with double matching garage, separate greenhouse and variety of fruit trees. Asking $31,500 — Terms.

FOR COMPLETE INFORMATION ON ANY OF THE ABOVE HOMES, PLEASE CALL ANYTIME — AL VICKERS
BUS. 385-3435 RES. 652-2266
P. R. BROWN and SONS LTD.

INFORMATION AND
ASSISTANCE IN THE
SELECTION AND PURCHASE
OF PROPERTIES IN SIDNEY
AND NORTH SAANICH

SPARLING at SIDNEY
REAL ESTATE — INSURANCE
Offices Opposite the Theatre
SPARLING REAL ESTATE
656-1622
658-5183 Evenings 656-2838

PEMBERTON HOLMES LTD.,
384-8126

1—Comfortable, two-bedroom home plus overflow cottage in one of the handsomest properties in Deep Cove. Charmingly landscaped grounds with rock pool, fruit trees, and ample seclusion, close to the sea. $37,500.
2—Fine seaviews from this older roomy farm style home in Ardmore. Property totals 3.22 acres, partly wooded with evergreens, and many healthy and productive fruit trees. A small stable will house two horses, feed, and tack room. Additional acreage available to purchaser in lot sized increments. $48,000.
3—Salt Spring. Beautifully treed park-like 2.48 acres overlooking St. Mary's lake. Most of this land is gently sloping affording an ideal setting for a home facing into the west. $16,750.
G. PERODEAU 656-4525
J. H. G. BOVEY 652-2324
J. P. BELL 656-4293

WOODED RETREAT
Easy reach of town, but in over 3 acres of beautiful cedars, firs, arbutus and balsam, and only a minute or so from Prospect Lake. This lovely cedar home of over 2,500 sq. ft. has 3 bedrooms, 3 bathrooms, fully fitted kitchen (G.E.C. Limited, black finish) stone fireplace, living room, family room, dining room. Most roms have sliding glass doors to the real woods. This is NOT a run of the mill spec house, but a home for a connoisseur of the worthwhile things of life.
260 GOWARD ROAD
$57,500
Call—Desmond Holmes 478-1227
PEMBERTON HOLMES LTD., 384-8126

SECURED SECLUSION
Only 15 minutes from downtown on 2.7 acres, this 3-bedroom character family home has 700 feet on Thetis Lake Park with a lovely view over Esquimalt Harbour, and yet is close to transportation and shopping. Lots of room indoors and out — two fireplaces — extra bedroom in attic — fish pond — badminton court — orchard large enough for a pony or two or even a commercial greenhouse. In addition, a lovely separate 4-room cottage at present rented for $115 per month. Well priced at $44,750 with good terms if required. Please contact GILBERT W. CALVERT, 388-5561 or 478-5472.
A. E. LEPAGE
BOULTBEE SWEET LTD.
737 Fort Street

11-ACRE
HOBBY FARM
Located within the 5 mile circle this outstanding property includes an older beautifully renovated 2-bedrm. part basement home. Plus a small chicken house, separate storage shed and new stable. These buildings are located on a knoll overlooking the lush green rolling meadows below.
Asking only $60,000
FOR FURTHER DETAILS CALL RIGHT NOW
JACK DAVIS 382-2157
WESTERN HOMES LTD.

C.C.C.C.
CUTE COUNTRY
COTTAGE
COLWOOD
TRY VLA
Want a nice little cottage in the country, yet handy to town? Situated on almost half an acre of nicely landscaped property with Olympic mountain views. Home is modern with living room, 2 bedrooms, Pembroke bathroom, kitchen with dining area, electric heat, utility room and carport. House and property in mint condition. See this now at the low full price of $17,950. John James, 382-2157 (24 hrs.) Western Homes Ltd.

IN SOOKE
1—6-acre hobby farm with a nice 2-bedroom home on Otter Point Rd.
2—4-bedroom home close to the Village and marina. 2 acres level subdividable land. $28,500.
EDITH GUTEMAR
479-1667 479-5627
J. H. Whittome and Co. Ltd.
Royal Oak Branch

FAMILY-SIZED AND COUNTRY STYLE!
$29,950
This delightful 3-bedroom home, built by Hugo Hucker, has scads of appeal. Located at 6769 CENTRAL SAANICH ROAD this full-basement home has a bright and sunny southern exposure on neatly landscaped lot. Drive by, and then telephone to inspect this appealing home.
656-1154 MR. ELWELL 477-3988
Gordon Hulme Ltd., Sidney

VLA! SASEENOS! .96 acre! $20,900 — A lovely setting under the cedars — 2-bedroom (can be 3), white siding no-step bungalow, double carport, separate garage. Almost 1 acre offering seclusion yet only 1 block from the beach. You can see the sea! Finest oysters, clams, crabs and shrimps. Owners going to interior, can give possession May 1. Call Pop Thomas, 592-2087, Herb Hodgson, 382-3835, Office 384-7128. Douglas Hawkes Ltd.

RETIREMENT GEM
In the south of Sidney in a treed setting, this lovely no-step 3-bedroom home. A very practical floor plan with a cosy living room and brick fireplace makes this a most desirable home.
Only $22,000
656-4000 K. DROST 656-2427
SAANICH PENINSULA PROPERTIES LTD.,
Sidney, B.C.

SIDNEY DREAM HOME
Unusual and beautiful — new 3-bedroom with large arched fireplace, arched cabinets, shag throughout. Low down. 1248 sq. ft. $23,900. Open House weekends. 2135 Skylark. 657-3125 and 656-2989.

PEARSON REALTY LTD.
PARKSVILLE, B.C.
Box 399. 248-6127

253 COUNTRY HOMES AND PROPERTIES

BRENTWOOD BAY

1. Close to sea this 6-room home offers you large living rm. with fireplace and hardwood floors — combined kitchen and family room — 3 bedrooms — basement with rec. room and extra bedroom. Price $25,500.
2. This charming home has seaview and features 2 bedrooms, living rm. with fireplace, dining room. Full basement with rec. rm. and fireplace — 3rd bedroom plus extra bathroom. Price $33,500.

Call Jim McKevitt, 652-2078 or Brentwood Properties Ltd., 652-1141.

WOODED SECLUSION
ARDMORE — $48,500
Very impressive, comfortable home with country atmosphere. THREE BEDROOMS, THREE FULL BATHROOMS, 24-FOOT LIVING ROOM, SEPARATE DINING ROOM, DEN, FAMILY ROOM, SUNDECK, COVERED PATIO, TWO-CAR CARPORT, WORKSHOP. This beautifully finished, two-year-old is spacious (1,800 sq. ft. main with 1,100 up) and on ¾ acre of natural wooded wonderland. See it soon with B. E. JEFFERY, 598-3321. Jack Mears Oak Bay Realty Ltd.

OUTSTANDING
COUNTRY PROPERTY
$37,900
Three beautiful acres fully fenced plus modern 3 bedroom home. Large combination living-dining room with fireplace. Recreation room down with second fireplace. Ideal setup for family with dogs or horses. Complete privacy — on 8 mile circle. Prospect Lake area. For exclusive viewing call:
479-1667 ART LAWRENCE 479-2317
DON ANDERSON 479-1667 (24 hrs.)
J. H. Whittome and Co. Ltd.
Royal Oak Branch

22 ACRES
GENTLEMAN'S ESTATE
SAANICH PENINSULA
Words cannot express the natural beauty of this lovely wooded land with open spaces for livestock to roam.
Quality built 5-year-old family home with over 1400 sq. ft. luxury living space on main floor plus a full high basement with rec. room and many extras.
Price $79,500 with terms
For complete details call anytime
385-3435 AL VICKERS 652-2266
P. R. Brown and Sons Ltd.

SIDNEY
OPEN HOUSE
TUES. 2-4 P.M., MARCH 21
THURS. 2-4 P.M., MARCH 23
2172 BRADFORD AVE., SIDNEY
BRAND NEW WELL BUILT 3-BDRM. HOME. FIREPLACE. DRIVE-IN GARAGE. ATTRACTIVE STONE FINISH EXTERIOR. VIEW BY APPOINTMENT ANY TIME. EXCELLENT BUY AT ONLY $23,000.
GORDON HULME LTD. 656-1154
KEN HARVEY 656-2397
FREDA WEBB 656-3589

GREEN ACRES
Let's go to the country and live in one's own private park. 3 acres of beauty and seclution. Less than ½ hr. from town, easy walk to corner grocer and bus. A 2-yr., 3-BR, beautifully finished post and beam, panabode adds to the appeal of the whole picture. Very easy financing to your down payment. Priced $39,700. Consider this dream and be the envy of your friends. ETHEL HARVEY 386-3231 or 386-6472. Block Bros. Realty.

16.92 ACRES
With older 3-bedroom house and outbuildings, fenced and cross fenced, within 5½-mile circle.
10.50 ACRES
With cottage and plenty of outbuildings, beautiful views of straits and mountains.
Call:
C. M. (BUD) FORBES
MONTREAL TRUST
386-2111 652-2950

SEAVIEW
With nearly ½ acre of garden and small greenhouse. Well built, 3 years old with four bedrooms, 2½ baths, rec. room and den. Clear title, suitable for V.L.A. For full details phone:
PAT MUSTERS
385-3435
P. R. Brown and Sons Ltd.

V.L.A.
1.12 ACRES ROYAL OAK
EXCELLENT BUY
This is a truly good buy for a beautiful well landscaped acre. Loads of fruit trees and ornamentals. A 2-bedroom in excellent condition. Large living room, kitchen and bright sunroom. Close in $27,000. WILF DAVIES, 388-6231 or 479-4398. Island Pacific Realty.

HIGH IN THE TREES
½ way to Brentwood, this less than 2-year-old home has just been reduced by $2,000. Now at $33,000 for this terrific value. Located on 1.6 acres of property it has a lovely large living room, dining room and 3 bedrooms, finished rec. room and a wrap around sundeck.
GRAE LANGSTON 386-8596
Island Pacific Realty 388-6231

SxS DUPLEX
$37,900
Excellent Sidney location, 3 bedrooms, full bas. and carport each side, 2 years young. Good mortgage available. For the address call:
Peter Ter Veer, 479-1588
Royal Trust Co., 384-8001

HOBBY—RETIREMENT
Nice two-bedroom, no-step home. Enormous living room with fireplace, delightful large kitchen. Two greenhouses and growing nursery business, on two delightful acres.
Jim Bulloch, 658-8775

5 ACRES METCHOSIN
2-Bedroom home, automatic oil heat, two small barns, corral, suitable for horses, cattle, etc. Asking $26,900 with terms. Quickly call IRENE DALZIEL, 388-6231 or 384-8692. Island Pacific Realty Ltd.

CAPITAL REGION AGENCIES
2481 Beacon Ave., Sidney, B.C.
Confidence, Reliability, Action!
—656-3951—

256 WATERFRONT PROPERTIES

WATERFRONT
This has to be the best, most secluded property for sale. 1.2 acres of beauty. An architect designed home with a lovely bay window, feature fireplace, large kitchen, ensuite plumbing. Good basement with utilities, bathrm, rec. rm. and two car garage. $79,900 and open to offers. To view
LORRAINE ZIEGLER
388-4271 592-1768
J. H. Whittome and Co. Ltd.

WATERFRONT
1—MILL BAY — Choice waterfront site with steps to beach and good fishing, boating and swimming, piped water, $12,000, terms.
2—CHERRY PT. — 2 large secluded lots each with 100' ocean frontage — $11,000 each.
MILDRED STAPELLS
477-4860 479-1667
J. H. Whittome and Co. LTD.
Royal Oak Branch

WATERFRONT LOT
ON QUIET LAKE
This is a lovely lot 72x125 on a beautiful trout filled lake about twenty-five miles from city hall. Nicely treed and well above the water so there will be no difficulty with perc. test. Sloping gravel beach. Asking $8,500 cash. Phone GEORGE LEE, P. R. Brown and Sons Ltd., 385-3435 or 478-1903.

800 FEET WATERFRONT
Just ripe for development, there is over 65 acres of land. Approximately 20 acres in pasture, all fenced, the rest is in a natural state of firs, cedars, maples and arbutus. The beach is nice pebble with gradual slope. $107,000. Call Joe Haddock weekends and evening 748-1635 or at the office 746-6177. Nanaimo Realty (Duncan) Ltd., 471 Trans-Canada Highway, Ph. 746-6177, Duncan, B.C.

WATERFRONT
CORDOVA BAY
3 BEDROOMS — 2 BATHS — BEAUTIFUL UNOBSTRUCTED VIEWS AT ONLY $35,000.
385-9741 477-2829
STAN TRONT

DOLPHIN BEACH ESTATES
MAGNIFICENT WATERFRONT AND VIEW LOTS
DOLPHIN AGENCIES LTD.
P.O. BOX 398, PARKSVILLE
PHONE 248-6156

256 WATERFRONT PROPERTIES

PEMBERTON, HOLMES LIMITED
384-8126

1—Enormous picture window overlooks Roberts Bay, the islands, and yachting waters around Sidney. Comfortable four-bedroom older home on .64 acre with over 300 feet of exceptional seafrontage. Secluded yet less than a mile from shopping. $60,000.

2—Delightful 3-year-old home in a secluded area of Sidney, overlooking entrance to TSEHUM HARBOUR. Its 1300 sq. ft. of no-step living space has been designed for easy maintenance and includes premium features such as, shipdeck floors, electric heating and a stone fireplace. The lovely treed lot slopes to water edge and demands no gardening time. Really an ideal base for boating enthusiasts, ardent golfers or travellers. $54,000.

J. P. BELL, 656-4293
G. PERODEAU, 656-4525
J. H. G. BOVEY, 652-2324

A—METCHOSIN, 6 acres, 195 ft. waterfront, grass land, fenced, modern 2-BR home. Ideal retirement. Big greenhouse, fertile land, workshop, etc. $54,500.
B—SOOKE, 1½ acres, 231 ft. waterfront, abundent trees, percolates, main water and Hydro to property. $22,800 or near.
Both A and B are high on cliff, tremendous views, good beaches below.
To view or drive by, call — Desmond Holmes, 384-8126 or 478-1227.

SEAFRONT ESTATE
Well-appointed post and beam blends quietly into seascape and seclusion of majestic firs. Over an acre of lanscaped ground with 161 feet of level beach. Spacious, with 1,450 square feet of elegance, including built-ins, oil hot water heat and wall-to-wall throughout. Spanish influenced massive brick fireplace with 14 foot span separates living from dining. Two full bathrooms, attached garage, workshop, and tool storage. Enjoy fishing, clams, and spectacular sunsets over ever-changing ocean. Below replacement cost at $44,000. Full Price. Phone or write for appointment to view.
EXCLUSIVE NO. 331.
PEARSON REALTY LTD
Box 399, Parksville, B.C. 248-6127

GORGEOUS WATERFRONT
Don't miss viewing this beautiful waterfront home that is priced at less than replacement cost. Just 6 years old and designed for the present owners it features: electric heat — Intercom — teak flooring in spacious entrance with library and powder room off — 5 bedrooms and 2 more large bathrooms. Spacious kitchen with built-ins and adjoining family area with sliding glass doors off to sundeck. Huge living room and formal dining room. Fantastic view from every window — oh yes also half an acre of secluded property. Price — Just $66,900 with excellent terms. For apts to view call CONNIE REYNOLDS, 477-8914 or FLORENCE MAUGER, 598-5062 Anytime. Whyte and Gower, Oak Bay Properties Ltd.

CORDOVA BAY
QUIET BEAUTY
High building lot with 60 feet of sandy beach. Excellent financing avialable, call for details. Waterfront is going fast so call Don Plank today at 478-3866. Douglas Realty Limited, 385-8784.

EAST SOOKE 4.8 acres with 138' frontage on sheltered bay. Small cottage — very livable. $25,500. Mr. Bacon, Buron Price and Associates Ltd., 385-2458.

SIDNEY REALTY LTD.
656-3928
Real Estate — Insurance
Serving the Saanich Peninsula

ONE ACRE $6,900, 200 FT. ROAD frontage and 200 ft. frontage on small lake. Perc tested. Lakeridge Place. 598-5701.

ELEGANT MANDARIN IN
ZIPS SLEEKLY UP

PRINTE

Branell zips up the fashionable C
cleverly conceals a zipper beneath the fr
terests of split-second dressing. No butto
quick-sewing boon. Sew the long version
for parties at home or on vacation i
brocade or cotton. Linen or polished cot
the daytime dress. Printed Pattern A670
ple to sew with long flared sleeves or
sleeves for coolness. Included in the pa
tions for making frogs and ball buttons
you can buy ready-made ones.
Printed pattern A670 is available in n
8, 10, 12, 14, 16, 18. Size 12 (bust 34) lon
2½ yards 60-inch fabric.
Send one dollar for printed pattern A
Colonist Pattern Dept., 60 Front St. W
Please print plainly your name, address
ber and size.
Send now! New 1972 couture pattern
your dreams of an entire wardrobe of
come true — everything from pantsuits
mini-jumps to dresses, costumes, separa
half sizes. Includes 50c free coupon — a
dollar pattern in our book No. 27. Send 50c
Instant fashion book! Learn to stret
revitalize your wardrobe. Choose right li
flaws, avoid mistakes. 128 pages, hundr
$1.00.
Instant sewing book helps you t
what you start sewing today. 500 illustratio

Y HOMES AND ...ERTIES

...WOOD BAY

... this 6-room home ...ge living rm. with hardwood floors — ...tchen and family ...bedrooms — base... ...c. room and extra ...e $25,500.

...g home has sea... ...tures 2 bedrooms, ...th fireplace, dining ...asement with rec. ...place — 3rd bed... extra bathroom.

...evitt, 652-2078 or ... Properties Ltd.,

...USION ...48,500 ...ssive, comfortable ... country atmo... ...REE BEDROOMS, ...LL BATHROOMS, ...ING ROOM, SEP... ...ING ROOM, DEN, ...OOM, SUNDECK, ...PATIO, TWO-CAR ...WORKSHOP. This ...finished, two-year... ...ous (1,800 sq. ft. ...100 up) and on ¾ ...ural wooded won... ...it soon with B. E. ...598-3321. Jack ...ay Realty Ltd.

...TANDING ... PROPERTY ...7,900 ... acres fully fenced ... bedroom home ...ion living-dining ...place. Recreation ... second fireplace. ...amily with dogs or ... privacy — on 8 ...spect Lake area. ...wing call: ...WRENCE 479-2317 ...N 479-1667 (24 hrs.) ...RS.) ...ne and Co. Ltd. ...ak Branch

...ACRES ...N'S ESTATE ...PENINSULA ...xpress the natural ...ovely wooded land ...s for livestock to ... 5-year-old family ...1400 sq. ft. luxury ...main floor plus a ...nt with rec. room ... with terms ...tails call anytime ...CKERS 652-2266 ... and Sons Ltd.

...NEY ... HOUSE ...M., MARCH 21 ...M., MARCH 23 ...D AVE., SIDNEY ...WELL BUILT 3-... FIREPLACE, ...AGE. ATTRAC... ...FINISH EXTERI... ... APPOINTMENT ...XCELLENT BUY ...ME LTD. 656-1154 ...VEY 656-2397 ...EBB 656-3589

...ES ...ountry and live in ...e park. 3 acres of ...tion. Less than ½ ...asy walk to corner ... A 2-yr., 3-BR, ...ed post and beam, ... the appeal of the ...ery easy financing ... payment. Priced ... this dream and ... of your friends. ...EY 386-3231 or ...ros. Realty.

...ACRES ...droom house and ...nced and cross ...-mile circle. ...ACRES ...d plenty of out... ...ul views of straits

...D) FORBES ...AL TRUST ... 652-2950

...VIEW ...cre of garden and ...e. Well built, 3 ...our bedrooms, 2½ ...n and den. Clear ...r V.L.A. For full

...USTERS ...3435 ...and Sons Ltd.

...L.A. ... ROYAL OAK ...ENT BUY ... good buy for a ... landscaped acre. ...ees and ornamen... ... in excellent con... ...ing room, kitchen ...room. Close in ...AVIES, 388-6231 or ...acific Realty.

...HE TREES ...ntwood, this less ...ome has just been ...0. Now at $33,000 ...e. Located on 1.6 ...y it has a lovely ..., dining room and ...ished rec. room ...d sundeck. ...STON 386-8596 ...Realty 388-6231

...UPLEX ...7,900 ... location, 3 bed... ... and carport each ...oung. Good mort... ... For the address ...Veer, 479-1588 ... Co., 384-8001

...ETIREMENT ...n, no-step home. ... room with fire... ... large kitchen. ... and growing nur... ...on two delightful ...ch, 658-8775

...METCHOSIN ...e, automatic oil ...barns, corral, suit... ...cattle, etc. Asking ...ms. Quickly call ...EL, 388-6231 or ...acific Realty Ltd.

...I O N AGENCIES ...e., Sidney, B.C. ...liability, Action! ...-3951—

...RFRONT ...ERTIES

...RFRONT ... the best, most ...ty for sale. 1.2 ... An architect de... ...th a lovely bay ... fireplace, large ... plumbing. Good ... utilities, bathrm, ... two car garage. ... to offers. To view ... ZIEGLER ... 592-1768 ...e and Co. Ltd.

...RFRONT ... — Choice wa... ...ith steps to beach ...ning, boating and ...ped water, $12,000, ... — 2 large seclud... ... with 100' ocean ...,000 each. ... STAPELLS ... 479-1667 ...e and Co. LTD, ...k Branch

...RONT LOT ...ET LAKE ... lot 72x125 on a ... filled lake about ... from city hall. ... well above the ...ill be no difficulty ... Sloping gravel ...,500 cash. Phone ... P. R. Brown and ...5 or 478-1903.

...ATERFRONT ...elopment, there is ...of land. Approxi... ... in pasture, all ...is in a natural ...dars, maples and ...ch is nice pebble ...pe. $107,000. Call ...eekends and eve... ...r at the office ...io Realty (Dun... ...rans-Canada High... ...Duncan, B.C.

...RFRONT ...VA BAY ...S. — 2 BATHS ...FUL UNOB... ... VIEWS AT ... 477-2829 ...TRONT ...ACH ESTATES ...WATERFRONT ...W LOTS ...ENCIES LTD. ...PARKSVILLE ...248-6156

256 WATERFRONT PROPERTIES

PEMBERTON, HOLMES LIMITED

384-8126

1—Enormous picture window overlooks Roberts Bay, the islands, and yachting waters around Sidney. Comfortable four-bedroom older home on .64 acre with over 300 feet of exceptional seafrontage. Secluded yet less than a mile from shopping. $60,000.

2—Delightful 3-year-old home in a secluded area of Sidney, overlooking entrance to TSEHUM HARBOUR. Its 1300 sq. ft. of no-step living space has been designed for easy maintenance and includes premium features such as, shipdeck floors, electric heating and a stone fireplace. The lovely treed lot slopes to water edge and demands no gardening time. Really an ideal base for boating enthusiasts, ardent golfers or travellers. $54,000.

J. P. BELL, 656-4293
G. PERODEAU, 656-4525
J. H. G. BOVEY, 652-2324

A—METCHOSIN, 6 acres, 195 ft. waterfront, grass land, fenced, modern 2-BR home. Ideal retirement. Big greenhouse, fertile land, workshop, etc. $54,500.

B—SOOKE, 1½ acres, 231 ft. waterfront, abundent trees, percolates, main water and Hydro to property. $22,800 or near.

Both A and B are high on cliff, tremendous views, good beaches below.
To view or drive by, call — Desmond Holmes, 384-8126 or 478-1227.

SEAFRONT ESTATE

Well-appointed post and beam blends quietly into seascape and seclusion of majestic firs. Over an acre of lanscaped ground with 161 feet of level beach. Spacious, with 1,450 square feet of elegance, including built-ins, oil hot water heat and wall-to-wall throughout. Spanish influenced massive brick fireplace with 14 foot span separates living from dining. Two full bathrooms, attached garage, workshop, and tool storage. Enjoy fishing, clams, and spectacular sunsets over ever-changing ocean. Below replacement cost at $44,000. Full Price. Phone or write for appointment to view.
EXCLUSIVE NO. 331.

PEARSON REALTY LTD
Box 399, Parksville, B.C. 248-6127

GORGEOUS WATERFRONT
Don't miss viewing this beautiful waterfront home that is priced at less than replacement cost. Just 6 years old and designed for the present owners it features: electric heat — Intercom — teak flooring in spacious entrance with library and powder room off — 5 bedrooms and 2 more large bathrooms. Spacious kitchen with built-ins and adjoining family area with sliding glass doors off to sundeck. Huge living room and formal dining room. Fantastic view from every window — oh yes also half an acre of secluded property. Price — Just $66,900 with excellent terms. For apts to view call CONNIE REYNOLDS, 477-8914 or FLORENCE MAUGER, 598-5062 Anytime. Whyte and Gower, Oak Bay Properties Ltd.

CORDOVA BAY
QUIET BEAUTY
High building lot with 60 feet of sandy beach. Excellent financing available, call for details. Waterfront is going fast so call Don Plank today at 478-3866. Douglas Realty Limited, 385-8784.

EAST SOOKE 4.8 acres with 138' frontage on sheltered bay. Small cottage — very livable. $25,500. Mr. Bacon, Byron Price and Associates Ltd., 385-2458.

SIDNEY REALTY LTD.
656-3928
Real Estate — Insurance
Serving the Saanich Peninsula

ONE ACRE $6,900. 200 FT. ROAD frontage and 200 ft. frontage on small lake. Perc tested. Lakeridge Place. 598-5701.

256 WATERFRONT PROPERTIES

NORTH SAANICH LAND-OWNER SAYS "REGRETFULLY, THE LOTS MUST GO. SELL THEM!" SO HERE'S YOUR OPPORTUNITY FOR UNIQUE WATERFRONT!
1—Rock headland wooded acre with seclusion, charm, peace, quiet, fresh-fresh air and yet all services and short-drive convenience! Lands End's loveliest! Full price only $29,500.
386-1361 Dick Batey 592-4607
2—Barbain-priced waterfronter on Bazan Bay in Sunny South Sidney! 130' sea-front beach, complete with clams, crabs, driftwood and off-shore coho! Easy, level, building site! Price? Only $15,000.
386-1361 Dick Batey 592-4607
Canada Permanent Trust Co.

WATERFRONT, $45,000
LOCATED IN BAZAN BAY WITH 74 FEET OF BEACHFRONT, THIS 8-YEAR-OLD RESIDENCE OFFERS MORE THAN 1250 SQ. FT. OF COMFORTABLE LIVING ACCOMMODATION IN MINT CONDITION AND MANY EXTRAS THAT MUST BE SEEN TO BE APPRECIATED.
CALL (MRS.) JANE LILLEY
479-5406
BROWN BROS. ON BANSHARD
385-8771

CITY WATERFRONT HOME — $42,500
1,500-sq.-ft. home on quiet street. 3-B.R., large L.R. and D.R., picture windows, overlooking straits, sundeck. OHW heating, in-law suite with 2 bedrooms, picture windows, F.P., 3-pce. bath, L.R. and D.R. in-line on nice rear lawn. Elec. heat.
D. L. Macdonell
384-4962 B.C. LAND 388-5555

WATERFRONT
On ¾ acres of land with about 100 ft. of waterfront, this near new home is indeed a dandy. Three or four bedrooms, large living and dining rooms. Wrap-around sundeck. Clear title and priced to sell at $35,000. For further details call 386-2955 anytime, ask for JOHN MOLYARD, Mayfair Realty.

ACRE, MAPLE BAY
Secluded, with many lovely trees affording privacy, a home built on the natural building site at the top would have a panoramic view of the bay out to Sansum Narrows. Asking $15,000. Ask about the ½ acre seaview lots also. To view call 388-6231, LIZA CHESSHIRE, Island Pacific Realty.

WATERFRONT LOT
$10,500
86 ft. sandy beachfront. Fully serviced. Suitable for trailer or house. Deep Bay — North of Qualicum. Terms available. Call: LEW MOILLIET 477-9251. Town and Country Realty Ltd., 382-7276.

DENMAN ISLAND SEAVIEW and waterfront lots. Ample water now piped from Graham Lake. $5,300 and up. Seaview Land Estates Ltd. 813 Fort, 382-7522 or 477-6764.

258 CONDOMINIUMS AND TOWNHOUSES

PREVIEW
OF
VICTORIA'S NEWEST TOWNHOUSES
SATURDAY, SUNDAY
1:00 to 5:00 P.M.
Located on
MARKET ST. OFF QUADRA ST.

first homes are ready for occupancy April 15th. These well finished and attractive two and three-bedroom homes will be situated in a pleasantly landscaped setting adjacent to playgrounds and park on a quiet street. Priced from $18,400 for a two bedroom and from only $19,300 for a 3 bedroom home. Mr. Stricker in attendance. Krieger, Stricker and Co. Ltd. 385-1431 or 382-4154.

PRESTIGE LOCATION. 660 BATtery, 1 block to Beacon Hill Park and sea. New 1-bedroom de luxe suite, $19,900. Quality appointments and choice of posh carpets. Open daily 1-5, including Sundays. 384-3021.

258 CONDOMINIUMS AND TOWNHOUSES

BEACH DRIVE CONDOMINIUM CLOSE TO OAK BAY MARINA
THE ANSWER TO INFLATION
LOOK AT THE ADVANTAGES
1—No outside maintenance responsibility.
2—Monthly assessment very low.
3—Prime area subject to appreciation of value if you should want to sell.
4—Close to parks and wood walking.
5—Sheltered parking.
6—Very low taxes.
7—Elevators, beautiful entrance, hobby room, party room, lockers, laundry, handy garbage disposal.
2 large bedrooms, LR and DR in line, thru hall, 2 full 4-pce. baths, quality W-W carpet, sun drapes, range, 2-dr. fridge, dishwasher. This condominium has everything. An outstanding value at $32,900.
E. W. PROKOSCH
386-2111 477-2194
MONTREAL TRUST

1 ONLY
UNIVERSITY AREA TOWNHOUSE
Drive by No. 2-1701 McKenzie then phone to view the interior. Over 1200 sq. ft., 1½ bathrooms, stove, fridge, curtain drapes plus an automatic washer and dryer. Fully landscaped, surrounded by beautiful flowering trees. Full price $23,900, trades accepted. Alex Davyduke 388-5561, Res. 477-6504.
A. E. LePAGE
BOULTBEE SWEET LTD.,
737 Fort Street

ONE IN A HUNDRED
Superior construction, excellent sound proofing, two generous sized bedrooms make this well laid out condominium apt. in 15-unit building an excellent buy. On a quiet, beautifully treed corner in Fairfield it has a pleasant view and many extras installed by owner in 9 mos. occupancy. Better than new, $22,900. Call
ELEANOR SANDERSON
384-9610 388-4271
J. H. Whittome and Co. Ltd.

ADULT LIVING

Buy Now In View Royal

Apartment convenience in a home of your own. Enjoy the garden — the patios — the clubhouse — and the four-acre park-like setting that are looked after for you.

No steps — no elevators

For the full price of $18,900 these townhouses will provide luxury living economically for a widow or a couple planning their retirement.
VIEWING BY APPOINTMENT ONLY
PLEASE CALL 479-7515

BEACH DRIVE
MAGNIFICENT SEA VIEW
$29,500
Extra large living room with glass doors to balcony. A guest size dining room and cabinet kitchen with colored appliances and TWO TWIN SIZE BEDROOMS make this co-op suite one of the most attractive on today's market. Situated on the top floor of a three-storey building handy to stores and transportation. For appointment to view this exclusive listing please call ALEC GOWER, 592-2407.
WHYTE and GOWER
OAK BAY PROPERTIES LTD

"VILLAGE PARK" TOWN HOUSES
3987 GORDON HEAD RD.
—TWO STOREY
—3 BDRMS, 1½ BATH
—FULL BASEMENT
PRICED FROM $25,900
VIEW 1:30-4:30 DAILY
EXCEPT SUNDAY
OR CALL
DON WHYTE or ALEC GOWER
592-2407 anytime
WHYTE and GOWER
OAK BAY PROPERTIES LTD.
2227 OAK BAY AVENUE

840 CRAIGFLOWER
OPEN DAILY 1:30-4:30 p.m.
EXCEPT SUNDAYS
See these exceptional 3 bedroom units that include Colored Washer, dryer, fridge, stove, drapes, wall-to-wall carpets and 2 baths. Low down payment or trade your house. Only $18,600 to $19,600. For more information Phone BLOCK BROS. REALTY 477-1841.

HERE IT IS!
An almost new TWO-BEDROOM Condominium (not an apartment conversion) located in a choice Fairfield area. Unfortunate circumstances only compel the sale of this de luxe beauty, so ALL OFFERS, TRADES AND TERMS will be considered on the listed price of $21,500. Don't miss this buy! 477-4238, LES FISHER, 386-1361, Canada Permanent Trust.

A. E. LePAGE,
BOULTBEE SWEET LTD.

ARDLEA COURT
305 Michigan Street
New suites, open to view from 1:30 to 4:30 daily except Sunday. Walking distance to downtown shopping, park and sea. Complete with drapes, carpets and appliances; best value in town. Call 388-5561.

263 GARAGES FOR SALE, RENT OR WANTED

GARAGE TO KEEP 17' BOAT IN. Use of faucet to wash it down. Esquimalt area. 382-6535.

DOUBLE GARAGE TO RENT. Available April 1. Central. $15. 658-8845 or 384-8692.

265 HOUSES WANTED TO BUY

SOME OF THE HOMES
A. E. LePAGE
BOULTBEE SWEET LTD.
NEEDS TODAY!!

I have a client for 2 or 3-bedroom home, with basement. Prefer Fairfield. Up to $26,000. Please call MR. SIMONS.

Wanted in South Oak Bay: family home, 4 bedrooms plus den, up to $40,000. WALLY MICHAELS.

Side-by-side duplex for two families, under $38,000. MRS. FRASER.

VLA — Three bedrooms and priced up to $35,000. CAM McLEAN.

3-bedrm., basement home. Gorge area or Oak Bay. Must be under $30,000. Cash or cash to mortgage. MARJ. NAPPER.

3 or preferably 4-befroom older home, Fairfield or Oak Bay preferred, but not essential. BETTY SILVER.

Your house may be just the one that Mr. Fixit is looking for, the price will decide. Call KAY GOODER.

4 or 5-bedroom, older home, Oak Bay or upper Lansdowne preferred. W. NEAL.

A. E. LePAGE
BOULTBEE SWEET LTD.
Hillside Shopping Centre
— 386-1341 —

WANTED TO BUY
CASH FOR 2 or 3-bedroom home in Fairfield, Oak Bay or City up to $27,000.
Also wanted—Duplex, side by side, or up and down in any good area. No obligation.
Call Del Hoegi — 386-7521 or 383-1640 Boorman Investment Co. Ltd., 1111 Government St.

MOVING TO THE ISLAND
Interested in waterfront or seaview home with good property. Please send full details as to location, size of property and house, age, taxes and best cash price to Victoria Press Box 240.

FOUR BEDROOMS — UP
My client would prefer North or South Oak Bay or Upper Lansdowne, but other areas considered. Possession no problem.
MRS. MARILYN SECORD
386-7521 592-2134
Boorman Investment Co. Ltd.
1111 Government Street

PRIVATE. WANT OLDER HOME for cash. Any shape, under $15,000. No agents. 479-2209.

265 HOUSES WANTED TO BUY

OAK BAY
We have nine cash clients who want to buy in Oak Bay, Willows or Fairfield. Call us if you want your house sold. Marg and Glen McGregor 385-2458, Res. 477-3675. Byron Price and Assoc. Ltd.

FAIRFIELD OR OAKLANDS
Have clients requiring these areas. 2 or 3 bedrooms with or without basement. Please call PAULINE BROOKES or JESSIE McGRATH, 384-8001. Royal Trust Co., 1039 Johnson St.

WANTED — HIGH QUADRA
One client requires 2-bedroom basement home around $23,000. Another requiries 3-bedroom basement home around $26,000. Please call Herb Hodgson, 384-7128. Res. 382-3835. Douglas Hawkes Ltd.

WE ARE LOOKING FOR A 4-5 BEDROOM FAMILY HOME IN 10-MILE POINT OR OAK BAY AREA MAX. $55,000. IMMEDIATE OCCUPANCY NOT ESSENTIAL. NO AGENTS. 477-3179.

AGREEMENT OF SALE, EXcellent condition, 3 bedrooms, full cement basement, convenient location, reasonable taxes and payments. 384-0030 anytime. No agents.

GUARANTEED SALE
If your property is suitable for rental or renovation, and under $20,000 quickly call IRENE DALZIEL 388-6231 or 384-8692 Island Pacific Realty Ltd.

SPOT CASH
Older homes wanted up to $18,000. Any area, any condition, quick decision. FREDDY STARKE, 388-6231 or 384-9633. Island Pacific Realty.

Investor client wishes to buy a number of FURNISHED or UNFURNISHED homes in the Victoria area. Call F. SHERWOOD, 386-7521. BOORMAN INVESTMENT CO. LTD., 1111 Government Street.

CASH CLIENTS
will pay all cash or cash to mortgage for your 2 or 3 bedrm home with basement if possible. Call Victor Wong 385-2458 or 479-6569, Byron Price and Assoc. Ltd.

BETTER CLASS DUPLEX
Northwest Esquimalt, non revenue. Victoria Press, Box 235.

268 LISTINGS WANTED

SELLING REAL ESTATE
is a MANN'S job

Not child's play. If you have had difficulty buying or selling property, call me. I assure you I spare no expense or effort assisting you. If you have a home or property you want to sell, give me an opportunity to demonstrate my abilities.
KEN MANN
Bus. 385-9741 Res. 383-5325
J. A. Henderson Realty Ltd
1010 Blanshard St

WE NEED NEW LISTINGS FOR HOTELS AND MOTELS FOR INTERESTED CLIENTS
FOR CALGARY CLIENT
Please help me find a good 3 or 4-bedroom home on acreage, near city, up to $45,000 CASH
Also a Colwood or Metchosin home with view, $30,000-$40,000
Call ALMER OLSON, 384-8001. Royal Trust Co.

SELLING YOUR HOME OR INcome property. Don't delay call today! Right now is the best time to find a buyer for your home or Income property. No matter what the price rang, call BOB KEELING, 388-6231 or 383-3860 anytime. Island Pacific Realty.

URGENT — URGENT!
New listings required immediately for homes in the Saxe-Point, Gorge, Esquimalt area. Call Now! F. BEAVER-JONES, 386-1361 or 382-5981 Canada Permanent Trust.

270 EXCHANGE REAL ESTATE

4110 EBONY
If you wish to move up to a fine home you can use your equity in your present home as a down payment. This home has a large brick GARDEN COURT, a beautiful living room featuring stained glass panels, leather panelling, and a high beamed ceiling with a soaring brick chimney. Also there is RAISED DINING RM; large kitchen with pantry, garburator, walnut cabinets; 3 or if you wish 4 bedrooms, 2 or 3 bathrooms, TWIN CLOSETS in the master bedroom; and basement, NHA financing available. Full price $45,000. Call Byron Price, Byron Price and Associates Ltd. 385-2458.

271 LOTS FOR SALE

EXPANSIVE SEAVIEW
Ideal building site with trees and rock in small development of high quality homes. On city sewer and water.
JIM BULLOCH, 658-8775

EXCELLENT SEAVIEW: SLOPING TREED LOT
150x194 Ft.
Fronting on two Sts. in Cordova Bay. Suitable for V.L.A. Priced at $16,500.
CALL LIZ BOSSERT
479-4572
W. J. Lindsay Ltd. 479-7111

TRAILERITES
Trailer sites with or without all services available from $2,600 to $4,500. Some lake front, all with water access. For details on this unusual opportunity call: ART LAWRENCE 479-2317 or DON ANDERSON 479-1667, J. H. Whittome and Co. Ltd., Royal Oak Branch.

SEAVIEW
1—CORDOVA BAY — .92 acre of secluded ocean view property, underground wiring, choice area, $15,500.
2—SIDNEY — Beautiful high seaview site — beach access, piped water, $15,000, terms.
MILDRED STAPELLS
477-4860 479-1667
J. H. Whittome and Co. Ltd
Royal Oak Branch

ONE ACRE, $9,300
NEAR BRENTWOOD
Building site cleared on this lovely treed acre just minutes from town. Drive out on Durrance Road — 100 feet past pavement, sign on property. Deep drilled well water supply statement available. Quick sale. Call.
479-1667 E. PERSICKE 383-3929
J. H. Whittome and Co. Ltd.
Royal Oak Branch

SAANICH PENINSULA
A—1.75 acres near Elk Lake. Gentle sloping land with stream. Price $12,500—$2500 down.
B—One-third acre treed lot, Brentwood Bay, near school and shops. Price $7000 — terms.
C—Large corner lot, cleared, some seaviews. Asking $8,500—terms.
385-3435 AL VICKERS 652-2266
P. R. Brown and Sons Ltd.

ESQUIMALT
15,000 sq. ft. zoned multiple dwelling. Older duplex and house grossing $320. Full asking price $31,400.
LOCHSIDE DRIVE
1.73 acres, south Sidney. Close to beach (or 3 lots). Full price $27,900. Call:
D. BECKNER
386-2111 598-1391
MONTREAL TRUST

TREED LOTS
$8,950 FULL PRICE
Park-like area. Build your plan or ours. 10 minutes downtown, on sewer, very quiet cul-de-sac, 2 blocks elementary, 1 block bus. Kasapi Construction, 477-8596 or 386-6191.

TREED VIEW LOT
.455 ACRES, APPROX. 105x200. SITUATED IN AMITY DRIVE AREA, TWO MILES FROM SIDNEY. FULL PRICE $10,000. FOR MORE INFORMATION CALL:
GEORGE MITROU
386-2111 652-2782
MONTREAL TRUST

HEAVY INDUSTRIAL LOT
Over 10,000 sq. ft. of heavy industrial zoned land, very centrally located, priced at approx. $2.60 pr sq. ft. This hard to get land is well worth looking into. Priced to sell at $27,500. Dial 386-2955 anytime, ask for JOHN MOLYARD Mayfair Realty.

WATERVIEW — $12,000
Excellent building lot overlooking Banfield Park and Selkirk Waters. Duplex zoned. Sewered and convenient to town. 99.6x120. Call:
ELEANOR SANDERSON
384-9610 388-4271
J. H. Whittome and Co. Ltd.

NORTH SAANICH
1 lot — 1.01 acres — $6,000
1 corner lot — 1.35 acres — $8,000
—GOOD TERMS—
BRUCE McILROY, 384-8001
The Royal Trust Co.
1039 Johnson St.

271 LOTS FOR SALE

DEEP BAY
16 lots, all about ½ acre, and priced to sell! Prices start at only $2,250 (or $2,025 for CASH!) with 10 per cent down and the balance at 8¾ per cent interest and monthly payments of $25.21 (based on a 10-year amortization with a 3-year term). These lots are all beautifully treed with cedar, maple, fir, etc. and some clearing has been done but not to spoil the natural beauty. They are well drained and are handy to one of Vancouver Island's most popular fishing spots. An ideal location for a summer retreat; also suitable for permanent or mobile homes. Don't hesitate to get the details and arrange to inspect these fine properties. BUY ONE NOW — at these prices and terms you can't miss.
DOLPHIN AGENCIES LTD.
P.O. BOX 398, PARKSVILLE
PHONE 248-6156

IN THE UPLANDS
NORFOLK RD.
(MUST BE SOLD)
Owner will SACRIFICE this nicely treed 115x202 lot. (.567 acre) for a quick sale. West side of the road and sign on property. ALL REASONABLE OFFERS CONSIDERED. For further particulars please call Mr. Beicher, 384-9335, 382-2848 res.
A. BERNARD and CO., LTD.
655 Fort Street 384-9335

ARDMORE
One acre lot, well treed and lovely country views to the northeast. Priced for a quick sale at $6,700; or

METCHOSIN
Beautiful treed hillside acreage of 2.72 acres with a choice of plateaus for building site, giving excellent views. Priced for a quick sale at $8,700. Call BEN PARENT of NEWSTEAD REALTY LTD., 382-8117 or 382-5219.

LOOK LOTS
As low as $32.50 down and $32.50 per month. Over ½ acre paved road. Just ½ hour from Victoria, just past Mill Bay. Call Joe Haddock at 748-8635 evenings. Nanaimo Realty (Duncan) Ltd. 471 Trans Canada Highway. Ph. 746-6177 Duncan, B.C.

BUILDER'S LOTS
COLWOOD
Only 3 left, in new subdivision, near Wishart and Latoria Rds. Priced from $6,500 to $9,000, sizes from ¼ acre to 1 acre.
478-1974

½-ACRE SEAVIEW
Level and lightly treed. Public water and power. Close to schools. about 100 yards to good beach on Sooke basin — $5,500. Terms.
F. SHERWOOD — 386-7521
Boorman Investment Co. Ltd. 1111 Government St.

SIDNEY SEWERED LOTS
Pie shaped lot in an area of new homes. Asking $6,800.
Landscaped lot with fruit trees. 50x123. Asking $6,500. To view call Neva Pennie 386-3585 Metropolitan Realty Ltd.

LOTS FOR SALE
5 Sewered lots, 50x124, pavement guttered storm drains and sewer connections paid for $29,500.
388-4271 LORRAINE ZIEGLER
592-1768
J. S. Whittome and Co. Ltd.

LOTS — LOTS — LOTS
Choice seaview lots for gracious country living in North Saanich, close to Sidney, 2 golf courses, ferry service, airport and good fishing. Call 656-4856 for appointment to view.

LOTS SEWERED AND SERVICED in Sidney approved. $4800 and $5800. Also ½ acre commercial $9600. Call A. R. Foster 382-7276 or 656-2852 Town and Country Realty Ltd.

2 ACRES — TREED
ASKING $8900
MAKE AN OFFER
Bob Garside, City Trust, 383-4141

CASH
WANTED. One building lot in Gordon Head or Cordova Bay immediately. Call TED SMYTH, 477-5617 or 386-1361. Canada Permanent Trust.

METCHOSIN ACREAGE LOTS
2 acres each of trees, seclusion with lovely view. $9,500. MRS. McKEAGE, 479-5868 or 388-6231, Island Pacific Realty.

$100 DOWN
Spectacular Ocean View
½ acre, $6,000. Bal. $60 mo. A. Klenman, Town and Country Realty, 382-7276.

VIEW LOTS IN SOUTH OAK BAY. WILL BUILD TO SUIT. 598-1223.

BUILD NOW. WITH LOWER mortgage rates, select a dependable quality builder to build on your lot or his. Call John Pennder Construction, 658-8401.

1.2 ACRES FOR SALE, HEAVILY treed with arbutus and evergreens, on Lakeridge Place. Asking $6,500. Phone 479-5826.

FULLY SERVICED BUILDING lots among the apple trees. Mornigside Farm Development, Ebony Terrace. University area. Hendriks. 477-4227.

1 ACRE LIGHTLY TREED NEAR Canoe Cove. 145 ft. frontage on Curteis Rd. $10,500 (terms). Leveton Realty, 385-8012.

CLEARED ½ ACRE LOT. GOOD location, close to all facilities. $3,700. Throup Road, Sooke. 642-3145.

GORDON HEAD
Ferndale at Montford, 2 seaview lots 81x187-90x107. $10,700-$12,300. 477-5835.

CITY LOT CORNER CEDAR Hill and Acton complete with approved plans for 3-bedroom home. $6,900. 478-4287.

CHOICE ½ ACRE LOT IN Uplands. Asking $27,000. BILL McCARTER, 385-9741 or 592-3970. J. A. Henderson Realty Ltd.

BEAUTIFUL VIEW, SAANICH. Close in, 60x120. Sewers in shortly, $8,400. 656-4202.

2 HIGH LOTS 100X150. TREED. water and powered. Parksville area. Asking $4950 each. 385-9903.

IN SIDNEY, 1 LOT 75X123, ALL utilities. 656-1782.

WANTED. 70 to 75 FT. FRONTage lot in Gordon head area. Cash. 592-7964.

BY OWNER. 75'X120' SEWERED and treed lot. Esquimalt. $9,500. Phone 656-2722.

273 PROPERTY FOR SALE

FIRST OFFERING
100 ACRES
NORTH SAANICH
Fabulous sloping view property overlooking the airport and the Gulf Islands. Well treed. Approx. 1 MBF of timber, ideal holding property. Full price $175,000. For details phone or write A. H. Ackerman personally at 112-754-4401 days or 112-248-3710 eves. collect.
BLOCK BROS. REALTY LTD.
83 Victoria Crescent
Nanaimo, B.C.

1—CORDOVA BAY RIDGE — VIEW property, $11,500. Terms available.
2—SIDNEY — Corner lot, close to schools, $7,250.
3—SIDNEY — $6,750, should go duplex, newer area.
4—METCHOSIN — $8,500, 2 acres, some view, lightly treed.
5—SHAWNIGAN LAKE — Across road from Lake, has garage, $6,750 terms or $5,700 cash.
BILL KNOWLES, 385-7761 (24 hrs.)
D. F. HANLEY AGENCIES LTD.

WATERFRONT
1.74 ACRES
Located on the west side of Saanich Peninsula, Cole Bay just south of Ardmore. Desireable building site, heavily treed, secluded, good water supply, creek on the property. Swimming, boating and fishing at the door. Asking price $39,900. Call Harold Ware of Gardner Realty Ltd. 385-7721 or Residence 598-4358.

VLA PROPERTIES
I have several good open properties, half acre to 5 acres. Qualified for VLA. Price $3,500 to $4,500 per acre. Some good homes on half acre to 1 acre, ranging from $16,000 to $29,500 with and without basement. They qualify.
384-4962 D. L. Macdonell 388-5555
B.C. LAND

THREE ACRES
With frontage on Douglas St. and at $16,000 per acre this is one of the best investments in town. Call S. W. BRIDGES for details.
386-7721 478-1455
Investors Syndicate Realty Ltd.

273 PROPERTY FOR SALE

5 ACRES
Priced reasonably at $16,500 — all useable land — southern exposure — lovely high building site — A once in a lifetime chance.
6 Acres useable land, Cobble Hill, $12,000. Call:
LILLIAN HENDY, 479-1667
J. H. Whittome and Co. Ltd.
Royal Oak Branch

WILL SELL SYNDICATE SHARE in 85 acres, Brentwood area. Excellent opporunity to earn a handsome profit. Total value $9,000, equity $6,000. Sale subject to syndicate buy back option. G. Devlin 385-2725.

MILL BAY
WATERFRONT, ACREAGE LOTS, FARMS
Call "land specialists," 743-5525
Malahat Realty Ltd.
Mill Bay, B.C.

APARTMENT ZONED, GORGE area. Over 19,800 sq. ft. including 5-room home. $37,000. Call Ted Chartres, 479-1667, J. H. Whittome and Co. Limited, Royal Oak Branch.

METCHOSIN DISTRICT
2-acre lots — $6,500 and up
REX HUGHES AGENCIES LIMITED
478-1729

PICTURESQUE
2 acre lot on Humpback Road, $9,500. Terms available. Rhynhard Dev. Ltd., phone 384-1711 or 478-1983.

5 ACRES TREED LAND IN METchosin overlooking the Strait of Juan de Fuca and the Olympic Mountains. Clearly marked on Barrow Road. $14,500. 477-6022.

2 ACRE VIEW LOT, HIGHLANDS, off Munn Road. 382-4587.

274 PROPERTY WANTED

"VAUATION SERVICE"
Would you like to know the value of your home on today's market? Should you sell your property at this time?
Who can you depend on to obtain an objective valuation and advise?
How can you buy before selling and still obtain full value for your house?
I shall be most happy to meet with you personally and discuss your particular problem and hopefully help you make a decision most beneficial to you. Phone J. T. Mills 385-3411 office or 477-5938 home. Ker and Stephenson Ltd., 680 Broughton St.

LOTS, LOTS
LOTS OF LOTS
Contractor asked me to get him six building lots right now. Will pay up to $12,000 per lot. If yours is for sale, call Len LeDoux right now for immediate cash sale. 385-9765 or 477-2705. Charman Pacific Realty Ltd.

CASH
HOLDING PROPERTY
We require properties of all kinds with future prospects — for quick cash sale. Call Mr. Hamilton 388-7361 or res. 382-1663.

LOTS, ACREAGE OR COMMERcial. Ready to use or with future potential.
DON PATTERSON 385-2458
Byron Price and Associates Ltd.

CASH NOW
FOR BUILDING LOTS or LAND TO SUBDIVIDE OR DEVELOP
ALF PORCHER 386-2955 or res. 384-5823. Mayfair Realty.

VICKERY AND SONS LTD.
LOTS OR ACREAGE IN ANY AREA
592-6149 592-6629

WANTED IN NORTH SAANICH, Central Saanich or Metchosin areas ½ to 2 acres of trees and privacy with or without house. Private sale, no agents. 479-3410.

CASH — TOP PRICES
FOR SUBDIVISION LAND OR APARTMENT SITES
PARK PACIFIC APTS.
388-5491

APARTMENT-MOTEL, COMMERcial sites and sub-divideable land required. Contact Mardon Construction, 592-0995.

WE NEED
lots and land. We pay cash. Phone Kasapi Construction 386-6191.

280 ACREAGE FOR SALE AND WANTED

2-ACRE LOTS
METCHOSIN
Beautiful properties near the Metchosin Golf Course. Fully serviced, treed, some with views offering seclusion and privacy. Drive out this weekend, then phone for a map of the subdivision. Priced from $12,000 with terms if desired. Directions: Out Metchosin Rd. to Pears Rd. (golf course at corner), turn right and follow signs.
LEERON INVESTMENTS LTD.
478-1974

BRIARWOOD FARMS — ESTATE sized lots of 1½ to 2 acres each. A pleasant setting of rolling meadows, lightly wooded with springs and streams.
TROUT STREAM — PARK WITH WATERFALL — LOVELY HOMES — IDEAL VLA — PANORAMIC VIEWS — VARIETY TO CHOOSE FROM — WE FINANCE — TERMS TO SUIT. LOCATED AT MILL BAY.
Call 743-9711

5 ACRES, GOWARD RD.
Only 7 min. from town and 2 min. from Prospect Lake (good fishing and boating.) Property includes a home site among the moss-covered rock and oak trees plus reasonably level back land for horses or what have you. A very good location in this day and age to raise children or just retire and enjoy. Asking $15,000. Phone G. L. Lloyd, 479-4105 or 477-1841.
BLOCK BROS. REALTY

21 ACRES
Within the 5-mile circle with a view of the city. A real buy at $42,000.

4 ACRES
With a house just started to be built, $14,00 including a pile of material.
JUST Ron Crow 592-4989
CALL Pat Snow 592-3931
Island Homes Ltd. 386-7545

SOOKE ACREAGE
$89,000

IDEAL FOR HORSES
37½ acres of Beautiful stream bordered farmland — 2-3 under cultivation. Terrific future subdivision potential. Call Mr. Yetts 388-4271, res. 383-5039
J. H. Whittome and Co. Ltd.

RECREATIONAL LAND
Only 17 miles from Victoria this 137 acres, 50 acres of pasture land, balance adapted to trail riding and camping sites. Short distance to canoeing and swimming, take, only one mile to two well known marinas. For further details call Ben Parent of Newstead Realty Ltd., 382-8117 or 382-5219.

CENTRAL SAANICH
A—7 acres cleared level land. Ideal for livestock.
Price: $32,900 — Terms.
B—12 acres treed land, small stream and pond.
Asking $32,000 — Terms.
385-3435 AL VICKERS 652-2266
P. R. Brown and Sons Ltd.

2 ACREAGES
1—21 acres of good farm land in Saanich. $58,190, good terms.
2—5 acres of tall trees and seclusion in Saanich. $17,900.
Call JIM WEBBER at 382-7276 or res. 658-5977. Town and Country Realty Ltd.

EAST SOOKE, 3.1 ACRES, $8,800. Low down payment.
Buccaneer Beach, ½ an acre, $3,500. Terms and trade.
Strawberry Vale holding lot, $2,900. Low down payment. FREDDY STARKE, 388-6231 or 384-9633. Island Pacific Realty.

CASH
For property in the Greater Victoria area including Colwood and Metchosin
KASAPI CONSTRUCTION CO. LTD., 386-6191

8 ACRES
$2000 DOWN
Balance at 9%
Year round trout stream on the property! Bob Garside, City Trust, 383-4141.

FAIRLY QUICKLY
5-10 acres wanted with or without dwelling. As far north as Nanaimo. Call Mr. Shaver, 386-7721, Investors Syndicate Realty, 620 Broughton St.

CASH
for acreage and lots. Phone Cosmo Investments 386-6193.

280 ACREAGE FOR SALE AND WANTED

ACREAGE FOR SALE?
Large or small, with or without home building lots, etc. Call GEORGE CHAN, the specialist in Land. 386-2955. Mayfair Realty Ltd.

WANTED
Acreage any size, in Saanich Peninsula or any district. Have immediate buyers. Mrs. McKEAGE, 479-5868 or 388-6231. Island Pacific Realty.

APPROXIMATELY 30 ACRES; 2,000' of creek frontage; 1,000' Shawnigan Mill Bay Road. Older house. Odd building. Suitable for farm or subdivision. 743-2069.

285 UP-ISLAND PROPERTIES

PARKSVILLE, B.C.

SEAFRONT ESTATE
Well-appointed post and beam blends quietly into seascape and seclusion of majestic firs. Over an acre of landscaped ground with 161 feet of level beach. Spacious, with 1,450 square feet of elegance, including built-ins, oil hot water heat and wall-to-wall throughout. Spanish influenced massive brick fireplace with 14-foot span separates living from dining. Two full bathrooms, attached garage, workshop and tool storage. Enjoy fishing, clams and spectacular sunsets over ever-changing ocean. Below replacement cost at $44,000. Full Price. Phone or write for appointment to view.
EXCLUSIVE, No. 331.

MODERN 3 BEDRM. CLOSE-IN
Good value in this ranch style home located within Parksville. Shake roof, wall-to-wall carpet, fireplace, attached carport and separate garage. Cedars enhance setting. Full price only $21,500 $21,500
MLS No. 263.

ACREAGE
Conveniently located 5 acres only one mile south of Parksville, near Rathtrevor Provincial Park. Good potential. Full Price $7,500.
MLS No. 119.

RETIREMENT — 2 BEDRMS
Only 3 blocks to Parksville shopping and fine beach — bungalow with attached garage and separate workshop. Nice garden. Full price $17,000.
MLS No. 325

MOBILE HOME LOTS
Wide selection of cleared and treed mobile home sites in Parksville-Qualicum Beach area. From $1,500 up, many with reasonable terms. Some within easy walking distance of stores. Why not enjoy privacy and the pleasure of owning your own lot?

Mrs. Wakeford-Cox, Res. 752-6727
Roland Wickett Res. 248-6415
Joan McLeod, Res. 248-6375
George Balzer Res. 248-6866

PEARSON REALTY LTD
(Merged with Parksville Realty Ltd.)
248-6127, Box 399, Parksville, B.C.

PARKSVILLE

COUNTRY HIDE-AWAY
One acre approx. 3 miles from Parksville. Level land with lots of green trees and serviced with hydro and phone. Just the place for that new house or mobile home you've been planning. Full price only $2,750. A 236. Call me tonight. Mr. Goard, 248-6963.

¼ MILE LIVE CREEK
on almost 16 acres good soil, part cleared, part wooded, slight slope, very little rock or gravel, comfortable small home, barn, chicken house, some fencing. This is a rare one, at $26,500 cash. H-539. For appointment call now, Mr. Madsen, eves. 248-6525.

ACREAGE BUYS
Seven acres of bushland 5 min. from Parksville, $10,500 — $2,000 down. A 238. Ten acres of bushland with 500' of highway frontage $12,500 just 10 mins from town, A 237. Twenty acres of bushland, asking $12,500 with $3,500 down, bal. at $125 per mo. incl. 8½% interest. For more information on any of these parcels, call Del Johnston eves. at 248-3153.

R. THWAITES AGENCIES LTD.
Established 1912
Parksville, B.C. Ph. 248-3229

LET ME SHOW YOU HOW TO ACQUIRE 25 BEAUTIFUL ACRES FOR A REASONABLE PRICE
8 miles south of Duncan on the Trans-Canada Hwy. Gently rolling, cleared land, some magnificent valley views. Seaview potential. Call Dennis McDonald, 748-8105 or 743-5081.

5 ACRES
1200 sq. ft. 2-Bedroom, full basement home. All rooms large. Fireplace, panoramic view, 3 stall barn, garage, chicken house. All cleared, cultivated and cross-fenced. On Trans-Canada Hwy. Approximately 2½ miles from Duncan. Full price $32,000. Phone Frank Whittaker, 748-8105 or 748-1169.

2½ ACRES
Cosy 2-bedroom home, barn, garage. Mostly cleared. Full price $18,900. Phone Frank Whittaker, 748-8105 or 748-1169.

100 ACRE FARM
80 acres cleared, year-round creek, 3-bedroom older home on paved road. For acreage listings, whether large or small, call Art De Witt, 748-8105 or 746-5402.

CANADA PERMANENT TRUST
150 STATION STREET
DUNCAN, B.C.

QUALICUM BEACH
CANYON HEIGHTS ESTATES
THREE BLOCKS TO BEACH
GARRETT ROAD PHASE
PRICED FROM $3,950
EXCELLENT TERMS
CONTACT OZZIE CASSIDY
248-6867
NANAIMO REALTY CO., LTD.
BOX 518,
NANAIMO, B.C.

COMMERCIAL
6.4 acres located between Parksville and Qualicum Beach in high density tourist area. Property includes store, restaurant, tackle shop, workshop and owner's home (3 BR). Property has provision for 8 mobile homes plus 22 overnight spaces. Property has terrific potential for additional resort facilities. The asking price for this fully-equipped going concern is $135,000. Call Andrew Pearson.

PEARSON REALTY LTD.
Box 399 PARKSVILLE 248-6127

OUTSTANDING ACREAGE
Over 5 acres with view of farmland, mountains, and ocean, south of Duncan. Owner will construct driveway and drill well if desired. Call Bill Luthala at 743-2847. A-76. Nanaimo Realty (Duncan) Ltd., 471 Trans-Canada Highway, Ph. 746-6177, Duncan, B.C.

QUALICUM BEACH
2-BR home on ½ acre with seaview. Quick possession. Asking $21,500 with easy terms. Call RUSS McDOWELL, 386-3231 or 382-7930.
Block Bros. Realty

THRUSH RD., SHAWNIGAN Lake — 3 bdrms., ½ acre, near Gov't Wharf. $14,900. Call Mrs. Hartt, 385-3435 anytime. P. R. Brown and Sons Ltd.

FOR SALE BY OWNER IN MILL Bay, 2-bedroom house on full basement with ½-acre lot, paved drive, beautiful view. Phone 743-2083 to view.

10 ACRES IN SELECT AREA, partially wooded, Quamichan Lake view, 3 miles north of Duncan. $25,000. Phone 746-5514.

20.68 ACRES 4½ MILES SOUTH of Duncan. Road frontage, two sides, power. R. Hall, Cowichan Station, P.O. 746-7863.

285 UP-ISLAND PROPERTIES

VANCOUVER ISLAND RETIREMENT LAND
½-1 ACRE — TREES
$30 DOWN
$30 MONTHLY
CLOSE TO LAKE
PRICE $2,500-$3,300

About 70 parcels available and located just 10 minutes north of Nanaimo in rapidly developing area; all properties are walking distance to the lake and many overlook the lake and valley. Invest in land now and watch the value grow. Plan your country home, holiday property, mobile home in the country now and have 1 acre of privacy for just $30 monthly. Contact Peter Kloosterboer personally, c-o Nanaimo Realty Co. Ltd., Box 518, Nanaimo, B.C. Phone 754-2311 or eves. 758-7771.

QUALICUM RETIREMENT HOME

Of post and beam construction, this two bedroom home has generous sized rooms all luxuriously finished. Landscaped garden is completely fenced featuring wrought iron gates. In a quiet area, close to transportation, and shopping centre. The view over the golf course to the sea is unexcelled. This retirement special, with all its extras must be seen to be appreciated. Full price $34,000. To view Call Ozzie Cassidy c-o Nanaimo Realty Co. Ltd., Box 518, Nanaimo or phone 754-2311 or eves. 248-6867.

VANCOUVER ISLAND LAKE FRONT
BEEF FARM
96½ acres, fully irrigated from large lake. Large barn and machine shed. Full line of hay machinery. Modern 3-bedroom home
96½ acres, fully irrigated from large lake. Large barn and machine shed. Full line of hay machinery. Modern 3-bedroom home overlooking lake. Full price $125,000. Terms can be arranged. Call Charles McCrory, 386-7545 or res. 385-8390. Island Homes Ltd.

BUY DIRECT
Nicely treed ½ acre and larger lots on paved road, mobile homes welcome, with water available plus 3-bedroom home on approx 3 acres, drilled well, easy terms. Owner to carry at 9 per cent. Phone W. Boyles, Cobble Hill, 743-9378.

5x5 DUPLEX
SIDNEY
$39,900
Ideal spacious 5x5 duplex. Never a vacancy. 2 bedrooms and full basement each side. Oil hot water heating. For details call Peter Ter Veer 479-1588. Royal Trust Co. 384-8001.

20 VIEW LOTS
100x180 ft. and larger, paved road, close to school, 1 mile south Cowichan Bay off Telegraph Road. Priced from $4,500. 743-2601.

BEAUTIFUL 4-BEDROOM HOME on 33 acres. Half cleared. Ideal for raising horses or sub-division. 2 miles from town. Municipal water. J. H. Thibodeau RR No. 4, Duncan. 748-8549.

MAPLE BAY VIEW HOUSE. 5 minutes from beach, faces south. 3 bedrooms, living room, rumpus room, laundry, workshop, sundeck and carport for 2 cars. Lot 99x99'. Phone 746-7791. Asking $26,000.

DOLPHIN ESTATES
2 seaview lots 85x140, $4950 each. Please call MR. DYER 384-8001. Royal Trust Co., 1039 Johnson Street.

290 FARMS FOR SALE AND WANTED

2-ACRE FARM
LOW DOWN PAYMENT
PAY MTGE. TO OWNER
Handyman's special among de luxe homes. Large immaculate home on one floor. Wired for electric stove and dryer in part basement. Workshop and large chicken house. Grassland suitable for horses. Asking $24,900. Make your offer.
652-1412, 385-7761 (24 HRS.)
MABEL CRACK
D. F. HANLEY AGENCIES LTD.

FARMLAND
LARGE OR SMALL
REQUIRED ON SOUTH VANCOUVER ISLAND
MR. HAMILTON 382-1663
WALL AND REDEKOP
388-7361

FARM
22 acres of fenced grazing land with good out bldgs and 4-bedroom house. To view
LORRAINE ZIEGLER
388-4271 592-1768
J. H. Whittome and Co. Ltd.

FARM FOR RENT — LEASE TO be arranged. Suitable for working man and family who wishes to run small herd of beef stock in Cowichan Valley area. Victoria Press Box 262.

293 GULF ISLANDS PROPERTIES

OPEN HOUSE

Salesmen in attendance over Easter Holidays.
HORNBY ISLAND
SANDPIPER BEACH
From $16.50 down, $16.50 monthly for ½ acre lots. Some wooded, close to good beach. Island has large acreage, Government Park, horseback riding, bike trails, excellent salmon fishing. Ideal campsite or investment lots. For information and brochures, contact Frank McLaughlin care of Nanaimo Realty Co. Ltd., Box 518, Nanaimo, B.C., or phone 754-2311 or eves. 390-4334.

PENDER ISLAND
—1.44 acres with southern exposure. Attractive 2-bedroom home with colored bath. Oil furnace. Separate garage. Circular driveway. $16,900.
—Waterfront lot with southern exposure piped water, power and phone. $6,500.
—91 acre farm with 700' waterfront. 2 homes, almost 1 mile of road frontage. Suitable for subdivision. $87,00, 6% financing.
—Large log home situated on nothrough road, over 300' waterfront with protected moorage in private cove. Outbuildings, piped water, $9,500.
FRED McLAUGHLIN, 385-7555
Specializing in Pender Island Propeties Since 1965
Ettema Realty Ltd., 383-7115
1802 Cook St., Victoria, B.C.

GABRIOLA ISLAND, B.C.
7½ Acres Recreational Property. Presently operated as Summer Camp. Numerous bldgs. fully equipped including walk-in cooler. 25'x60' heated pool. 300' frontage on secluded bay. Excellent resort potential.
J. WASHER
M. G. ZORKIN and CO. LTD.
BOX 99, NANAIMO
Phone 753-3461 Eves. 753-2073

A COSY SUMMER COTTAGE ON one of the smaller Gulf Islands. 120 ft. of waterfront. Fresh water from 5,000 gal. tower. Lovely sheltered bay. A good buy at $23,000.
8 1-3 wooded acres on Mayne Island. 230 ft. of road frontage, tremendous view building site. Priced at $17,000. Call DAVE TAYLOR or BILL SIDHU for information, 382-4251. RITHET AGENCIES LIMITED.

MAYNE ISLAND
Beautiful ¾-acre overlooking Active Pass, 6 yr. old. 24x24 cottage well built as permanent home, cedar siding exterior and panelled interior, fully insulated, fireplace with heatalator; 3 pce. colored Pembroke plumbing. Electric hot water and rangette, sundeck and carport. Estate sale. Write 651 Rochester, Coquitlam, or 936-2254.

ELEGANT MANDARIN IN 2 LENGTHS
ZIPS SLEEKLY UP SIDE

Branell zips up the fashionable Chinese look and cleverly conceals a zipper beneath the frog trim in the interests of split-second dressing. No buttonholes make it a quick-sewing boon. Sew the long version with alluring slit for parties at home or on vacation in sinuous knits, brocade or cotton. Linen or polished cotton are ideal for the daytime dress. Printed Pattern A670 is basically simple to sew with long flared sleeves or the briefest cap sleeves for coolness. Included in the pattern are directions for making frogs and ball buttons of self-fabric, or you can buy ready-made ones.

Printed pattern A670 is available in new Misses' sizes 8, 10, 12, 14, 16, 18. Size 12 (bust 34) long dress requires 2½ yards 60-inch fabric.

Send one dollar for printed pattern A670 to The Daily Colonist Patern Dept., 60 Front St. W., Toronto, Ont. Please print plainly your name, address with style number and size.

Send now! New 1972 couture pattern book will make your dreams of an entire wardrobe of designer clothes come true — everything from pantsuits to city shorts to mini-jumps to dresses, costumes, separates for Misses', half sizes. Includes 50c free coupon — apply to any one dollar pattern in our book No. 27. Send 50c now!

Instant fashion book! Learn to stretch, accessorize, revitalize your wardrobe. Choose right lines to minimize flaws, avoid mistakes. 128 pages, hundreds of pictures. $1.00.

Instant sewing book helps you to wear tomorrow what you start sewing today. 500 illustrations. Only $1.00.

203 GULF ISLANDS PROPERTIES

IT'S MAYNE ISLAND TIME!

That feelig of satisfaction prevails throughout this entire property: A fine view location, quality and styling. This $41,500 family home has 3 bdrms. and den. Large living room with fireplace, and dining room. Master bdrm. has fireplace and is 20x14.6. Dbl. carport on 1.09 acres, overlooking Miner's Bay and Active Pass. To view call:

Peter Primgaard
386-2911 or 592-9519
Shirley Philips Hometinders Ltd.

HORNBY ISLAND SANDPIPER BEACH

From $16.50 down, $16.50 monthly for ½ acre lots. Some wooded, close to good beach. Island has large acreage, Government park, horseback riding, bike trails, excellent salmon fishing. Ideal campsite or investment lots. For information and brochures, contact Frank McLaughlin, c-o Nanaimo Realty Co. Ltd., Box 158, Nanaimo, B.C. or phone 754-2311 or eves. 390-4334.

GULF ISLANDS

St. Mary Lake, Salt Spring. Almost 3 acres, fantastic view. Faces south. 260' waterfront. Best bass fishing in B.C. $26,000. Call CONNIE WEYLER, 592-1961, Island Pacific Realty, 388-6231.

SALT SPRING ISLAND

For sale, choice ¾-acre lot, water and power in. Also 10 acres with older home, beautiful location. Write Victoria Press Box 267.

WHAT COMES AFTER ANTIQUES

Lots of people when you advertise them with CLASSIFIED ADS

NOTICE

JOSHUA ROWLAND KINGHAM, formerly of 3085 Upper Terrace, Victoria, B.C., who died at Victoria on 5 January, 1972.

Creditors and others having claims against the estate of the said deceased are required to send them to the Executors, care of their solicitor before April 30th, 1972, after which date the Executors will distribute the said estate among the parties entitled thereto, having regard only to claims of which they then have notice.

DATED March 13th, 1972

Rachel Grace Kingham
Rowland Ian Kingham
Roderick Hugh Kingham
Executors

By their solicitor,
R. W. Chard
301, 845 Fort Street,
P.O. Box 1152
Victoria, B.C.

NOTICE TO CONTRACTORS

SEALED TENDERS will be received by the undersigned for the construction of CENTRAL JUNIOR SECONDARY SCHOOL ALTERATIONS.

Drawings, specifications, forms of tender and detailed instructions to bidders are available to General Contractors at the office of Wade Stockdill Armour & Blewett, Architects, 914 Gordon Street, Victoria, B.C., after 2:00 p.m. Monday, March 20, 1972.

A refundable deposit of Fifty Dollars ($50.00) is required for each set of drawings and specifications. Tenders must be good for sixty (60) days. Tenders must be accompanied by a bid bond in the form prescribed, which binds the tenderer and the sureties in the amount of Five Thousand ($5,000.00) Dollars at the time of tendering. A performance bond and a labour and material payment bond, each in the form prescribed, must be provided by the successful tenderer prior to the award of the contract. Certified cheques will not be accepted.

Contractors attention is drawn to the clause in Instructions to Bidders on depository bids.

Bid Depository rules for subtrade bonding will apply.

The lowest or any tender not necessarily accepted.

Tenders must be made out on the forms supplied by the Architect, addressed to the undersigned and delivered to the offices of the Board not later than 4:00 p.m. Thursday, April 6, 1972 in a sealed envelope marked "CENTRAL JUNIOR SECONDARY SCHOOL ALTERATIONS".

E. SHAW,
Secretary-Treasurer,
Board of School Trustees of School District No. 61 (Greater Victoria),
3128 Foul Bay Road,
Victoria, B.C.

G. F. Shaver,
Purchasing Agent,
City Hall,
Victoria, British Columbia.

THE CORPORATION OF THE CITY OF VICTORIA

ADDITIONS AND ALTERATIONS TO HEALTH AND WELFARE BUILDING, VICTORIA, BRITISH COLUMBIA

NOTICE TO CONTRACTORS

SEALED TENDERS for the work known as ADDITIONS AND ALTERATIONS TO HEALTH AND WELFARE BUILDING, 1947 Cook Street, Victoria, British Columbia, will be received by The Corporation of the City of Victoria at the office of the City Clerk, City Hall, Centennial Square, Victoria, British Columbia, on Tuesday, the 12:00 NOON (current time) THURSDAY, the 13th day of APRIL, A.D. 1972 and will be opened in public as soon as conveniently may be thereafter.

Copies of documents, including Forms of Tender, Bid Bond, Performance Bond and Labour and Material Payment Bond, Instructions to Bidders, Specifications and Drawings, may be obtained from the Architect, Clive D. Campbell, 1175 Blanshard Street, Victoria, British Columbia, on and after March 22, 1972, on deposit of the sum of Twenty Five Dollars ($25.00), which sum will be refunded upon the return of the Contract Documents within seven (7) days of Tender Closing. Documents will be available at the Construction Association of Victoria offices, Victoria, B.C. and the Amalgamated Construction Offices, Vancouver, B.C.

The Victoria Bid Depository shall be used for those Sections listed in the Instructions to Bidders and will close at 1:00 p.m. (current time) on TUESDAY, the 11th day of APRIL, 1972.

Every Tender is to be accompanied by a Bid Bond in the prescribed form and in the amount of Five Thousand Dollars ($5,000.00) and with such sureties or sureties as the Architect may approve.

G. F. Shaver,
Purchasing Agent,
City Hall,
Victoria, British Columbia.

"ZONING BY-LAW, 1956, AMENDMENT BY-LAW (NO. 267), 1972"

CITY OF VICTORIA
NOTICE OF HEARING

Notice is hereby given that all persons deeming their interest in property affected by the above-mentioned draft Zoning By-law Amendment (No. 267) will be afforded an opportunity to be heard on the matters contained therein before the City Council at a Public Hearing to be held in the Council Chamber, City Hall, on THURSDAY, the 23rd day of MARCH, 1972, at 2:00 p.m.

Copy of the by-law may be inspected at the office of the undersigned in the City Hall between the hours of 8:30 a.m. and 4:30 p.m., Monday to Friday inclusive.

DRAFT BY-LAW (No. 267) provides for ONLY:

(a) That no building or structure shall be constructed nor any exterior alteration to any building be made in excess of thirty (30) feet in height at the street line; two feet may be added to the height of a building for each foot that the building is set back from the street line, provided that in no case shall any building or portion thereof exceed a height of one hundred and forty (140) feet; and

(b) The floor space ratio of any building or structure shall not exceed a ratio of three to one.

City Hall,
Victoria, B.C.

F. M. WALLER,
City Clerk.

THE CORPORATION OF THE DISTRICT OF SAANICH

TAKE NOTICE that pursuant to Section 21 of the Municipal Act, the Council of The Corporation of the District of Saanich intends to petition the Minister of Municipal Affairs requesting the extension of the area of the Municipality to include the following described lands:

All that foreshore and land covered by water adjoining the boundaries of the Municipality of the District of Saanich in the Straits of Georgia and lying between the high water mark and a line drawn 1,000 feet perpendicularly distant and parallel to the said high water mark, and more particularly shown outlined by broad black line on the map below.

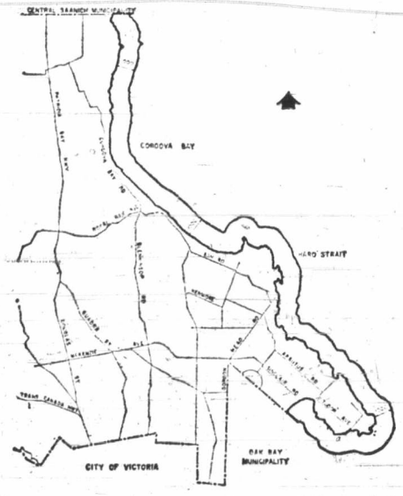

AND TAKE FURTHER NOTICE THAT if a petition of at least one-tenth in number of the owner-electors of the Municipality is received by the undersigned within 30 days of the last publication of this notice in a newspaper, the question of the extension of the area of the Municipality to include the aforesaid lands will be submitted for the assent of the owner-electors. AND FURTHER TAKE NOTICE THAT any owner of land within the area herein described having objection to the inclusion of his property within the Municipality, should notify the Minister of Municipal Affairs, Parliament Buildings, Victoria, B.C., of his objections within 30 days of the last publication of this notice in a newspaper.

AND THAT this is the second and last publication of this notice in a newspaper.

THE CORPORATION OF THE DISTRICT OF SAANICH
"G. HAYWARD", Clerk.

REAPING ROE

One of Vancouver Island's most flourishing businesses is West Island Fisheries' herring roe plant in Campbell River run by Lawrence Foort (left) of Island Highway. Relatively new industry employs 25 women on assembly line (below) removing roe while six men help load and unload raw material. Roe is sent to Japan where it is delicacy. However, future of business is worrying Foort as he does not know how much longer Japanese will want roe or how long fisheries department will allow herring fishing to continue.

Program Soundly Defeated

DUNCAN — A $412,000 street improvement bylaw was soundly defeated Saturday by Duncan ratepayers.

Out of 1,785 eligible voters, 551 turned out at city hall to vote. Of this number, 371 or 67 per cent voted no and 171, or 31 per cent voted yes. The referendum needed a 65 per cent yes vote to pass.

Mayor Jim Quaife, interviewed after the ballots had been counted said: "It means we are going to have to redraft a budget for this year. Now we can only do a minimum amount of roadwork and even this may result in a mill increase.

"I am greatly disappointed by the overwheling rejection of what we thought was a sincere and sound program to free extra dollars for other projects this year," Quaife said.

He also felt the rejection was a "smack in the teeth" for council on what "could have been a successful and realistic road completion program."

Ald. Allan Kerr, chairman of the streets program, and Ald. Hamish Mutter and Ken passing the referendum including a number of streets Paskin, did not agree with the mayor that the defeat was a blow to the council.

Kerr said: "I am disappointed that the referendum did not go through, however, the people have spoken and they have said that they prefer to go on a pay-as-you-go system. We are prepared to do this but it will probably mean an increase in taxation."

Quaife said earlier Saturday there were many reasons for that have never been blacktopped.

Ladysmith Voters Say No In School Operating Vote

LADYSMITH — Voters rejected a $94,653 Ladysmith school referendum for extra operating costs by 56.1 per cent Saturday night.

Only 868 voted in favor of the referendum, 43.9 per cent of the 2,002 who cast ballots. About 38 per cent of those eligible to vote turned out.

The referendum was the third to be defeated on Vancouver Island this month. Voters in Victoria and Campbell River rejected referendums for extra operating costs March 11.

School trustees held a special meeting Saturday night after the result to consider where the cuts will come.

With the failure of the Ladysmith referendum many school services will have to be curtailed, according to trustees. As many as 11 teachers will not be rehired in the fall, bus routes will be cut and expenditures on equipment and maintenance will be reduced, if not eliminated.

The school board's budget is under $3 million and thus the board is able to keep the 110 per cent finance formula. Boards with budgets over that figure have been cut back to 108 per cent this year.

A decreasing enrolment which cut the amount of instructional grants and the fact that Ladysmith's school district is between the two big ones of Duncan and Nanaimo have caused budget problems this year, trustees have said.

Trustee Beatty Davis has said in the past that the board has been looking into merging with a nearby school board to cut down costs, with both Nanaimo and Duncan being approached. However, no agreements have been reached.

Trustee Barbara Little said Saturday night that "I'm a mother and a school trustee. My children go to these schools and I'm very disappointed.

"We're going to try to safeguard the quality of our children's education."

Mrs. Little said that the referendum's defeat would mean that children in the primary grades would have to walk along the highway to school, as bus routes would be cut back.

Dr. Gerald Philipson, another trustee on the board, said that he was "really upset about it." As far as the budget was concerned, he added," we plan to cut it back to the amount left to us."

He also said that they hoped to merge their board with a nearby one, but "these things take a long time."

Pipeline 'Feasible'

By MARY BACKLUND
Colonist Correspondent

GALIANO — The proposed natural gas pipeline between Vancouver Island and the mainland was feasible beyond doubt, an expert in pipeline construction has said here.

Barney Moreau, vice-president of Williams Brothers, pipeline construction firm in Calgary, said this after preliminary tests of the Strait of Georgia seabed aboard the mini-submarine Pisces IV.

Pisces IV is the latest in a line of submarines owned by the International Hydrodynamics Company Ltd. and has been chosen by B.C. Hydro to make a survey of the seabed for the pipeline.

As well as being a survey run, the operations are also sea trials for Pisces IV which is "hardly out of cellophane" and has only about 100 hours on the engines.

On the trials are the sea pilot, Fred Warwick, executive director Al Trice, Keith Kidd, manager of gas division, B.C. Hydro, Al McPherson, engineering manager of gas division, B.C. Hydro, both from Vancouver, and Moreau.

The purpose of the underwater tests is to determine the nature of the seabottom for the suitability of a pipeline, to confirm the cost estimates and to look for the most economical route. The men will look over a large area of the Gulf of Georgia and have already studied an area of more than 350 miles. They all feel a firsthand look at the ocean bottom is necessary.

If it is laid, the pipeline is expected to be one of the deepest operational pipelines in the world, even though it may not be the longest. Distance from Tsawwassen to Galiano Island by direct sea route is not much more than 10 miles.

The Colonist had an opportunity to have a firsthand look at the new little submarine, on an invitation from Trice recently.

The first look at the inside was utterly fantastic.

Climbing inside was a tight squeeze, as the inside measurements are only six feet, in all directions. The ladder folds against the wall and two people lie on the foam-padded seats along each side. There are gauges and gadgets everywhere and Warwick was most co-operative in telling all about them.

The little sub is carried on a large scow, in a house built just for this purpose. It has a large track beam, for lifting and lowering the vessel into the water and this is done after each dive.

The sub weighs 10 tons and it takes a large crane to lift it.

This new baby has many new features. One of the most important is that it uses sea water for ballast, instead of the variable oil ballast of some of the former ones.

It was easy to see out of the three portholes which give an excellent view of the bottom of the ocean.

A hydraulic hand, which looks like the pincers on a big crab, can be manipulated to pick up all types of objects but was designed to pick up torpedoes from the ocean.

The men above and below are in constant contact with each other with sophisticated radiotelephones.

And how do they breathe for so many hours in such a small space?

In one corner is a tube of lithium-hydroxide, and this substance takes the carbon dioxide out of the air. Another tube is filled with oxygen which is automatically released in the right amounts.

Real wheels for peanuts!

MINI
Only $1930

Easy to buy, easy to own, easy to drive. The Austin Mini, happiest 10 feet of car in the world. See it now!

PLIMLEY
1010 YATES
382-9121

PEARSON
NEXT RED LION
SELLS
ISLAND'S LARGEST
MOTORCYCLES

LUNDS
926 Fort St.

AUCTION
TUESDAY, 7:30 P.M.

Repossessed and Consigned
Furnishings - Draperies
View from 9 a.m. Mon.

Coloured (almost new tube) and B. & W. TV Sets

Small Victorian sideboard, rosewood footstool, mahog. bookcase a good selection of coffee and end tables, walnut secretaire, tea wagon, desks, hide-a-bed, Danish Teak dinette suite, dining room suite.

Silver plate, cut crystal china
B.C. Indian carved 30" wooden totem pole (by Dave Shaughnessy)

Near New
Mr. and Mrs. Bedroom suites, Hollywood Beds, etc. Pair of Drop End Couches, Queen Size Beds.

Pastel Mink Stole
Cost $600

APPLIANCES INCLUDE RANGES, WASHERS, REFRIGERATORS

LUNDS AUCTIONEERS & APPRAISERS PHONE 386-3308

Reginald Hayward
Manager

Ready to serve the Family's wishes, quietly, sympathetically, with efficiency and dignity.

Hayward's
FUNERAL CHAPEL
734 Broughton Street 386-3505

CJVI
On Location SAT. and SUN.
WIN a 9x12 Ft. Shag Rug with Underlay
MANY OTHER PRIZES
★ Free Coffee
★ Free Donuts
SAVE!

CARPETING ★★★
OPEN SUNDAYS
10 a.m. – 6 p.m.

CLEAROUT!

Final Week of Mandel's PRE-SPRING FLING!

Look at These Terrific Bargains!

SUNDAY NYTE, medium length shag, 2-tone nylon in popular colours. SQ. YD. 7.99

CLOUD 9, nylon plush Bathroom carpet, washable, machine dry-able, 6 ft. widths, 5 colours. PER LINEAL FT. 4.99

CORTEZ, 18-oz. CMHC approved nylon broadloom, in 2 colours. SQ. YD. 4.99

CONVERSATION PIECE, rubber backed nylon shag. SQ. YD. 5.79

OAKWOOD, tweed broadloom, durable and very attractive. SQ. YD. 5.29

SOUTH PACIFIC, 2½-in shag, long, lovely and luxurious. SQ. YD. 10.95

PERFORMER, level loop nylon for family room, halls, stairs. SQ. YD. 6.49

NEW DAY, 2-tone mini-shag, modern style with easy maintenance. SQ. YD. 9.79

PACIFIC VIEW, 100% nylon shag in 2-tone shades. SQ. YD. 4.99

PRINT SHAG, 5-toned 100% nylon for the unusual look. SQ. YD. 7.79

GLADIATOR, level loop tweed nylon, rubber back for heavy commercial wear. SQ. YD. 8.29

MOONLIGHT, soft and cushy, a toe-tickling bedroom shag. SQ. YD. 7.49

EBERHARDT TWIST, nylon hard-twist, for the formal look. SQ. YD. 7.99

5th DIMENSION, Nylon cable shag, 50-oz. pile weight, plush. SQ. YD. 12.95

RANGER, rubber back, level loop in tweed colours, durable. SQ. YD. 7.49

PARK MANOR, this plush polyester shag, durable, heatset twist. SQ. YD. 8.99

Kitchen or Commercial, level loop, bright new patterns, all colours. SQ. YD. 7.79

IMPERIAL FOOTMAN, 24-oz. shag for areas that require durable carpet. SQ. YD. 6.25

HI-FALUTIN', 3-toned nylon shag, extra special bargain. SQ. YD. 9.99

REMBRANDT, the newest in shag quality and colour styling. Space-dyed 100% nylon, 1 colour only. SQ. YD. 11.99

IDA CLARKSON, 2-toned hi-lo plush sculptured broadloom. SQ. YD. 6.49

ROYAL VICTORIAN, 5-toned nylon plush in shimmering colour tones, 1 colour only. SQ. YD. 13.99

★★★
Shag Rakes 4.75

CERAMIC TILE
All tile in stock
33⅓% OFF List Price

ROLL-ENDS
20% to 50% OFF

Cushioned VINYLS
15% OFF

It's a terrific sale . . . your chance to buy QUALITY MERCHANDISE at lower than warehouse pricing. DON'T MISS IT!

Special Feature:
Kitchen or commercial print "Tickled Pink" SQ. YD. 6.99
Rubber-Backed Indoor-Outdoor, SQ. YD. 2.49

OPEN Saturdays and SUNDAYS
10 a.m. 'til 6 p.m.
Mon. to Fri. 9 a.m. til 9 p.m.

NO MONEY DOWN
Up to 5 Years To Pay
Instalation Guaranteed for the life of the carpet.

Mandel Interiors Ltd.
3995 QUADRA AT McKENZIE
479-7121

Wallace
. . . getting protection

Mouse Takin Coed P

CAMBRIDGE, Mass. — Nancy Cook built a two-wheeled, toy-sized vehicle propelled by a mousetrap that will take her all the way to Chicago.

The 20-year-old junior at Massachusetts Institute of Technology set the thing loose Friday and saw it zoom 218 feet, 9 inches down an MIT corridor before it stopped.

When it did, she was awarded first prize in both categories — distance and economy — of the Great Mousetrap Car Race, $1,000 for the victory and a trip to Chicago this May to compete in the national mousetrap vehicle contest — "Lemouse 5,000."

The winning vehicle used two wheels, side by side, each two feet in diameter and driven by an eccentric cam. The trap was restrained on board so as to unspring very slowly, thus applying gradual power to rotate the cam and the wheels.

□

ST. ALBANS, England — Widows Mary Green, 74, and Alice Cannon, 72, found themselves in a real fix when a passing tanker truck loaded with glue sprang a leak and gummed them to the pavement. A police emergency crew freed them.

□

MONTGOMERY, Ala. — Gov. George Wallace, a Democratic candidate for president, will start getting U.S. secret service protection at midnight today, an aide said.

□

TAIPEI — Generalissimo Chiang Kai-shek, 84, was officially proclaimed in the National Assembly as the sole candidate for his fifth six-year term as president of Nationalist China.

□

MIAMI, Fla. — "Please come pick up my body" 68-year-old George Harper told the shocked secretary of a funeral home when she answered the phone. Then, on the first anniversary of his wife's death, police said the photographer put a shotgun to his head and killed himself.

□

PHNOM PENH — A four-day political crisis eased today when veteran independence fighter Son Ngoc Thanh said he is ready to accept the vacant first minister's job of Cambodia.

□

MONTREAL — Paul-Emile Cardinal Leger, former Roman Catholic Archbishop of Montreal who gave up his position in 1967 to become a missionary among African lepers, is undergoing treatment for "severe nervous depression" at Hotel Dieu hospital here.

□

MINNEAPOLIS, Minn. — Adola Anderson, 51, of Eagle Bend, Minn., an educational missionary of the evangelical Free Church of America for 21 years, died of cancer here. Miss Anderson was once dean of women and assistant dean

BEAUTY SAL
Bay D
SALE ON OUR S
PERMS
Save dollars on your new per
Pay for it or use your Bay A
Day . . . then make an appoin
your lovely lasting perm, at you
any time during the next four
Phone 385-1311.
Beauty Salon, Vict

Wallace
. . . getting protection

NAMES In The NEWS

Mousetrap Taking Coed Places

CAMBRIDGE, Mass. — **Nancy Cook** built a two-wheeled, toy-sized vehicle propelled by a mousetrap that will take her all the way to Chicago.

The 20-year-old junior at Massachusetts Institute of Technology set the thing loose Friday and saw it zoom 218 feet, 9 inches down an MIT corridor before it stopped.

When it did, she was awarded first prize in both categories — distance and economy — of the Great Mousetrap Car Race, $1,000 for the victory and a trip to Chicago this May to compete in the national mousetrap vehicle contest — "Lemouse 5,000."

The winning vehicle used two wheels, side by side, each two feet in diameter and driven by an eccentric cam. The trap was restrained on board so as to unspring very slowly, thus applying gradual power to rotate the cam and the wheels.

□

ST. ALBANS, England — Widows **Mary Green**, 74, and **Alice Cannon**, 72, found themselves in a real fix when a passing tanker truck loaded with glue sprang a leak and gummed them to the pavement. A police emergency crew freed them.

□

MONTGOMERY, Ala. — Gov. **George Wallace**, a Democratic candidate for president, will start getting U.S. secret service protection at midnight today, an aide said.

□

TAIPEI — Generalissimo **Chiang Kai-shek**, 84, was officially proclaimed in the National Assembly as the sole candidate for his fifth six-year term as president of Nationalist China.

□

MIAMI, Fla. — "Please come pick up my body" 68-year-old **George Harper** told the shocked secretary of a funeral home when she answered the phone. Then, on the first anniversary of his wife's death, police said the photographer put a shotgun to his head and killed himself.

□

PHNOM PENH — A four-day political crisis eased today when veteran independence fighter **Son Ngoc Thanh** said he is ready to accept the vacant first minister's job of Cambodia.

□

MONTREAL — **Paul-Emile Cardinal Leger**, former Roman Catholic Archbishop of Montreal who gave up his position in 1967 to become a missionary among African lepers, is undergoing treatment for "severe nervous depression" at Hotel Dieu hospital here.

□

MINNEAPOLIS, Minn. — **Adola Anderson**, 51, of Eagle Bend, Minn., an educational missionary of the evangelical Free Church of America for 21 years, died of cancer here. Miss Anderson was once dean of women and assistant dean of students at Trinity Western College, Langley, B.C.

□

NEW YORK — **Joseph Colombo**, reputed underworld leader who picketed the FBI, has re-entered hospital for what were described as "routine checks." Colombo's family denied that his bullet-weakened system is showing new signs of collapse. He was target of an assassination attempt last June.

□

MEMPHIS, Tenn. — The 1,000-man Memphis police department is learning a new method of using handcuffs, thanks to a 16-year-old city lad. **David Sullivan** challenged the method Det. **James Bullard** has used and escaped without a key every time Bullard placed handcuffs on him.

□

MOSCOW — President **Zulfikar Ali Bhutto** of Pakistan mended fences with the Soviet Union and hopefully laid the groundwork for peace moves on the Indian subcontinent on a brief visit to Moscow.

□

FORT WAYNE, Ind. — **Neal Tiffany**, 31, and single, brought his adopted son, **Marshall Brown**, home from Indianapolis and said: "I've always wanted to raise children."

□

LONDON — U.S. medical researcher **Dr. Harvey Karman**, who has been operating an abortion clinic in Bangladesh, said that time was running out for nearly 20,000 rape victims there. Karman, of Los Angeles passing through London on his way back to the U.S. to raise money, said the women who were raped by West Pakistani troops before and during the recent Indo-Pakistan war urgently needed abortions.

□

OTTAWA — Carleton University President **Davidson Dunton** has been appointed director of the university's institute of Canadian studies. Dunton, 59, who resigns as president June 30 after 13 years, replaces Dr. **Pauline Jewett**.

□

DACCA — Visiting Indian Prime Minister **Indira Gandhi** and her host, Prime Minister **Mujibur Rahman** of Bangladesh, held a second round of talks on the situation in the Indian subcontinent while cruising on the Meghna River. The pair, with their top aides, were flown by helicopter to the river town of Narayanganj, about 10 miles south of Dacca, where they boarded a launch for a six-hour cruise.

MEET
FORD'S COURIER
at
SUBURBAN
386-6131

the Bay

A BONUS IS YOURS WHEN YOU ORDER ESTEE LAUDER BEAUTIFIERS!

WITH YOUR ESTEE LAUDER PURCHASE OF 7.50 OR MORE, YOU RECEIVE THE LOVELY "YOUTH DEW TREASURE BOX" CONTAINING DUSTING POWDER, BATH OIL, PARFUM SPRAY AND BODY SATINEE — ALL IN THE DELICATE YET HAUNTING YOUTH DEW FRAGRANCE

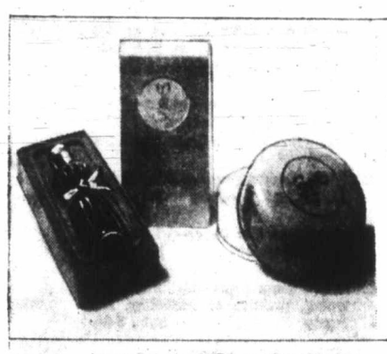

For all-over fragrant beauty of Youth Dew

X20 BODY SATINEE, 8 oz. Each 8.50
X21 DUSTING POWDER, 4 oz. Each 4.75
X22 PARFUM SPRAY, 2¼ oz. Each 8.50

Estee Lauder Beauty Consultant, Carol Morgan, will be in attendance to advise you on skin care and make-up, Tuesday, March 21 through Saturday, April 1.

Cosmetics, Victoria, main

Use your Bay account. Enjoy those new things now!

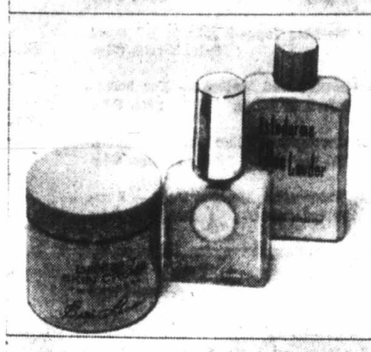

The moisturizers and smoothers

X23 ESTRODERME CREAM, a night cream to pamper and smooth. 2 oz. $9
X24 ESTRODERME EMULSION, a rich, lubricating daytime protection for under make-up. 2 oz. $9
X25 LIGHT MOISTURIZING LOTION for invisible protection. 1 oz. $5

Make-up, lip and cheek colour

X26 "NEW" SOFT COVER COMPACT MAKE-UP made to give your skin a look of silken perfection. Four flattering shades: Beige Blush, Cling Peach, Fresh Beige and Fresh Cream. Each 6.50
X27 CHEEK TINT as a transparent gel in Morning Glow, a warm peach tone, and Wood Rose, muted subtle rose tone. Each 6.50
X28 RE-NUTRIV LIPSTICK in 4 new fashion brights and darks. Rosewood, a brandied rose; Romantic Red, a ripe cherry colour; Civilized Rose, glowing; Marigold, sunny orange gold. Each 4.50

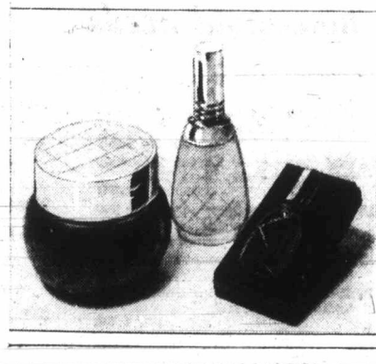

The Super perfume!

X29 "ESTEE" so delightfully potent that only a dab is necessary to surround you in an aura of lovely fragrance. Super cologne spray. Each 2 oz. $15
X30 Bath oil, ½ oz. 12.50
X31 Body cream, 8 oz. $10

Cosmetics, Downtown (Main) Lougheed, Richmond, Victoria, Prince George

BEAUTY SALON

Bay Day

SALE ON OUR SUPERB

PERMS

Save dollars on your new permanent wave. Pay for it or use your Bay Account on Bay Day . . . then make an appointment to have your lovely lasting perm, at your convenience, any time during the next four weeks. Phone 385-1311.

Beauty Salon, Victoria, Second Floor

Bay Day ...*Victoria's Greatest Spring Sale starts this Thursday, March 23*

See the 10-page flier in Tuesday's Times, Wednesday's Colonist

Shop by phone 385-1311

Order Boards opens 8:30 a.m. Gulf Islands and Island centres outside greater Victoria call Zenith 6040 toll free.
STORE HOURS: 9:30-6 daily, 9:30-9:30 Thursday and Friday. FREE PARKING.

Hudson's Bay Company — THERE'S MORE FOR YOU DOWNTOWN

Cohoes Lead Swim Meet

Juan de Fuca Cohoes, led by strong performances from the relay teams, held a commanding lead after first day events in the annual Victoria and District Swimming Championships, Saturday, at Colwood Centennial Pool.

Cohoes, who placed first in six of the eight relay races and second in the other two, amassed 510½ points from 40 events. Victoria Olympians had 332½ points and Victoria Flying "Y" collected 41 points in the three-team meet.

Top individual performer was Kathy Peterson of Cohoes with firsts in the 50-metre freestyle, 25-metre backstroke and 25-metre breaststroke; all in the eight-and-under age division.

Double winners for Cohoes included Ted Packford (10-and-under 50-metre backstroke and 100-metre freestyle), Jim Gabriel (eight-and-under 25-metre breaststroke and 50-metrefreestyle) and Terry Ridley (13-14 years 100 metre freestyle and 100-metre breaststroke).

Linda Walker of Olympians placed first in the 15-16 years 200-metre individual medley and senior girls 100-metre breaststroke.

The meet continues this morning starting at 8.

Registrations Start Monday

Girls, ages nine to 17, wishing to play softball this season will have to register this week.

Registration fee is $3 and is required at time of registration or before the first game is played.

Places and times for registering:

MONDAY — Bank Street School from 12 noon to 1 p.m.; Margaret Jenkins School from 3:00 to 4:15 p.m.; Uplands School from 3:00 to 4:15 p.m.; St. Patrick's School from 3:00 to 4:15 p.m.

TUESDAY — Richmond School from 12 noon to 1 p.m.; Lansdowne Junior High School from 3:10 to 4:15 p.m.; Monterey School from 3:00 to 4:15 p.m.; Willows School from 3:00 to 4:15 p.m.

WEDNESDAY — Oak Bay High School from 12:10 to 1:10 p.m.; Oak Bay Junior High School from 3:30 to 4:30 p.m.

THURSDAY — Oak Bay Municipal Hall from 3:30 to 4:30 p.m.

FRIDAY — Oak Bay Municipal Hall from 3:30 to 4:30 p.m.

Santa Anita

Solar Salute Wins Sixth Straight Race

AP UPI

ARCADIA — Latest Darby If kept Solar Salute in front nearly wire-to-wire for the six colt's sixth consecutive triumph, edging Quack by three-quarters of a length Saturday in the $68,800 San Felipe Handicap at Santa Anita.

The Cold-blooded son of Windsor Ruler made the San Felipe his first victory ever in a race longer than a mile.

The victory was worth $39,800 for the six-year-old and boosted Solar Salute's earnings to $186,200 this year and $366,420 for his career.

Solar Salute, a nominee for the Kentucky Derby who has yet to be nominated for the Santa Anita Derby, became the first five-time winner of the current meeting. He also won one race in northern California.

First Race—$8500, claiming, three-year-olds and up, six furlongs.
Rough Night (Shoemaker) $9.20 $4.60 $3.40
Orange Juice (Corderoi) 3.40 2.60
Wilful (Toro) 3.40
Also ran: Great Epic, Prince Eight, Courageous Mac, Admiral Victory, Merakos. Time: 1:10 1/5.

Second Race—$6,000, claiming, three-year-olds, colts and geldings, six furlongs.
Small Clue (Velasquez) $6.60 $3.00 $2.20
Hawaiian Holiday (Tejada) 15.00 8.80
Nasty Momor (Corderoi) 2.40
Also ran: Lost Papers, Lapokiwi, Imp O Luck, Stephen Lewis, Del Ridge, Great Western, Product Test, Country Soldier. Time: 1:10 4/5.
Daily Double paid $37.80.

Third Race—$10,000, claiming, four-year-olds and up, one and one-sixteenth miles.
Priceless Wind (Shoemaker) $3.60 $3.00 $2.20
Delightful Summer (Rosales) 2.20
Faults Dolmit (Ramirez) 2.20
Also ran: Short Date, Pen-Pappa, T.V. Snacks, In Search, Farrel Boy. Time: 1:43 1/5.

Fourth Race—$7,500, allowance, three-year-olds, six furlongs.
Forage (Pincay) $4.40 $2.80 $2.40
Selecting (Corderoi) 3.60 3.00
Bold Beat (Alvarez) 3.00
Also ran: Bravo, Better Believe Me, Lick'n A Promise, Forward Admiral, Dusty Job, Gorky Bound, Desarfes. Time: 1:09 3/5.

Fifth Race — $12,000, allowance, four-year-olds and up, one and one-eighth miles, turf.
Heading (Orderoi) $ 9.60 $9.40 $6.60
Moon Mountain (Shoemaker) 4.20 3.20
Brave Biboshi (Rojas) 4.40
Also ran: California Fauve, Bold Courage, Baiko, Pausule, Sagebrush, Romper Canzas. Time: 1:48 3/5.
$5 exacta paid $416.50.

Sixth Race — $8,500, allowance, three-year-olds, one and one-sixteenth miles.
Brevet (Corderoi) $6.40 $4.00 $2.60
Lapidoy (Alvarez) 12.00 4.60
Masked (Belmonte) 3.60
Also ran: Curious Course, Flying King, Expediter, Tannyhill, Great Barbarian, Tidy Tux. Time: 1:42 4/5.

Seventh Race — $15,000, allowance, four-year-olds and up, one and one-eighth miles, turf.
Hill Run (Pierce) $4.80 $3.40 $2.80
Juan Bueno (Toro) 8.40 6.40
Lady Size (Bianco) 16.00
Also ran: A Perpetual, a-To The Max, Nashua Road, Visionor, Pollution, Rewarder, Will Hays. Time: 1:48 4/5.
a-Entry.

Eighth Race — $60,000, San Felipe, handicap, three-year-olds, one and one-eighth miles.
Solar Salute (Pincay) $7.20 $4.20 $2.40
Quack (Shoemaker) 4.60 2.60
Indian (Corderoi) 2.40
Also ran: Most Baggad, Andrew Feeney, Volume, Knightlander, Kentuckian. Time: 1:41 4/5.

Ninth Race — $12,000, claiming, four-year-olds and up, one and one-sixteenth miles.
House Committee (Pincay) $5.20 $3.40 $3.40
a-Great Discretion (Ramirez) 5.00 3.20
b-Dr. Jerry (Belmonte) 3.20
Also ran: a-Prince Baroda, b-Navator, Calamator, Extra Guard, Barbizon, Snow Man, Social Agent. Time: 1:41 4/5.
a-Entry.
b-Entry.
$5 exacta paid $70.

FORD'S COURIER
CURB WEIGHT 2,510 LBS.
at
SUBURBAN
386-6131

FACTS ABOUT FUNERALS

DID YOU KNOW

★ That you can pre-arrange the Funeral of your choice with any local funeral home and have confidence that your wishes will be followed.

★ That Memorial Services are provided by all association member Funeral Homes.

★ That the convenience of a local Funeral Home has many advantages.

★ That embalming is not an unnecessary indignity but rather a professional service rendered by your Funeral Director.

★ That viewing of the deceased is by the wish of the family.

★ That it is not necessary to join a society that charges membership fees.

★ **That your local member of B.C. Funeral Service Association will provide services starting at $100.00.**

After considering these facts, remember, when the need arises, select a member of our Provincial Association and be assured of dignity and integrity. For information write or call . . .

British Columbia Funeral Services Association

Integrity at time of need

Bay Day

savings start Monday in household needs, stationery, notions and cameras, main floor

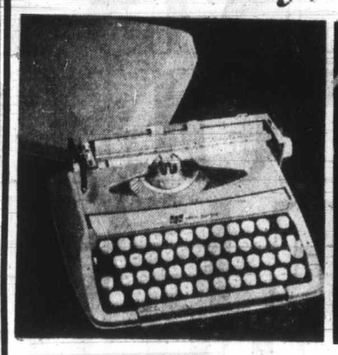

M1 **Smith Corona Portable Typewriter**—"Corsair" deluxe model with 10" carriage and integrated plastic carrying case. Personal touch selector, half space key. Pica or Elite. **Sale, each 47.88**

M1A **Smith Corona Classic 12 Portable Typewriter** has extra long 12" carriage. Full 88 character size keyboard. Tabs, 5-way space bar, carriage lock lever. Vinyl coated metal carrying case. Pica or Elite. **Sale, each 129.88**

Stationery, Victoria, Main

M2 **Miida Calculator** for office, home, or small business. The amazing new Miida compact electronic calulator adds, subtracts, divides, and multiplies in any continuous sequence using memory device. Features illuminated indicator panel. It's fast. Accurate. Silent. Easy to operate. Compact size 6½" x 9". **Sale, each 159.88**

Stationery, Victoria, Main

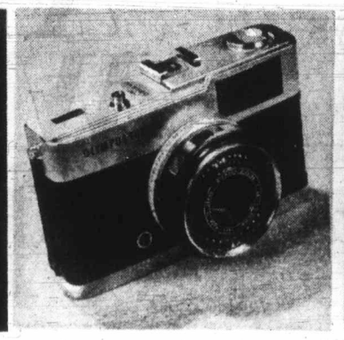

M3 **Olympus Trip 35 mm Camera** — here's the most popular automatic, compact camera, at a price you'll 'welcome'. So easy to use, you'll be amazed at your own success! Features low light lock. Automatic shutter speeds. Zone focus. Perfect for colour prints (the large format size). Hot shoe built-in. Comes with zipper case and wrist strap. **Sale, each 48.88**

Cameras, Victoria, Main

M4 **Konica Autoreflex T Camera**, features through the lens metering, lens coupled exposure automation, professional systems capabilities. Quick bayonet lens change, wide open viewing. Shutter speeds 1 to 1/1000 secs. F1.8 lens. Included is an electronic AC or battery hot shoe flash and case. (Batteries extra). **Sale, each 239.88**

Cameras, Victoria, Main

Notions

M5 **Inflatable Furniture** is made of durable, heavy vinyl. Fun and functional furniture for the home. Jacket chair **Sale, each 5.88** Ebony Face child's chair. **Sale, each 5.88**

M6 **Scotchgard Fabric Protector** — A stain and water repellent spray. Regular 11-oz. size **Sale, each 1.68**

M7 **Clear Plastic Dress Protectors** — Keep garments free from dust and soil. Pack of 5. **Sale, each 84¢**

M8 **Metal Over-The-Door Hanger**—Ideal space-saver for crowded closets. **Sale, each 84¢**

M9 **Collapsible Waste Basket**—Assorted colourful patterns. **Sale, each 84¢**

M10 **Dish Cloths**—Assorted colours in cotton **Sale, 5 for 84¢**

M11 **Shopping Bags**—Colourful plastic **Sale, each 84¢**

M13 **5-Tier Stack Rack** — All metal construction with surefrip bars. **Sale, each 84¢**

M12 **3-Minute Timers**—Great for timing those long-distance calls and cooking. **Sale, each 84¢**

M14 **8-In-1 Tool Kits**—Handy for home or travel. Comes in plastic case **Sale, each 84¢**

M15 **Auto Energy Light** — Carry one in the glove compartment for emergencies. **Sale, each 84¢**

M16 **Oven Mitts** in assorted prints and colours, thick padding. **Sale, each 84¢**

M17 **Chair Valet** is folding bamboo style with brown hardwood finish. **Sale, each 22.88**

M17A **Upright Model Chair Valet** in brown hardwood finish **Sale, each 17.88**

Notions, Victoria, Main

Stationery

M18 **2-Drawer Filing Cabinet** — Legal size with lock. All-metal construction with baked-on enamel finish. Drawers operate smoothly on roll guys. Full 24" deep drawers. **Sale, each 42.88**

M19 **4-Drawer Letter-Size Filing Cabinet** —With the same features as the legal size cabinet above, with lock **Sale, each 63.88**

M20 **4-Drawer Legal Size Cabinet**—Same features as 2-drawer legal size cabinet. With lock **Sale, each 68.88**

M21 **White Typing Paper** — Bond finish 250 8½" x 11" sheets. **Sale, 84¢**

M22 **Looseleaf Filler Paper**—White, 8½" x11", 250 sheets. **Sale, 84¢**

M23 **Yellow Copy Paper**—8½" x 11", for typing, practice or scribbling. 500 sheets **Sale, 84¢**

M25 **Masking Tape**—3 rolls of ½" tape **Sale, 3 rolls 84¢**

M26 **Stapler and Staples** — For home, school or office. **Sale, 84¢**

M27 **Envelopes** — White and confidential. 100 per pkg. **Sale, 2 pkgs. 84¢**

M28 **Watercolour Marking Pens** — 8 assorted colours. **Sale, pkg. 84¢**

M28A **Duo Tang Covers** for essays, notes etc. **Sale, 7 for 84¢**

Stationery, Victoria, Main

Games

M29 **Monopoly**—Popular family game. **Sale, each 3.78**

M30 **Scrabble**—The exciting word game **Sale, each 3.78**

M31 **Space Roll Game**—Tests your skill to roll steel balls uphill against gravity **Sale, each 4.68**

M32 **Sorry** — Exciting game involving skill and chance **Sale, each 3.78**

Books

M34 **Joy of Cooking**—A must for the new bride. Over 4,300 recipes, tips on freezing foods, and entertaining guide. Was 7.95 **Sale, each 5.48**

M35 **Larouse Encyclopedia of Music**—Enjoyable reading source for many aspects of music. **Sale, each 8.88**

M36 **Larouse Encyclopedia of World Geography**—Beautifully illustrated, easily read. **Sale, each 8.88**

M37 **Sunset Garden Book**—Get an early start on gardening with a book that shows colour and valuable information on what, where and when to do it all. **Sale, each 5.48**

M38 **Pacific Gardening**—One of the leading books on gardening in this vicinity. Was 4.50. **Sale, each 3.48**

Games and Books, Victoria, Main

Photo Needs

M40 **Hanimex 35 MM. Slide Projector**—Show off your slides in true realism with this popular Hanimex projector, savings priced now. Features 2.8 lens; 500 watt lamp for bright, clear pictures, smooth push-pull changer. Complete with 45 capacity non-spill tray. Will accept round trays **Sale, each 48.88**

M41 **Konica C35 Camera**, small and compact, full frame, 2.8 lens, low light lock. Gives perfect exposures every time. Case and wrist strap included. **Sale, each 69.88**

M42 **Projector Table**—Deluxe style with built-in viewer light for editing. Auxiliary outlet for sound and room light. Sturdy steel construction. Folds compactly. 10 ft. cord. **Sale, each 22.88**

M43 **Light Meter** — Hanimex C.D.S. PR "60" model for high-low readings. Super sensitive. One-hand operation. Includes battery and leather case. **Sale, each 10.88**

Photo Needs, Victoria, Main

FREE PARKING while shopping at the Bay

M14 **Listerine Mouthwash** — Keeps your mouth fresh. 20-oz. size **Sale, each 1.09**

M15 **Crest and Close-Up Toothpastes** — Two family favourites. Super size. **Sale, each 1.08**

M16 **Nivea Skin Creme** — Helps keep your skin soft and healthy looking. 4.1-oz. size **Sale, each 78¢**

M17 **Bay Brand Vitamins** — Help keep you healthy and active. **20% OFF**

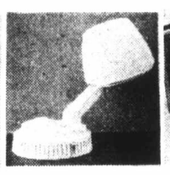

M48 **Schick Hair dryer** — Portable "Capri" model in beige finish. 4-heat switches. **Sale, ea. 26.88**

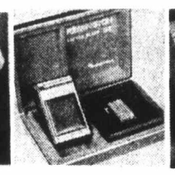

M49 **Remington Razor** — With new, disposable Lektro blade cutters. For really smooth shaves. Model LB26. **Sale, ea. 24.98**

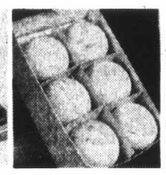

M50 **Morgan's Monster Soap** — Huge size bars of this favourite bath soap. 12 cakes per box **Sale, box 2.18**

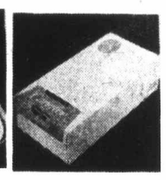

M51 **Carefree Sanitary Napkins**—Each box contains 36. **Sale, box 88¢**

Stock up and save on household needs

M52 **Philishave Triple Head Razor**—Has pop-up trimmer, rotary action floating head. Rechargeable **Sale, each 38.98**

M53 **Tote and Dry Hair Dryer**—By Lady Schick. What every woman wants for home or travel. Has handy carrying case. **Sale, each 17.98**

M54 **Schick "70" Hair Setter** — 20-roller set for those quick hair-do's. **Sale, each 23.98**

M55 **Curling Irons** — Automatically controlled heat. Ideal for home and travel. **Sale, each 8.98**

M56 **Solis Hand Dryer**—Style 105. Blower action dries hair quickly. **Sale, each 20.98**

M57 **Sun Lamp Kit**—Get a head start on your summer tan. **Sale, each 14.98**

M58 **Lady Schick Caprice Razor** — With stainless steel shaving head for a very close shave. **Sale, each 9.98**

M59 **Bay Vibrator** — For stimulating, refreshing, healthful massage. **Sale, each 7.98**

M60 **Heating Pads**—Has three heat settings. **Sale, each 4.88**

M61 **Vaporizer** — Steams all night. Relieves congestion. Shuts off automatically. **Sale, each 4.88**

M62 **The Bay Barber Kits** — Save time. Save money. Try your hand at home hair cutting with this handy kit. **Sale, kit 11.88**

M63 **Bay Creme Rinse**—Leaves hair soft and manageable. 17-oz. size **Sale, each 84¢**

M64 **Bay Hair Spray**—Keeps your hair-do in place. 12-oz. size. **Sale, 2 for 1.68**

M65 **Bay Shampoo** — Leaves your hair soft and lustrous. 34-oz. size. **Sale, each 1.68**

M66 **Breck Mist Set Spray**—Good for fly-away hair. 16-oz. size. **Sale, each 1.88**

M67 **Breck Set**—Helps your set last longer. 8 fl. oz. **Sale, each 78¢**

M68 **Breck Basic** — Helps improve the texture of your hair. 4-oz. size. **Sale, each 1.68**

M69 **Breck Shampoo**—For beautiful hair. 7-oz. size. **Sale, each 84¢**

M70 **Miss Breck Spray**—16-oz. size. **Sale, each 98¢**

M71 **Bathe 'N' Glow**—12 fl. oz. size. **Sale, each 2.88**

M72 **Satin Hair-Do Protector**—Fits regular size pillow. **Sale, each 1.88**

M73 **Sponges** — Bag of three for bathroom, kitchen, utility room. **Sale, bag 88¢**

M74 **Bristle Hair Brush**— **Sale, each 3.89**

M75 **Wig Brush**— **Sale, each 84¢**

M76 **Lockette Rollers**—3 Lockette rollers per pack. **Sale, 2 for 1.98**

M77 **Hair Trimmer**— **Sale, each 84¢**

M78 **Bromo Seltzer**—3.25-oz. family size **Sale, each 84¢**

M79 **Anacin Tablets**—100's **Sale, bottle 78¢**

M80 **Maclean's Toothpaste**—Regular and mint flavours. Family size. **Sale, each 84¢**

M81 **Sterisol**—14-oz. size. **Sale, each 84¢**

M82 **Cepacol Lozenges**—24's. **Sale, 2 for 88¢**

M83 **Cepacol Mouthwash**—22-oz. size. **Sale, each 1.38**

M84 **Jergen's Lotion**—7½-oz. size. **Sale, each 78¢**

M85 **Neet**—4-oz. lotion. **Sale, each 98¢**

M86 **Woodbury Shampoo**—15-oz. size. **Sale, each 88¢**

M87 **Arrid Extra Dry**—6-oz. size. **Sale, each 86¢**

M88 **Ban Super Dry**—7-oz. size. **Sale, each 1.08**

M89 **Mum "21"** — Perfumed body freshener. 3.5-oz. size. **Sale, each 1.49**

M90 **Dristan Tablets**—24's. **Sale, each 86¢**

M91 **Dristan Mist**—15 cc. **Sale, each 86¢**

M92 **Children's Aspirin**—24's. **Sale, 3 for 84¢**

M93 **Wonder Soft Bathroom Tissue** — 6 rolls per pack **Sale, each 86¢**

M94 **Neo Synephrine**— **Sale, each 88¢**

M95 **Phospho Lectin**—16-oz. size. **Sale, each 1.08**

M96 **C2's**—100's **Sale, each 78¢**

M97 **J-Cloths**—For many household uses. 12's. **Sale, 2 for 89¢**

M98 **Johnson and Johnson Baby Lotion**—9 fl. ozs. **Sale, each 88¢**

M99 **HBC Facial Tissues**—1000's. **Sale, each 88¢**

M100 **Lysol Spray**—14-oz. **Sale, each 1.28**

M101 **London Cello Soap** — 14 cakes per bag. **Sale, bag 88¢**

M102 **Modess**—48's. **Sale, each 1.48**

M103 **Bay Foaming Bath Oil** — 66 oz. **Sale, each 1.98**

M104 **2nd Debut**—600 — 4-oz. **Sale, each 3.28**; 1200—4-oz. **Sale, each 4.38**; 1200—12-oz. **Sale, each 8.98**

M105 **Wilkinson Blades** — 5 blades per pack. **Sale, 2 for 78¢**

M106 **VO5 Hair Spray**—13-oz. size **Sale, each 1.68**

Household Needs, Victoria, Main

Storewide Bay Day Starts Thursday, March 23

Shop by phone 385-1311

Order Boards opens 8:30 a.m. Gulf Islands and Island centres outside greater Victoria call Zenith 6040 toll free.
STORE HOURS: 9:30-6 daily, 9:30-9:30 Thursday and Friday. FREE PARKING.

THERE'S MORE FOR YOU DOWNTOWN

Hudson's Bay Company

Head Count Narrows Investigation

SEATTLE (UPI) — Police feel they may not have to look far to solve the theft of a $1,000 cylinder head for a Maserati sports car.

A burglar broke out a skylight at the Pit Stop garage, lowered himself to the workbench and took only the head, leaving numerous other parts for the expensive Italian cars, police said.

There are only 12 Maseratis in the Seattle area.

Bomb Extortion

Maoists Threaten Soviet Planes

PARIS (UPI)—Police clamped strict security measures on Soviet Aeroflot Airlines planes Saturday after a Maoist group threatened to blow up planes unless the airlines paid over half a million dollars.

The Soviet embassy informed police it had received a threatening letter signed by the "Pierre Overney revolutionary group" demanding $526,316. The Pierre Overney extremists, taking the name of a young Maoist agitator killed by guards of the Renault factory, kidnapped a renault executive March 8. They released him 48 hours later although their demands for the freeing of arrested demonstrators were not met.

Police ordered 130 reinforcements to le Bourget airfield to guard Aeroflot planes and search the passengers and luggage traveling on the Soviet line.

Pro-Soviet French communists have condemned the radical group. Police said the Maoists sent a threatening letter to Jacques Duclos, a leading Communist Party official, a few days ago.

In Cologne, police said West German Railway officials have received threats that a train would be blown up unless $77,000 was paid.

Police said the federal railways headquarters in Cologne had received 11 letters since early February and a telephone call apparently from the same person.

Seventh Baby Dies

SANTA CLARA, Calif. (UPI) — The last of seven babies born to a woman taking a fertility drug died Saturday. None lived longer than 12 hours.

It was the second confirmed case of septuplets in U.S. history.

The mother, an unidentified woman in her mid-20s, gave birth to the infants in a period of eight minutes Friday at Kaiser Permanente medical centre.

"It was like Grand Central Station when we were delivering the babies," said the attending physician, Dr. Anthony Damor. "On the average, five to seven personnel are involved for each baby put into intensive care."

Two infants were stillborn. Several hours later two boys died. Three girls survived until Saturday, the last for 12 hours, at Stanford Medical Centre to which they were transferred and placed in womblike "isolettes."

Damore said the septuplets each weighed two pounds or slightly less. They were 10 weeks premature.

Oil Tanker Now Secure

BOSTON (AP) — A 790-foot oil tanker, Texaco Pembroke, its engines disabled, was reported out of danger of going onto shoals 50 miles east of Cape Cod Saturday.

The U.S. Coast Guard said the seagoing commercial tug Walton was expected to tow the tanker — containing 180,000 barrels of her own fuel — to Boston for repairs.

Winds and seas moderated Saturday, ending earlier fears the big ship, drawing 28 feet of water, might go aground with its 51 occupants.

Head Count Narrows Investigation

SEATTLE (UPI) — Police feel they may not have to look far to solve the theft of a $1,000 cylinder head for a Maserati sports car.

A burglar broke out a skylight at the Pit Stop garage, lowered himself to the workbench and took only the head, leaving numerous other parts for the expensive Italian cars, police said.

There are only 12 Maseratis in the Seattle area.

Bomb Extortion

Maoists Threaten Soviet Planes

PARIS (UPI)—Police clamped strict security measures on Soviet Aeroflot Airlines planes Saturday after a Maoist group threatened to blow up planes unless the airlines paid over half a million dollars.

The Soviet embassy informed police it had received a threatening letter signed by the "Pierre Overney revolutionary group" demanding $526,316. The Pierre Overney extremists, taking the name of a young Maoist agitator killed by guards of the Renault factory, kidnapped a renault executive March 8. They released him 48 hours later although their demands for the freeing of arrested demonstrators were not met.

Police ordered 130 reinforcements to le Bourget airfield to guard Aeroflot planes and search the passengers and luggage traveling on the Soviet line.

Pro-Soviet French communists have condemned the radical group. Police said the Maoists sent a threatening letter to Jacques Duclos, a leading Communist Party official, a few days ago.

In Cologne, police said West German Railway officials have received threats that a train would be blown up unless $77,000 was paid.

Police said the federal railways headquarters in Cologne had received 11 letters since early February and a telephone call apparently from the same person.

Seventh Baby Dies

SANTA CLARA, Calif. (UPI) — The last of seven babies born to a woman taking a fertility drug died Saturday. None lived longer than 12 hours.

It was the second confirmed case of septuplets in U.S. history.

The mother, an unidentified woman in her mid-20s, gave birth to the infants in a period of eight minutes Friday at Kaiser Permanente medical centre.

"It was like Grand Central Station when we were delivering the babies," said the attending physician, Dr. Anthony Damor. "On the average, five to seven personnel are involved for each baby put into intensive care."

Two infants were stillborn. Several hours later two boys died. Three girls survived until Saturday, the last for 12 hours, at Stanford Medical Centre to which they were transferred and placed in womblike "isolettes."

Damore said the septuplets each weighed two pounds or slightly less. They were 10 weeks premature.

Oil Tanker Now Secure

BOSTON (AP) — A 790-foot oil tanker, Texaco Pembroke, its engines disabled, was reported out of danger of going onto shoals 50 miles east of Cape Cod Saturday.

The U.S. Coast Guard said the seagoing commercial tug Walton was expected to tow the tanker — containing 180,000 barrels of her own fuel — to Boston for repairs.

Winds and seas moderated Saturday, ending earlier fears the big ship, drawing 28 feet of water, might go aground with its 51 occupants.

THURSDAY IS STOREWIDE BAY DAY

SAVINGS START NOW WITH THE LOWEST PRICES OF THE SEASON ON

Bay Day RCA 25" COLOUR

A GREAT BAY DAY VALUE!

SALE, EACH **$538**

USE YOUR BAY ACCOUNT: Make 28 payments of $24, final payment of 11.46, including B.C. Sales Tax.

A 25" colour TV is a tremendous buy at this low Bay Day price. And RCA's new features make it even more so. Included are:

- Improved Phosphor Dot Screen picture tube for colour accuracy.
- Perma Chrome Shadow Mask for locked-in colour purity.
- Automatic pulse regulator to maintain sharp focus and guard against colour bleeding at the fringes.
- Picture Stabilizer removes colour from black and white telecasts.
- Easy tuning.
- Transformer powered chassis for exceptional brightness, contrast and colour fidelity.
- Handsome walnut vinyl clad metal cabinet. Stand. 14.88 extra.

Home Entertainment Centre, Downtown (Sixth floor), Lougheed, Richmond, Victoria, Prince George, Kamloops

BAY DAY SPECIALS ON GE APPLIANCES

CGE DELUXE NO-FROST 2-DOOR REFRIGERATOR

A Bay exclusive with many exciting and work-saving features! Now you can have a 100 lb. capacity Zero Zone Frost Free freezer side by side with a large no-frost refrigerator... all in a 13.1 cu. ft. capacity. Other features are: Separate controls; twin sliding crispers; removable egg trays; separate butter and cheese compartments; adjustable shelves. 5 year warranty on sealed refrigerator system.

5-year warranty on sealed refrigerator system.

USE YOUR BAY ACCOUNT: Make 23 payments of $18, final payment of 1.66, including B.C. Sales Tax.

EXCLUSIVE SAVINGS! SALE, EACH **$338**

(WHITE)
Colour, $10 extra

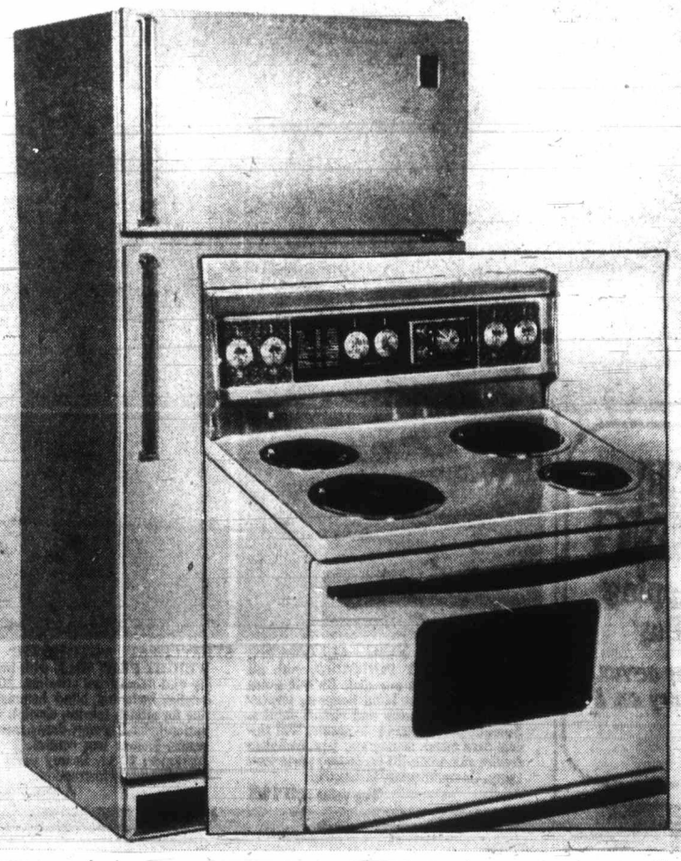

CGE 30" DELUXE ELECTRIC RANGE

Makes cooking a delight! This work-saver includes: automatic clock and timer; 2 large 8" elements, plus 2 6" elements; removable oven door for cleaning ease; oven light; element pilot lights; no-fog oven window; broil pan and rack; enamel back splash; spacious storage drawer. 5-year warranty on all elements.

USE YOUR BAY ACCOUNT: Make 21 payments of $11, final payment of 1.12, including B.C. Sales Tax.

AN EXCEPTIONAL BAY DAY BUY! SALE, EACH **$238**

(WHITE)
Colour, $10 extra

Major Appliances, Downtown (Sixth floor), Lougheed, Richmond, Victoria, Prince George

Shop by phone 385-1311

Order Boards opens 8:30 a.m. Gulf Islands and Island centres outside greater Victoria call Zenith 6040 toll free.
STORE HOURS: 9:30-6 daily, 9:30-9:30 Thursday and Friday. FREE PARKING.

Hudson's Bay Company

THERE'S MORE FOR YOU DOWNTOWN

'Shift' Needed

Addict Clinics Urged By Bar

WASHINGTON (AP) — A special study commission on big-city crime recommended Saturday that the U.S. shift its attitued on heroin addicts from punishment to medical treatment.

Calling for a bold new policy, the American Bar Association group said all addicts picked up by police for street crimes should be channeled to newly established clinics where they would receive withdrawal, methadone or other drug treatment.

The committee, headed by Washington lawyer Edward Bennett Williams, proposed as an experiment using heroin itself as a last resort to lure addicts into therapy. But the committee report stressed that heroin should not be administered generally as a medical tool until it is proved to pose no danger to mind or body.

On other fronts, the ABA group recommended repeal of adultery, vagrancy, drunkenness and other so-called victimless criminal laws and streamlining of courts and their procedures to correct the current "slow-motion justice."

"If punishment has a valid place in the criminal process, it will be effective only if it is swiftly administered," said the report.

"It need not be severe, but it must be swift."

The report, New Perspectives on Urban Crime, was prepared after a year's study and will be presented for adoption to the bar association's meeting in San Francisco in August.

City crime in U.S. is on the rise, about nine per cent in the first nine months of 1971.

Container Chemical Precaution

WASHINGTON (UPI) — The U.S. Food and Drug Administration Friday proposed precautionary new controls on industrial chemicals called polycholorinated biphenyls to limit the amount getting into human foods.

PCBs, produced since 1929, have widespread industrial value including use in paper food containers. In tests on laboratory rats, PCBs caused skin and liver ailments and birth defects.

"We do not believe that current food levels present a hazard to public health," said FDA Commissioner Charles Edwards. "We do believe, however, that the sources of PCBs in foods can and should be significantly reduced to prevent any potential hazard from developing."

Edwards said FDA investigators found PCBs in 67 per cent of the food packaging they tested and in 19 per cent of the food in those packages. The average concentration of PCBs in the food was 0.1 parts per million (PPM), although levels reached 5 PPM, FDA said.

Real wheels for peanuts!

MINI

Only $1930

Easy to buy, easy to own, easy to drive. The Austin Mini, happiest 10 feet of car in the world. See it now!

PLIMLEY
1010 YATES
382-9121

THURSDAY IS STOREWIDE BAY DAY

SAVINGS START NOW WITH THE LOWEST PRICES OF THE SEASON ON

Bay Day

DIAMOND RINGS

SAVE 35%

Choose from a beautiful selection including these photographed. Sparkling solitaires, clusters. Some with rubies, sapphires, emeralds. Engagement rings, sets, dinner rings. Rings for men and women. Settings are 14 kt. gold, 14 x 18 kt. white or yellow gold, and 18 kt. white gold.

Each of these rings has been taken from our regular stock of first quality, fine white diamonds; and has been appraised for fair market value by an independent gemologyst so that the prices stated are confirmed.

THESE TEN RINGS AVAILABLE AT ALL STORES, DOWNTOWN, LOUGHEED, RICHMOND, VICTORIA.

Was $500 Now $325 | Was $250 Now 162.50 | Was $165 Now 107.25 | Was $80 Now $52 | Was $400 Now $260 | Was $325 Now 211.25 L.w. band $35 Mw.b $40 | Was $275 Now 178.75 Was $175 Now 113.75 | Was $600 Now $390 | Was $110 Now 71.50 | Was $250 Now 162.50

AVAILABLE DOWNTOWN ONLY. MANY MORE STYLES TO CHOOSE FROM — ALL STORES

Was $875 Now 568.75 | Was $275 Now 178.75 | Was $650 Now 422.50 | Was $575 Now 373.75 | Was $400 Now $260 Was $140 Now $91 | Was $275 Now 178.75 Wed. band $50 | Was $650 Now 422.50 | Was $750 Now 477.50 | Was $1,200 Now $780 | Was $1,425 Now 926.25

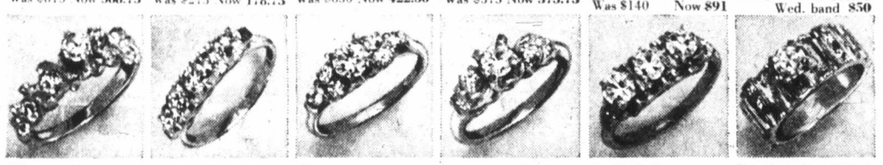

Was $325 Now 211.25 | Was $650 Now 422.50 | Was $775 Now 503.75 | Was $550 Now 357.50 | Was $1,250 Now 812.50 | Was $550 Now 357.50

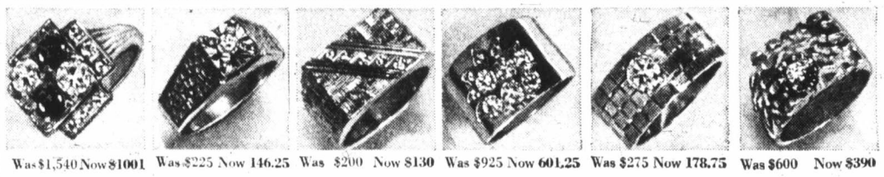

Was $1,540 Now $1001 | Was $225 Now 146.25 | Was $200 Now $130 | Was $925 Now 601.25 | Was $275 Now 178.75 | Was $600 Now $390

THE BAY POLICY

Each ring carries the Bay's assurance of quality and satisfaction. You receive 1 years' free insurance, 2 years' cleaning and inspection. Also, the full original value is allowed on a Bay diamond when you purchase a larger diamond.

Use your Bay account. Enjoy those new things now!

If you don't have a Bay Account Card, phone the Customers' Accounts, we'll have it ready for you when you come in.

BUY NOW FOR BIG BAY DAY SAVINGS!

SEWING MACHINES

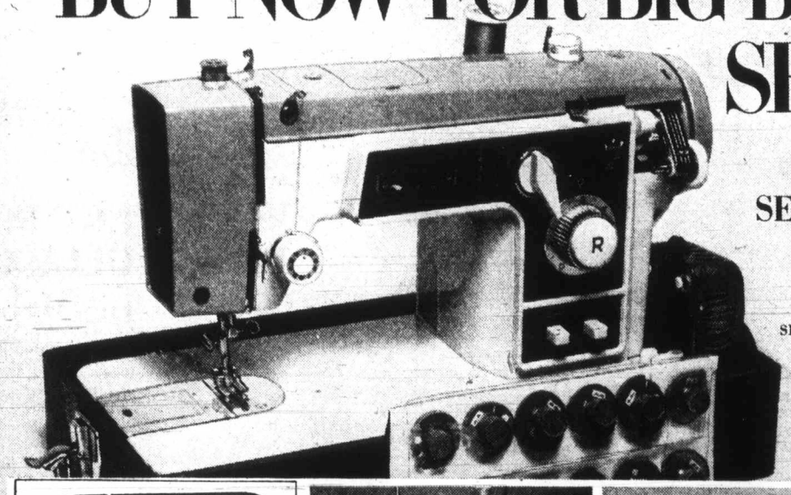

BAYCREST SEMI-AUTOMATIC PORTABLE A BUY AT 88.88

S1 Has built-in automatic buttonholer, blind hemmer. Has 24 creative stitch cams and will zig-zag, darn, mend, monogram, sew on buttons. 1 year service guarantee. 20 year parts warranty. Complimentary instruction.

FREE PARKING while shopping at the Bay

2 levels under cover, direct store entry on 3 floors

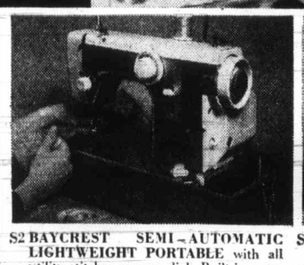

S2 BAYCREST SEMI-AUTOMATIC LIGHTWEIGHT PORTABLE with all utility stitches on one dial. Built-in automatic buttonholer, blind hemmer, serpentine stitch for elastic and stretch fabrics, 3-needle position and twin needle. Will zig-zag, darn mend, monogram. 1 yr. complete service guarantee. 20 yr. factory parts warranty. Complimentary instruction. Top value at $118

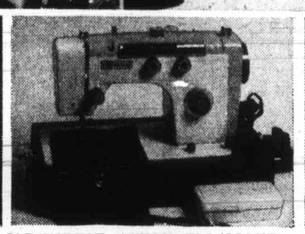

S3 BAYCREST AUTOMATIC LIGHTWEIGHT PORTABLE with built-in utility and decorative stitches. 20 creative stitches including blind hemmer, serpentine for stretch fabrics, elastics. Automatic button-holer. Zig-zags, darns, mends, monograms. Deluxe foot control. 1 yr. service guarantee. 20 yr. factory parts warranty. Complimentary instruction. A wise buy at $148

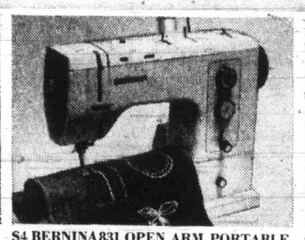

S4 BERNINA 831 OPEN ARM PORTABLE — New and precision built in Switzerland. Open arm lets you make hats, slippers and get at hard to sew seams. All the utility stitches including zig-zag, hemmer and stretch stitch. Automatic buttonholer. Darns, mends, monograms even crochets! Lifetime factory parts warranty. Complimentary instruction by a Bernina trained seamstress. Now, only $358

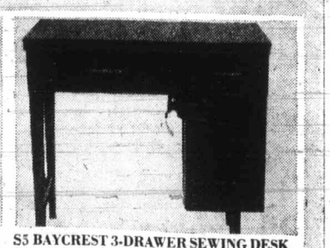

S5 BAYCREST 3-DRAWER SEWING DESK with two opening leaves for handy work space. Comes in scratch-proof walnut surface with brass hardware. Complete with all wiring and knee control. Machine folds down out of sight when not in use. 68.88

Sewing Machines, Downtown (4th floor), Lougheed, Richmond, Victoria, Kamloops, Prince George

Shop by phone 385-1311

Order Boards opens 8:30 a.m. Gulf Islands and Island centres outside greater Victoria call Zenith 6040 toll free.
STORE HOURS: 9:30-6 daily, 9:30-9:30 Thursday and Friday. FREE PARKING.

Hudson's Bay Company

THERE'S MORE FOR YOU DOWNTOWN

Island Edition
Duncan Bureau
Ph. 746-6181
262 Station Street
Hamilton Electric Building

No. 84—114th YEAR

VANLENE INCIDENT

No Des For Vo —Trud

OTTAWA (CP) — Canadians no desire for an election in the Prime Minister Trudeau says.

But p governn MPs ma "at som

Interv network Period shown terated middle election.

"And cerned I

"I do sire for

"Peop selves the oppo side. At become you're a it would thing."

Trude been in lem rai for his he been about t has in t

Comm ters, Tr it's "m publicly ties and marks c in the l

He ag called bigot d coming has not the stat

"To n trying t cord," has co are t Canadia wa, tha power, making to poore

Protestants

Belfast Rallies 70,000

BELFAST, Northern Ireland (UPI) — More than 70,000 of Northern Ireland's Protestants massed in a Belfast Park Saturday for a "reor-die" demonstration against the transfer of rule to Britain and show of strength to the Roman Catholics.

A bomb Saturday night heavily damaged an employment office in Carrickfergus, a mainly Protestant town about eight miles north of the capital, an army spokesman said. No casualties were reported.

Observers said the rally was the biggest by the Protestants since the troubles began in 1969. British security forces took precautionary measures and there was no report of major violence.

Treaty Signed

DACCA (UPI) — India and Bangladesh today signed a 25-year treaty of friendship and co-operation with security provisions almost identical to those included in the Indo-Soviet Treaty of last August.

SUNDAY I

	Page
Background	5
Bridge	31
Checkmate	12
Comics	30
Crossword	35
Editorial	4
Finance	10, 11
Garden Notes	30
Names in the News	45
Outdoors	29
Provincial Court	12
Sports	14, 15, 16, 17, 46
Stamp Packet	27
Travel	21
Television	33
Theatre	18, 19, 20
Women	26, 27, 29
Week in Records	20

New York 5, Philadelphia 3
Pittsburgh 4, Los Angeles 4
Minnesota 3, Montreal 4
Chicago 2, Toronto 2
Hockey story on Page 14

Island Edition
Duncan Bureau
Ph. 746-6181
262 Station Street
Hamilton Electric Building

The Daily Colonist.

Vancouver Island's Leading Newspaper Since 1858

Mostly Moist
★ ★ ★
Weather Details On Page 2

No. 84—114th YEAR | VICTORIA, BRITISH COLUMBIA, SUNDAY, MARCH 19, 1972 | 10 CENTS DAILY 20 CENTS SUNDAY

Oil Spill Bill May Hit $500,000 or More

And Taxpayer Likely Stuck with Tab

VANLENE INCIDENT

By JIM BRAHAN
Colonist Reporter

The bill to contain and mop up the 37,500 gallons of bunker fuel which has spilled from the ruptured fuel tanks of the Panamanian freighter Vanlene after it ran aground Tuesday near the southern entrance of Barkley Sound may come to $500,000 or more.

And, according to Esquimalt-Saanich MP David Anderson, more than likely the Canadian taxpayer will foot the bill.

The $500,000 figure came from Anderson Saturday, and he emphasized it was only a rough guess.

Anderson, who has been following the Vanlene situation closely, said that despite federal legislation, which makes a shipping company responsible for fouling Canadian waters, it is often difficult to get judgments against ships that are registered under flags of convenience.

"For instance, even if we could get a case before a Panamanian of Liberian court, we could easily find the company only had one ship which was sunk during the accident. The company is therefore broke."

The actual total cost of the cleanup operations will not be known for weeks after they are completed but the cost of some of the equipment used in the project already runs high.

A spokesman for the salvage firm Seaspan International said the helicopter, which his firm loaned to the federal transport department Saturday to be used in oil containment operations, costs $500 an hour, and the other equipment the firm has in the area runs about $15,000 a day.

"We have four tugs a 3,000-ton oil barge and an 8,000-ton barge up there."

The spokesman said his firm will charge the federal gov-

Continued on Page 2

No Desire For Vote —Trudeau

OTTAWA (CP) — Canadians, like himself, have no desire for an election in the immediate future, Prime Minister Trudeau says.

But pre-election activity by government and opposition MPs may make one inevitable "at some point."

Interviewed for the CTV network program Question Period taped Friday and shown today, Trudeau reiterated that he has until the middle of July, 1973, to call an election.

"And as far as I'm concerned I'm in no hurry.

"I don't feel a popular desire for an election.

"People are whipping themselves up for an election on the opposition side and on our side. At some point it may become inevitable but if you're asking my preference it would be to cool the whole thing."

Trudeau said he has not been informed of any problem raising campaign funds for his Liberal party nor has he been making more trips about the country than he has in the past.

Commenting on other matters, Trudeau said he thinks it's "marvellous" that he's publicly blurted out profanities and other inflamatory remarks only two or three times in the last year.

He agreed that he recently called Premier Bennett a bigot deliberately and after coming to the conclusion he has nothing to lose by making the statement.

"To me this is a man who is trying to sow the seeds of discord," Trudeau said. Bennett has consistently said there are too many French-Canadian Quebecers in Ottawa, that Quebec has too much power, that it does not like making equlization payments to poorer provinces.

Protestants

Belfast Rallies 70,000

BELFAST, Northern Ireland (UPI) — More than 70,000 of Northern Ireland's Protestants massed in a Belfast Park Saturday for a "no-or-die" demonstration against the transfer of rule to Britain and show of strength to the Roman Catholics.

A bomb Saturday night heavily damaged an employment office in Carrickfergus, a mainly Protestant town about eight miles north of the capital, an army spokesman said. No casualties were reported.

Observers said the rally was the biggest by the Protestants since the troubles began in 1969. British security forces took precautionary measures and there was no report of major violence.

Treaty Signed

DACCA (UPI) — India and Bangladesh today signed a 25-year treaty of friendship and co-operation with security provisions almost identical to those included in the Indo-Soviet Treaty of last August.

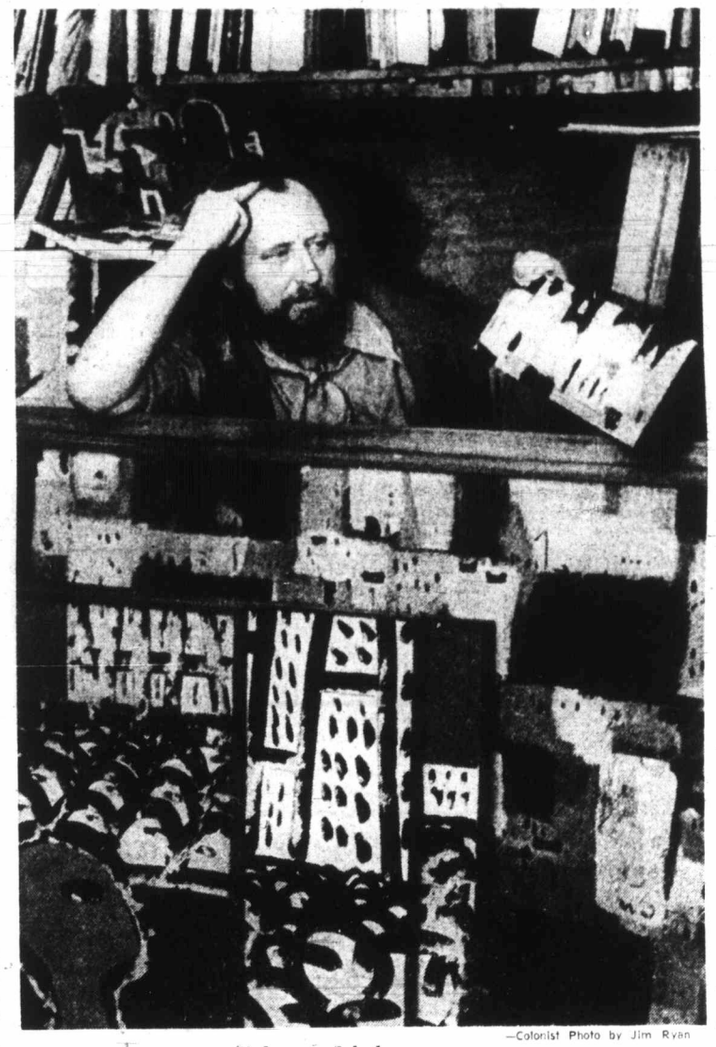

—Colonist Photo by Jim Ryan

Siebner with homecomers

Siebner 'Kiddies' Back From Around World

By BILL THOMAS
Colonist Reporter

There is no room today to sit in Herbert Siebner's sitting room and there's not much space left in his basement or, for that matter, on any of his walls.

The Capital Region's internationally-known German-born artist has called back his sculptures, paintings and prints from art dealers around the world and he's holding a welcome-home party today for his creations — some 250 of them all-together.

"My creative children have come home from all parts of Canada, from Seattle, Los Angeles and from Europe because this is where they really belong and where they had their origin," the artist said Saturday.

Siebner believes that all works of art, both contemporary and traditional, should be allowed to return home "to the community and to the sunshine under which they grew."

"Even the art treasures of Greece and Rome which have been gathered in the great galleries of London," said Siebner, "have a longing to go back to the country of their origin."

"I have now decided to fake some of my own work, which are in museums and collections because, after all, faking is not really such a bad word — it is really a re-making. There will be slight differences in my new works and in this way it will be a re-making.

"I particularly like to fake my own work," Siebner said. "For example, in one picture I may have a tiny little cloud, and I will remake it into a chicken or something. Life is too sinister anyhow, so why not have some fun. I like to make fun first of all, about myself, and then later on about other people."

Some of his sculptures Siebner has decided to bury, commenting that "they will be like gravestones, but not stones for people, only stones for their own sake."

The artist came here from Berlin in 1954 and has since

Continued on Page 2

Labor Gears Anti-88 Fight

VANCOUVER (CP) — An air of tension hangs over the B.C. labor scene as union leaders prepare to gather here Friday to discuss ways of combatting announced legislation designed to limit union protection clauses in contract agreements.

The B.C. Federation of Labor, voice for 155,000 union workers in the province, announced Saturday that it has called a special one-day conference of affiliated unions to discuss the legislation.

The announcement said the "main purpose of the conference will be to ensure that all trade unionists in B.C. are made aware of the far-reaching and dangerous implications of the legislation."

It also said delegates are expected to discuss ways and means of combatting the legislation."

Meanwhile, some 5,000 mainland plumbers who walked off their jobs Friday in protest against the legislation were under orders from their union to return to work Monday but there were indications some might defy their leaders.

Bill Weir, president of the Plumbers, Pipefitters and Steamfitters Union, Local 170, told a mass rally of plumbers in Vancouver Friday that an immediate walkout would be illegal and in direct violation of labor contracts. Under B.C. labor legislation, unions are required to provide 72 hours strike notice to employers.

But almost half of the 1,300 plumbers attending the rally appeared to favor continuing the walkout and it was not known whether they would obey the return-to-work order.

At issue is Bill 88, an amendment to the B.C. Trades Unions Act now before the B.C. Legislature, which would curb the practice of unions of refusing to handle materials declared "hot" by other unions or of working alongside non-union personnel.

The walkout by plumbers Friday affected work on more than $700 million worth of construction projects on the B.C. mainland.

The controversy over Bill 88 is the latest in a series of confrontations between organized workers and the Social Credit government.

The governcent is embroiled in a bitter dispute with some 19,000 teachers and 13,000 civil service employees over legislation designed to limit salary increases to government-set guidelines for persons working in the public sector.

□

Unions' Fear Created Bill Says Chabot

By DON COLLINS
Colonist Labor Reporter

Two months ago a delegation from the Canadian Brotherhood of Railway and Transport Workers, made up of officials from across Canada, came to Vancouver specifically to ask B.C. Labor Minister James Chabot for some form of protection against the teamsters' union.

Chabot referred to this incident in an interview Saturday night as a means of emphasizing that his Bill 88 — so bitterly opposed by labor — is actually a creature of the union movement.

It is an odd twist on the usual complaint from unionists that industry is behind other pieces of B.C. legislation they consider to be "anti-labor."

Since Bill 88 was introduced Tuesday as legislation which would force construction unions to work with non-affiliated unionists, storm clouds have gathered quickly on the labor front.

It has been described as a means of ending mutual support of one unionist for another, or one union for another. It has also been labelled the "most vicious" piece of labor legislation ever proposed.

In addition to the walkout by plumbers Friday, the week that lies ahead promises to be busy.

On Tuesday the B.C. and Yukon Building Trades Council will present Chabot with a brief. Friday is the day set by the B.C. Federation of Labor for a mass rally in Vancouver.

On Tuesday other unionists will be holding a rally in Victoria to attack still another piece of legislation — Bill 3, the education department's move that would limit teachers' salaries.

Because the 6.5 per cent wage increase ceiling is aimed at others as well, the B.C. Teachers' Federation, Canadian Union of Public Employees, Hospital Employees Union, B.C. Government Employees' Union and others will be joining forces at the Empress Hotel.

Chabot said Saturday he had

Continued on Page 2

Ladysmith Votes 'No'

LADYSMITH — The Ladysmith school district became the year's third Island board to try and the third to fail to win sufficient voter approval for increased cash for operating costs Saturday. A referendum seeking $94,653 only gained 43.9 per cent yes vote. (See story Page 25.)

Boa Bites Policeman

VANCOUVER (CP) — Two policemen tangled with a six-foot boa constrictor Saturday — cornering the snake in an alley near a downtown night-club, where it is used in an act, and eventually wrestling it into a sack after it bit constable John Whitelaw on the hand.

SUNDAY INSIDE

	Page
Background	5
Bridge	34
Checkmate	12
Comics	30
Crossword	35
Editorial	4
Finance	10, 11
Garden Notes	30
Names in the News	45
Outdoors	29
Provincial Court	12
Sports	14, 15, 16, 17, 46
Stamp Packet	27
Travel	21
Television	33
Theatre	18, 19, 20
Women	26, 27, 29
Week in Records	30

Lethal Porpoises Used Switchblades —Page 3

Has Bennett Found His Election Issue? —Page 5

Glendale Hunts For Patients —Page 22

Custer Saves McGraw-Hill! —Art Buchwald, 30

Maoists Threaten Soviet Airliners —Page 47

Kind Computer Cascades Gifts

EVEASHAN, England (UPI) — Joseph Begley saved 2,000 cigarette coupons and mailed them in to a British cigarette company in exchange for a watch. When the watch never arrived he wrote and asked why.

Back came three watches. Begley only wanted one so he mailed back the other two.

The next day 10 parcels arrived from the cigarette firm. The following day 18 parcels arrived. The day after that the local post office telephoned and said 10 more parcels were waiting for Begley.

All of them were trade in gifts given by the cigarette company in exchange for coupons Begley never had. Among the gifts were three tape recorders, a doll, a golf bag, two electric blankets, a cot, saucepans, a pressure cooker and long playing records.

Begley sat down and wrote a long, pleading letter to the cigarette company asking them to stop. In the return mail came a reply saying, "It was a computer error." The company gave Begley 10,000 coupons in compensation for his troubles.

With these Begley ordered tools and a bedspread.

He received a plant stand and two stepladders instead.

Naughtical but Nice

Naughtical But Nice was just that Friday night and Saturday night as theme for Fuller Lake Skating Club carnival. More than 300 skaters took part, ranging in age from pre-schoolers to adults. Here Jennifer Fenton (left) and Sharon Millard were snapped as they waited for their turni n carnival. Victorian Paul Fisher, who is B.C. men's singles figure skating champion, was special guest.

French Consultant First

School Trustees Plan Educational Meetings

COURTENAY — Some form of educational program will highlight future meetings of the Vancouver Island branch of the B.C. School Trustees Association.

The announcement was made recently by Island branch president T. G. Ryan, a trustee in Courtenay school district.

Ryan said at the branch meeting set for next Saturday in Nanaimo, Magueda Zola, French consultant in Courtenay district, will present the program. Zola has been honored by the B.C. Teachers' Federation for his work in the oral French program at the elementary level. He will be spending the 1972-73 year as an associate at Simon Fraser University.

Members are being invited to submit proposed topics for discussion at the annual seminar to be held in Parksville in mid-October. Ryan said the idea is to have the three day seminar discuss topics of interest and meaning to trustees.

"We are all aware of the mounting concern that our association and this branch may not be providing to its members good value for the monies which are required to be contributed," Ryan said. "And unless something of value is forthcomming one cannot be too greatly surprised if meeting attendance is minimal".

The agenda lists, as one item under new business, discussion on a delegate for the Canadian School Trustees convention in Edmonton.

Last year Ryan said it was "squandering taxpayers money" to send delegates to the Canadian and national conventions. The board voted to send a delegate to both meetings.

This year Ryan said it was "insane" to send delegates to conventions.

Four delegates from Courtenay school board will attend the Island branch meeting as well as Ryan.

New Trees Spruce Up Parksville

PARKSVILLE — Parksville's beautification committee has seen a plan realized in the recent planting of 80 ornamental trees on the north side of the Island Highway at the eastern approach to the village.

This is a part of a project spearheaded by the local chamber of commerce with the object of making the area more attractive and a beautification committee was set up in co-operation with the village council.

The trees were planted by the municipal works crew and chamber president Tom Tryon has expressed appreciation to the council for the work done on the project.

Society Sights Rare Birds

DUNCAN — Despite poor weather in February, members of the Cowichan Bird Society continued their monthly field trips in the Cowichan Valley.

Society vice-president John Comer said 17 observers logged 84 field hours and covered about 50 miles on foot to count 10,554 birds of 84 species.

"In the way of rarities we had two European widgeons and three cedar waxwings and Feb. 13, 500 murres and 14 Arctic loons were seen at the narrows (Sansum Narrows). The skylarks have begun to sing again over the Cowichan Bay meadows and if the first effort on Feb. 26 is any indication we are in for a real treat this spring," Comer said.

"Cowichan bird society members may take pride in the fact, that by our efforts over the last year we have become leaders in bird conservation on Vancouver Island. We feed at present about 100 pounds of cracked barley weekly to the birds at the Quamichan Lake park. However, we anticipate this will decrease rapidly as the birds leave for nesting and in addition as greater participation in feeding by the public," he said.

Save 20%

Can Can Panty Hose

Sale Continues to March 25th

All Sheer and Day Sheer

Reg. 1.50. All sheers feature sheer flattery up to the top, daysheer feature reinforced panty. Also in plain knit style with Runguard toe. Cupido, Palma, Coppertone, Roma and fashion shades. Sale each 1.20 3 for 3.45

Can Can Slims – Reg. 1.75

Panty hose with a built-in Lycra control top. Cupido, Palma or taupe in sizes: Small 5'-5'3" up to 105 lbs. Medium 5'4" - 5'7" up to 130 lbs. Long 5'8" - 6' up to 155 lbs. XLong 5'8" - 6' up to 185 lbs. Sale each 1.40 3 for 4.00

Hosiery, Main Floor

BUY LINE/388-4373

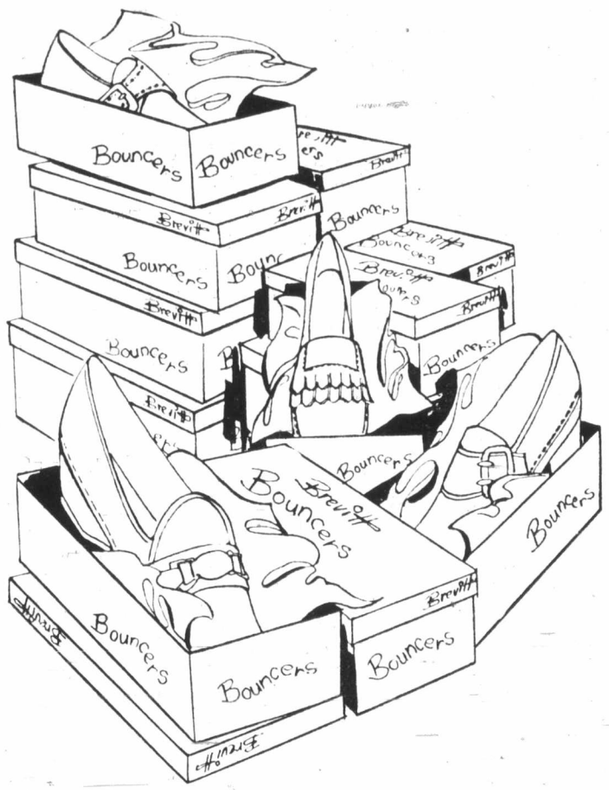

Save on Women's "Brevitt" Shoes Renowned For Their Walking Ease Renowned For Their Solid Comfort

Reg. 22.00 to 25.00. Now you can enjoy "Brevitt" shoes at savings from Eaton's! Several flattering styles to choose from. Two and three-eyelet ties, gore slip-on, straps. Some with cushioned soles, crepe soles and leather soles. Sizes 5½-10 collectively. Black, blue, waxwood.

Sale, pair 15.99

Women's Shoes, Lloor of Fashion

PERSONAL SHOPPING ONLY, PLEASE

EATON'S Downtown

These Prices Below Wholesale!

OAKCREST FOODS 3475 QUADRA

THE WAREHOUSE 47 SONGHEES RD.

Wholesale Food Distributors

OPEN EVERY NIGHT 'TIL 9

Prices Effective MON. TUES. WED.

We Reserve the Right to Limit Quantities

OAKCREST and the WAREHOUSE

LETTUCE Fresh Large 2 HEADS FOR 25c

Vine-Ripened Beefsteak Tomatoes 2 Full Lbs. 39c

Fresh Ground SHOULDER BEEF lb. 59c

LARGE BEEF SAUSAGE lb. 39c

Fresh Boneless LEAN PORK STEAKS lb. 69c

New Zealand Spring Lamb SHOULDER ROAST lb. 39c

B.C. Fancy Golden Delicious Apples 7 lbs. 79c

NABOB JELLY POWDERS All Flavours 6 pkgs. 49c

B.C. Lynn Valley BING BLACK CHERRIES 2 TINS 45c

FIDO BY HUSKY DOG FOOD 10 TALL TINS 79c

WHITEWALLS are STANDARD on FORD'S COURIER at SUBURBAN 386-6131

SAVE $5.00 Brake Reline $19.95

DISC BRAKES EXTRA

Bonded linings on all 4 wheels. Parts and labour included.

Mon.-Tues. Only

Kmart TIRE & AUTO CENTRE UNIVERSITY HEIGHTS SHOPPING CENTRE 477-5113 Open Daily 'Til 10 p.m.

MEDI-HAIR SALES ON THE INCREASE

As a result of our 30 Day Free Trial and one year money back guarantee, Medi-Hair sales in the last quarter ending December 31, 1971, increased in all our studios in the U.S. and Canada by over 350%.

Suddenly... HAIR

The Appearance You Once Had With Hair . . . Again Awaits You

Enjoy MEDI-HAIR FREE for 30 DAYS

Medi-Hair Minor Cosmetic Surgery The Ultimate Solution to Baldness

PHONE 682-5821

For an appointment call one of our consultants.

● BUD DALE ● ART LETOURNEAU ● DENNIS HAUER ● CAL HAUER

OFFICE HOURS: 9 a.m. - 8 p.m. Mon. - Fri. 10 a.m. - 4:30 p.m. Sat. CALL TONIGHT

QUESTIONS and ANSWERS ABOUT MEDI-HAIR

Q. If I am not pleased after 30 days what will take place?

A. The application is removed at no cost to you.

Q. After 30 days what is the next step if I am pleased with my Medi-Hair image?

A. We would ask you to purchase it. Convenient terms available.

Q. Do I give up my right to a full refund after 30 days?

A. No . . . Medi-Hair Canada will give you a full refund of your money up to one year from the day you purchased your application.

Q. Does that mean that I can enjoy the Medi-Hair for one year and still get a full refund?

A. Yes . . .

MEDI-HAIR CANADA LTD.

Suite 812, Board of Trade Tower, 1177 West Hastings, Vancouver 1, B.C. Telephone 682-5831

Please send me without obligation the MEDI-HAIR Story.

NAME .....

ADDRESS .....

CITY .....

PROVINCE ..... P6/3.

Loot

Record S

A total of $1,050 in loot was stolen Friday night in a break-in at Rael Record Ltd.,

715 For ported. Stolen

GLENSHIEL

Accommodating Retired

Excellent Meals and Full H

383-4164

UTAH MINES L

Island Copper Min

3 MINE MAINTENANCE

Positions as mine maintenance available at our Island Copper Mine ne

Successful applicants will have a years experience in the supervision of chanics, machinists, welders and heavy the field and in the shop involving dozers, graders, trucks and drills. Sim open-pit mine operations would be an a

Salary is commensurate with exper Location is at Port Hardy, where towr new housing, shopping centre, schools a

Apply in writing stating full partic

Personn Island Box 370 Port Ha

BELLE-VUE TERR

WEST VANCOUVER'S HI-RISE CONDOMINIUM ONE SUITE PER FI

NOW PROPOSED FOR DEVEL IN VICTORIA

Enquiries invited:

Write to Dynamic Development 2145 W. Broadway, Vancouver 9, Atention Mr. Wood

ADDO-X

- Standard Electric Adding Machines
- Mechanical and Electronic Calculating Machines
- Bookkeeping Machines
- Data Process Equipment

Victoria, 1812 Nanaimo, 10 Com

VICTORIA AUTO RECEIVES SPEC

Eric Siewertsen, automobile technici receiving an award for being selected Mr. Robert Thorburn, Service Manag ed the award, said it was a very high Holley Motors. It is one of only seve Canada in the last two years.

Loot Totals $1,050

Record Store Broken

A total of $1,050 in loot was stolen Friday night in a break-in at Rael Record Ltd., 715 Fort, Victoria police reported.

Stolen were 150 records worth about $750 and a stereo component set worth $300.

Police said a portion of a paper clip was found in the lock of the front door so entry may have been gained by picking the lock.

They said there is also the possibility someone may have had a key to the door or the door may have been unlocked.

After the building was entered, the thieves went to the second floor where the record business is located and forced open the door.

GLENSHIEL HOTEL

Accommodating Retired Guests with Excellent Meals and Full Hotel Service

383-4164

UTAH MINES LTD.

Island Copper Mine

3 MINE MAINTENANCE FOREMAN

Positions as mine maintenance foreman are now available at our Island Copper Mine near Port Hardy.

Successful applicants will have a minimum of five years experience in the supervision of maintenance mechanics, machinists, welders and heavy duty repairmen in the field and in the shop involving repair of shovels, dozers, graders, trucks and drills. Similar experience in open-pit mine operations would be an asset.

Salary is commensurate with experience and ability. Location is at Port Hardy, where town facilities include new housing, shopping centre, schools and other facilities.

Apply in writing stating full particulars to:

Personnel Manager,
Island Copper Mine,
Box 370,
Port Hardy, B.C.

BELLE-VUE TERRACE

WEST VANCOUVER'S FINEST
HI-RISE
CONDOMINIUM
ONE SUITE PER FLOOR

NOW PROPOSED FOR DEVELOPMENT IN VICTORIA

Enquiries invited:

Write to Dynamic Development Corp. Ltd.
2145 W. Broadway, Vancouver 9, B.C.
Atention Mr. Wood

Crash Kills 11

SAIGON (AP) — A United States helicopter carrying soldiers on a combat mission crashed in the Dong Nai River 21 miles northeast of here Friday. All 11 U.S. men aboard were feared dead.

Malawi Visit

BLANTYRE, Malawi (Reuter) — President Jim Fouche arrived here by air for the first visit by a South African head of state to an independent black African country.

HEARING TESTS SET FOR VICTORIA

Electronic hearing tests will be given at Beltone Hearing Service, 613 Yates Street, Victoria, B.C. on March 21 and 22 from 10 a.m. to 12 and from 1 p.m. to 5 p.m. by Rudolph G. Hahn, General Manager and Beltone trained hearing aid specialist. These tests will be offered as part of the Hearing Workshop program now being conducted nationwide. Anyone who has trouble hearing or understanding is welcome to come in for a test using the latest electronic equipment to determine his or her particular degree of hearing loss. Diagrams showing how the ear works and some of the causes of hearing loss will be available. Everyone should have a hearing test at least once a year if he has any trouble at all hearing clearly. Even people now wearing a hearing aid or those who have been told an aid won't help should have a hearing test and find out about the very latest kinds of hearing correction. The free hearing tests will be held at Beltone Hearing Service, 613 Yates Street, Victoria, B.C. on March 21 and 22 from 10 a.m. to 12 noon and from 1 p.m. to 5 p.m. If you can't get there on these two days, call 382-8234 and arrange for an appointment at another time.

Rudolph G. Hahn

ADDO-X

- ★ Standard Electric Adding Machines
- ★ Mechanical and Electronic Calculating Machines
- ★ Bookkeeping Machines
- ★ Data Process Equipment

FIGURE CONTROL

Designed for Operator-Accuracy. Interlocking Keyboard feature ensures FIRST result is the CORRECT result!

At Your Service

Frank L. Bott & Co. (V.I.) Ltd.

Victoria, 1812 Cook Street—382-3812
Nanaimo, 10 Commercial Street—753-5122

VICTORIA AUTOMOBILE TECHNICIAN RECEIVES SPECIAL VOLVO AWARD

Eric Siewertsen, automobile technician at Brian Holley Motors Ltd., is shown receiving an award for being selected top Volvo technician in British Columbia. Mr. Robert Thorburn, Service Manager of Volvo (Canada) Ltd., who presented the award, said it was a very high tribute to both Mr. Siewertsen and Brian Holley Motors. It is one of only seven of the awards to be presented in all of Canada in the last two years.

Petrosian . . . ace defeated

Fischer . . . ah, youth!

CHECKMATE

Chess Contender Sighs for Youth

By RAY KERR
Colonist Staff

As Bobby Fischer said shortly after disposing of Soviet ace Tigran Petrosian in world chess championship semi-final late last year: "Ah! to be young again."

What the great U. S. star was trying to say was that as much as he enjoys being one step away from Boris Spassky's world crown, he still waxes nostalgically about the days when — as a 13-year-old — he went through life with the free-wheeling curiosity of a man-child.

He was a man in a sense that even then he was already on par with the best in North America, yet his behavior was like that of a simple boy.

I was thinking of all this the other day after an unexpected outpouring of mail following my recent exhibition against the all-star team from the Cadboro Bay elementary school.

Here are a few samples of letters from the youngsters:

Gail Stringer, 4981 Georgia Park — "I'm sure glad you came to play chess because I really would like to improve my game.

"Now Glenn (Glenn Davidson who won the only game in the simultaneous) is playing five people at once. I wish I could play you again. Maybe in the summer you could play. Thank you very much for coming and playing chess with us."

Morris Yonell, 6215 Welch Road — "I would like to thank you for coming to play chess at our school. It was a lot of fun."

Pamela Stringer, 4981 Georgia Park — "I sure enjoyed you coming to play chess with us in your spare time. I learned quite a lot from our game!

"You are the best chess player I have ever played with, and I sure hope that you might be able to play chess with us again."

Mark Stringer, 4981 Georgia Park — "Thank you for coming to play chess with us and I sure hope you'll come back again, and I sure wish that I could play chess as good as you can."

From my side, I'd like to say I enjoyed myself just as much and will be delighted to play another exhibition. Ah, to be young again.

Incidentally, here's a tip for all young chess players: If you really want to improve, there's no better way than by subscribing to a good chess magazine.

One of the best, in my opinion, is Chess Canada, published by my good friend Walter Dobrich in Toronto.

The magazine abounds with excellent material and receives contributions from across Canada.

The most important point — anyone desiring a free sample copy can have one by simply writing to Chess Canada, 13 Fulton Avenue, Toronto 355, Ontario. But make sure to include your address.

There's no obligation in getting a sample copy, but most of those who get one usually become subscribers.

So go to it.

□

Games of the Week are particularly impressive this time, both coming from the just-concluded Soviet championship won by Leonid Stein.

Stein, who's had some fabulous successes lately, won a special prize for his victory over former world champion Michael Tal. And Tal — who tied for second with Vassily Smislov — also won a prize for the way he polished off grandmaster Vladimir Krogius. In that game, if Krogius had played 21 . . . K-R1 (instead of R-B2), there would follow: 22. N-K5, BxN; 23. RxPch, KxR; 24. Q-R5 mate. Real neat.

GAMES OF THE WEEK

Stein White	Tal Black	Stein White	Tal Black
1 P-QB4	N-KB3	17 P-QR4	Q-R4
2 P-KN3	P-K3	18 N-Q2	BxB
3 B-N2	P-Q4	19 NxP	Q-N5
4 N-KB3	B-K2	20 N-QR2	B-K5
5 O-O	O-O	21 NxQ	BxQ
6 P-Q4	P-B3	22 NxB	N-N3
7 Q-B2	P-QN3	23 RxRch	BxR
8 R-Q1	B-N2	24 N2-K3	NxN
9 N-B3	QN-Q2	25 NxN	N-Q4
10 P-N3	R-B1	26 R-Q1	N-N3
11 P-K4	P-B4	27 N-Q6	R-R1
12 KPxP	KPxP	28 P-R5	N-R5
13 QPxP	QPxP	29 N-B4	N-B6
14 P-QN4	PxP	30 R-K1	BxP
15 P-N5	Q-N3	31 NxB	NxP
16 B-B4	KR-Q1	32 R-K5	N-Q5
		33 RxP	Resigns

Tal White	Krogius Black	Tal White	Krogius Black
1 P-K4	P-K4	12 P-Q4	B-Q3
2 N-KB3	N-QB3	13 R-K1	Q-R5
3 B-N5	P-QR3	14 P-KN3	Q-R6
4 B-R4	N-B3	15 R-K4	Q-Q2
5 O-O	B-K2	16 N-Q2	N-B3
6 R-K1	P-QN4	17 R-R4	B-N2
7 B-N3	O-O	18 N-B3	QR-K1
8 P-B3	P-Q4	19 B-N5	N-K5
9 PxP	NxP	20 B-B2	P-KB4
10 NxP	NxN	21 B-N3ch	R-B2
11 RxN	P-QB3	22 B-KB4	Resigns

EXCELLENT MONEY-MAKING OPPORTUNITY

The person we seek must be dissatisfied with present income or position. Far above average incomes; independence, personal satisfaction, excellent retirement. Part or full time. Not a franchise, we train you. Only the serious need apply. Write, giving brief resume, telephone number:

Victoria Press, Box 261

CLOSING DAY CHANGE

Commencing March 27th

BUSBY'S BARBER SHOP

Shall Be Open Mondays

with Saturday and Sunday being regular closing days

DRAPERY MAKER REQUIRED

Must be able to handle reasonable volume.

Please Reply to
VICTORIA PRESS
BOX 264

Budget Raised

TORONTO (CP) — Metropolitan Toronto School Board has had an extra $3.6 million restored to its budget, enabling it to meet provincial restrictions without firing any staff.

BUSINESS MEN

Take a coffee break or early lunch and get some exercise too!

Did You Know About Our Special Adult

Recreation Skating?

EVERY TUESDAY

10:30 a.m. to 12 noon
VICTORIA
MEMORIAL ARENA

- ★ LOTS OF ROOM
- ★ GET YOUR BUDDIES TOGETHER AND FORGET THE TENSION
- ★ ONLY ADULTS IN ATTENDANCE

PROVINCIAL COURT

A middle-aged man was remanded to Monday for election of trial method by Judge Harold Alder after two Victoria charges involving five offences were read out to him in Victoria Provincial Court Saturday.

The defendant, James Crawford, no given address, appeared in court Saturday morning to face charges which are alleged to have occurred last December.

The first charge mentioned four counts of false pretences involving less than $50.

The first three counts involved obtaining food from Chicken Delight, 807 Fort, by means of worthless cheques. The fourth count involved obtaining clothing from Sally Shops (B.C.) Ltd., 1601 Douglas, by means of a worthless cheque.

The second charge read out to Crawford contained one count of obtaining lodgings by fraud. The charge said he obtained lodgings from Paul's Motor Inn, 1900 Douglas, between Dec. 24 and Dec. 26 and did not pay the bill.

Five New Buses Added by Hydro

Five new buses are to be acquired for B.C. Hydro's fleet in Victoria to replace vehicles that are more than 20 years old, it was announced Saturday.

The buses will be 35 feet long and have 42 seats, a B.C. Hydro statement said.

Ten similar buses will be added to the Vancouver fleet and bids for the contract to supply the vehicles have been called for.

A 49-passenger bus also will be acquired for use by Pacific Stage Lines on its service to Vancouver Island.

Union Sought

WHITE ROCK (CP) — Bob Wenman (SC—Delta) says he will introduce legislation this month designed to force a vote on a proposed amalgamation of the city of White Rock and an adjoining section of Surrey municipality.

ANNOUNCING

I. GORDON PLUMBING & HEATING LTD.

27 Cadillac Avenue, advise

R. E. CLEMENS — R. A. FRY
M. ENGLISH — R. G. GILLESPIE

are no longer associated with
I. GORDON PLUMBING & HEATING LTD.

WHEN receivables slow your cash flow,
WE can speed it up
AND . . . SAVE YOU MONEY

alpha data ltd.

388-6822 — 824 FORT STREET — 388-5612

COMPUTER CONCEPTS FOR MANAGEMENT

NATIONAL

MORE CAR FOR YOUR MONEY

NEW '72 DODGE COLT

MADE IN JAPAN . . . 100 h.p. Hemi Engine and adjustable Steering Column.

FULL PRICE $2297 2-DOOR COUPE
Delivered Victoria

$63 down $63 per month 48 months on approved credit

Dodge — CHRYSLER — Dodge Trucks — SALES/SERVICE

NATIONAL

NEW '72 DODGE DART

FULL PRICE $2998
2-Door Coupe

Over 40 Darts Now in Stock to Choose From

"Victoria's Most Trusted Name"

NATIONAL
CHRYSLER DODGE

Both sides of 800 Block YATES ST. • 384-8174

MINTEN'S DRIVE IN BAKERY

MINTEN'S MARVELOUS

BREAD

FREEZER ORDERS DELIVERED

Direct from our Ovens to your Door

BELOW WHOLESALE PRICES

Full 16-oz. Loaves. White or Brown. Sliced or Unsliced.

20 Loaves	30 Loaves	40 Loaves
4.79	6.89	8.78

2 DOZ. HOT CROSS BUNS, $1.09

Offer Good Until April 1st

SATISFACTION GUARANTEED

To ensure your satisfaction, if you are not satisfied we will pick up the balance of your order and refund your FULL purchase price.

FREEZING SPECIALS

"When It Is Fresher, It's Not Baked Yet"

PHONE 383-3043
2405 DOUGLAS ST.

Tax Reform '72

WATCH CHANNEL 10 TUESDAYS at 8 p.m.

How Tax Reform affects you — a series of 8 half-hour weekly programs,

FEB. 8 TO MARCH 28,

focusing attention on the new tax reform legislation as it affects personal income, capital gains, business and property income and corporation and shareholders.

SPONSORED BY VICTORIA FIRMS OF CHARTERED ACCOUNTANTS

LANDSCAPING

Garden Renovations

FREE ESTIMATES
BANK FINANCING

Salem Growers Ltd.

652-2973

283 GULF ISLANDS PROPERTIES

IT'S MAYNE ISLAND TIME!

That feelig of satisfaction prevails throughout this entire property: A fine view location, quality and styling. This $47,500 family home has 3 bdrms. and den. Large living room with fireplace, and dining room. Master bdrm. has fireplace and is 20x14.6. Dbl. carport on 1.09 acres, overlooking Miner's Bay and Active Pass. To view call:

Peter Primgaard
386-2911 or 592-9519
Shirley Philips Homefinders Ltd.

HORNBY ISLAND SANDPIPER BEACH

From $16.50 down, $16.50 monthly for ½ acre lots. Some wooded, close to good beach. Island has large acreage, Government park, horseback riding, bike trails, excellent salmon fishing. Ideal campsite or investment lots. For information and brochures, contact Frank McLaughlin, c-o Nanaimo Realty Co. Ltd., Box 158, Nanaimo, B.C. or phone 754-2311 or eves. 390-4334.

GULF ISLANDS

St. Mary Lake, Salt Spring. Almost 3 acres, fantastic view. Faces south. 260' waterfront. Best bass fishing in B.C. $26,000. Call CONNIE WEYLER, 592-1961, Island Pacific Realty, 388-6231.

SALT SPRING ISLAND

For sale, choice ¾-acre lot, water and power in. Also 10 acres with older home, beautiful location. Write Victoria Press Box 267.

WHAT COMES AFTER ANTIQUES

Lots of people when you advertise them with

CLASSIFIED ADS

Like Toronto City Hall

Latest Reid Centre Proposal 'Pleasing Design' Says Young

By HUBERT BEYER
Colonist Reporter

Vancouver developer J. A. Reid's new proposal for his Wharf Street project consists of two curved towers forming part of a semi-circle, similar to the well-known design of Toronto's city hall.

The two towers are to be eight and 13 storeys high, but this may yet be changed to nine and 12.

Victoria Ald. Mike Young, chairman of the city's community planning committee, said in an interview Friday preliminary drawings of the new proposal were submitted to a meeting Thursday night of the Victoria Advisory Planning Commission.

"It is a very pleasing design and I think it will be a credit to the city," Young said.

"The proposed complex is far better than Mr. Reid's original concept (three octagonal towers ranging from 19 to 23 storeys). It almost invites you to come inside," he said.

The Advisory Planning Commission had indicated to Reid's representatives that it would approve the project in principle subject to more detailed information.

"We still want to find out what the project's ratio will be with regard to commercial and residential space. We have to figure out what traffic problems will be created by the development."

The new design incorporates certain features contained in Reid's original plans. There is provision for an overpass from Bastion Square across Wharf to an elevated plaza within the development.

View of the Inner Harbor from Bastion Square, Young said, is almost unimpeded because the two towers are to be spaced reasonably far apart.

Adequate pedestrian access to the waterfront is also planned at the foreshore level, which is about 20 feet below Wharf, and at the Wharf Street level.

The new project would conform to the city's proposed zoning bylaw which aims at limiting highrise buildings to 14 storeys and keeping building density below a certain level.

Progress is being made by the city in connection with a proposed development on Burdett, next to the Wilson Inn.

The project is to consist of 16 storeys, and its height would exceed by seven feet the 140-foot limit proposed in the new bylaw.

But the developer, Victor Wilson of Victoria, said in an interview Friday his architect is working on plans which would bring the building within the 140-foot limit.

"I can't reduce it by one floor; that would make it uneconomical, but I'm sure we can work something out," he said.

The proposed zoning bylaw limiting highrise construction to 14 storeys or 140 feet, will go to a public hearing next Thursday. Final approval or rejection will follow at the same meeting.

NEW PROPOSAL for Reid Centre calls for two towers similar in shape to Toronto city hall buildings, shown here. Reid towers are smaller, with large gap between them and without Toronto's "mushroom" in middle.

Probation Confines

DUNCAN — Kenneth Wayne Braulin, 26, of Victoria, pleaded guilty recently to charges of assault causing bodily harm after an incident Sept. 25, 1971.

He was sentenced by Provincial Court Judge Lance Heard to two year probation. While on probation he is to stay in B.C., to abstain from alcohol, and receive psychatric help.

Heroin Intercepted at Jail

By BRUCE LOWTHER
Colonist Reporter

Saanich police stopped an attempt early this month to deliver a quantity of narcotics reported to be two capsules of heroin to a prisoner in the Saanich jail cells, the Colonist learned Friday.

Asked to comment on the report, Saanich police Inspector John Post said he "conceded that a parcel was delivered March 7 for a prisoner then held in the Saanich lockup," which is located in the police and fire departments headquarters at 760 Vernon.

Post added "Alertness by police personnel acting in compliance with security measures revealed a narcotic in a package of cigarette tobacco."

He declined comment on the nature of the narcotic but the Colonist learned elsewhere two capsules of heroin were found concealed in the package of bulk tobacco.

The inspector also would not detail the nature of the security measures or who made the delivery and how. He said a charge had been laid under the Narcotics Control Act and the circumstances would become evident.

Post said the person charged had not yet appeared in court, indicating the matter was being dealt with by summons. Other sources disclosed the charge might be one of trafficking.

It was understood the prisoner who was to have received the heroin was a youth later sent to a correctional institute for young offenders after admitting several breakins.

The same youth was reported last week to have admitted about 123 break-ins in Victoria, Saanich and Esquimalt since Dec. 13 after an investigation intiated by Saanich police.

Five Tried for Drugs

Servicemen Net Jail, Dismissal

By DON GAIN
Colonist Reporter

Five servicemen at CFB Esquimalt have been dismissed from the forces and sentenced to prison terms ranging from six months to two years less a day after being found guilty on charges of trafficking and possession of narcotics and restricted drugs by a military standing court martial, an armed forces spokesman announced Friday.

The three-day court, which concluded Thursday, was presided over by Lt.-Col. C. L. Rippon, assistant judge advocate general, western region.

Found guilty on four charges of trafficking and sentenced to dismissal and imprisonment for two years less one day was Pte. Joseph Alain Legare, 19, of Lavalle, Que.

Pte. Joseph Mario Simard, 19, of Scarborough, Ont., was found guilty of two charges of trafficking and sentenced to dismissal and 18 months imprisonment.

Pte. Ross Donald Steeves, 18, of Ottawa, and Pte. Joseph Marcel Ronald Dandonneau, 20, of Danville, Que., were found guilty of trafficking and were dismissed ~~and given 12~~ months imprisonment.

Sentenced to dismissal and six months imprisonment was Pte. Ronald Albert Gibson, 21, of Espanola, Ont., for one charge of possession of restricted drugs.

Commenting on the offences and punishment, Rear-Admiral Richard Leir, commander maritime forces Pacific, said the Canadian Armed Forces has a firm policy on drug abuse.

Offenders are tried by military tribunal, he said, because the offences are violations of the National Defence Act.

Wreck Control

OTTAWA (CP) — External Affairs Minister Mitchell Sharp said Thursday the government will consider whether some form of control system can be started on the west coast of Vancouver Island to prevent shipwrecks.

Pilot Named

CAMPBELL RIVER — Pilot of a small plane which crashed in Phillips Arm north of Bute Inlet on the mainland Wednesday was identified by Campbell River RCMP as Roy William Uzzell, 45, of Campbell River. Police said Uzzell was alone in the plane.

NOTICE

JOSHUA ROWLAND KINGHAM, formerly of 3485 Upper Terrace, Victoria, B.C., who died at Victoria on 5. January, 1972.

Creditors and others having claims against the estate of the said deceased are required to send them to the Executors, care of their solicitor, before April 30th, 1972, after which date the Executors will distribute the said estate among the parties entitled thereto, having regard only to claims of which they then have notice.

DATED March 13th, 1972

Rachel Grace Kingham
Rowland Ian Kingham
Roderick Bruce Kingham,
Executors

By their solicitor,
R. W. Chard
301 645 Fort Street,
P.O. Box 1022
Victoria, B.C.

NOTICE TO CONTRACTORS

SEALED TENDERS will be received by the undersigned for the construction of CENTRAL JUNIOR SECONDARY SCHOOL ALTERATIONS.

Drawings, specifications, forms of tender and detailed instructions to bidders are available to General Contractors at the office of Wade, Stockdill, Armour & Blewett, Architects, 914 Gordon Street, Victoria, B.C., after 2:00 p.m. Monday, March 20, 1972.

A returnable deposit of Fifty ($50.00) Dollars is required for each set of drawings and specifications. Tenders must be good for sixty (60) days. Tenders must be accompanied by a bid bond in the form prescribed, which binds the tenderer and the surety in the amount of Five Thousand ($5,000.00) Dollars at the time of tendering. A performance bond and a labour and material payment bond, each in the form prescribed, must be provided by the successful tenderer prior to the award of the contract. Certified cheques will not be accepted.

Contractors' attention is drawn to the clause in Instructions to Bidders on depository bids.

Bid Depository rules for sub-trade bonding will apply.

The lowest or any tender not necessarily accepted.

Tenders must be made out on the forms supplied by the Architect, addressed to the undersigned and delivered to the offices of the Board not later than 4:00 p.m., Thursday, April 6, 1972, in a sealed envelope marked "CENTRAL JUNIOR SECONDARY SCHOOL ALTERATIONS".

E. SHAW,
Secretary-Treasurer,
Board of School Trustees of School District No. 61 (Greater Victoria),
3128 Foul Bay Road,
Victoria, B.C.

THE CORPORATION OF THE CITY OF VICTORIA

ADDITIONS AND ALTERATIONS TO HEALTH AND WELFARE BUILDING, VICTORIA, BRITISH COLUMBIA

NOTICE TO CONTRACTORS

SEALED TENDERS for the work known as ADDITIONS AND ALTERATIONS TO HEALTH AND WELFARE BUILDING, 1947 Cook Street, Victoria, British Columbia, will be received by The Corporation of the City of Victoria at the office of the City Clerk, City Hall, Centennial Square, Victoria, British Columbia, up to the hour of 12:00 NOON, current time, THURSDAY, the 13th day of APRIL, A.D. 1972, and will be opened in public as soon as conveniently may be thereafter.

Contract Documents, including Forms of Tender, Bid Bond, Performance Bond and Labour and Material Payment Bond, Instructions to Bidders, Specifications and Drawings, may be obtained from the Architect, Clive-D. Campbell, 1115 Blanshard Street, Victoria, British Columbia, on and after March 22, 1972, on deposit of the sum of Twenty-Five Dollars ($25.00), which sum will be refunded upon the return of the Contract Documents within seven (7) days of Tender Closing. Documents will be available at the Construction Association of Victoria Offices, Victoria, B.C., and the Amalgamated Construction Offices, Vancouver, B.C.

The Victoria Bid Depository shall be used for those Sections listed in the Instructions to Bidders and will close at 4:00 p.m., current time, on TUESDAY, the 11th day of APRIL, 1972.

Every Tender is to be accompanied by a Bid Bond in the prescribed form and in the amount of Five Thousand Dollars ($5,000.00), and with such surety or sureties as the Architect may approve.

G. F. Sharpe,
Purchasing Agent,
City Hall,
Victoria, British Columbia.

"ZONING BY-LAW, 1956, AMENDMENT BY-LAW (NO. 267), 1972"

CITY OF VICTORIA
NOTICE OF HEARING

Notice is hereby given that all persons deeming their interest in property affected by the above-mentioned draft Zoning By-law Amendment (No. 267) will be afforded an opportunity to be heard on the matters contained therein before the City Council at a Public Hearing to be held in the Council Chamber, City Hall, on THURSDAY, the 23rd day of MARCH, 1972, at 2:00 p.m.

Copy of the by-law may be inspected at the office of the undersigned in the City Hall between the hours of 8:30 a.m. and 4:30 p.m., Monday to Friday inclusive.

DRAFT BY-LAW (No. 267) provides for ONLY

(a) That no building or structure shall be constructed nor any exterior alteration to any building be made in excess of thirty (30) feet in height at the street line, two feet may be added to the height of a building for each foot that the building is set back from the street line, provided that in no case shall any building or portion thereof exceed a height of one hundred and forty (140) feet, and

(b) The floor space ratio of any building or structure shall not exceed a ratio of three to one.

City Hall,
Victoria, B.C.

F. M. WALLER,
City Clerk.

THE CORPORATION OF THE DISTRICT OF SAANICH

TAKE NOTICE that pursuant to Section 21 of the "Municipal Act", the Council of The Corporation of the District of Saanich intends to petition the Minister of Municipal Affairs requesting the extension of the area of the Municipality to include the following described lands:

"All that foreshore and land covered by water adjoining the boundaries of the Municipality of the District of Saanich in the Straits of Georgia and lying between the high water mark and a line drawn 1,000 feet perpendicularly distant and parallel to the said high water mark and more particularly shown outlined by broad black lines on the map below."

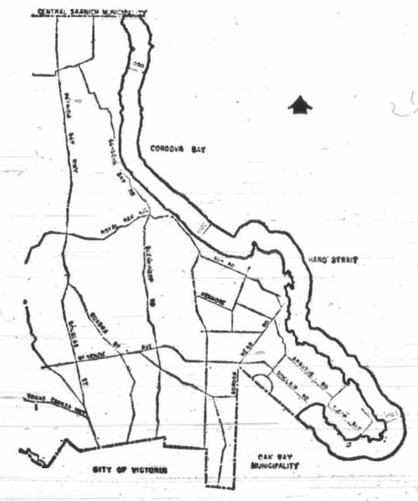

AND TAKE FURTHER NOTICE THAT if a petition of at least one-tenth in number of the owner-electors of the Municipality is received by the undersigned within 30 days of the last publication of this notice in a newspaper, the question of the extension of the area of the Municipality to include the aforesaid lands will be submitted for the assent of the owner-electors. AND FURTHER TAKE NOTICE THAT any owner of land within the area herein described having objection to the inclusion of his property within the Municipality, should notify the Minister of Municipal Affairs, Parliament Buildings, Victoria, B.C., of his objections within 30 days of the last publication of this notice in a newspaper.

AND THAT this is the second and last publication of this notice in a newspaper.

THE CORPORATION OF THE DISTRICT OF SAANICH
"G. HAYWARD", Clerk.

LUNDS
926 Fort St.

AUCTION
TUESDAY, 7:30 P.M.

Repossessed and Consigned
Furnishings - Draperies
View from 9 a.m. Mon.

Coloured (almost new tube) and B. & W. TV Sets

Small Victorian sideboard, rosewood footstool, mahog. bookcase a good selection of coffee and end tables, walnut secretaire, tea wagon, desks, hide-a-bed, Danish Teak dinette suite, dining room suite.

Silver plate, cut crystal china
B.C. Indian carved 30" wooden totem pole (by Dave Shaughnessy)

Near New
Mr. and Mrs. Bedroom suites, Hollywood Beds, etc. Pair of Drop End Couches, Queen Size Beds.

Pastel Mink Stole Cost $600

APPLIANCES INCLUDE RANGES, WASHERS, REFRIGERATORS

LUNDS AUCTIONEERS & APPRAISERS PHONE 386-3308

Real wheels for peanuts!

MINI
Only $1930

Easy to buy, easy to own, easy to drive. The Austin Mini, happiest 10 feet of car in the world. See it now!

PLIMLEY
1010 YATES
382-9121

PEARSON
NEXT RED LION
SELLS
ISLAND'S LARGEST
MOTORCYCLES

Reginald Hayward
Manager

Ready to serve the Family's wishes, quietly, sympathetically, with efficiency and dignity.

Hayward's
FUNERAL CHAPEL
734 Broughton Street 386-3505

CJVI
On Location SAT. and SUN.
WIN a 9x12 Ft. Shag Rug with Underlay
MANY OTHER PRIZES
★ Free Coffee
★ Free Donuts
SAVE!

CARPETING ★★★
OPEN SUNDAYS
10 a.m. - 6 p.m.

CLEAROUT!

Final Week of Mandel's
PRE-SPRING FLING!

★★★
Shag Rakes 4.75

CERAMIC TILE
All tile in stock
33⅓% OFF List Price

ROLL-ENDS
20% to 50% OFF

Cushioned VINYLS
15% OFF

It's a terrific sale . . . your chance to buy QUALITY MERCHANDISE at lower than warehouse pricing. DON'T MISS IT!

Special Feature:
Kitchen or commercial print "Tickled Pink" SQ. YD. 6.99
Rubber-Backed Indoor-Outdoor, SQ. YD. 2.49

OPEN Saturdays and SUNDAYS
10 a.m. 'til 6 p.m.
Mon. to Fri. 9 a.m. til 9 p.m.

NO MONEY DOWN
Up to 5 Years To Pay
Instalation Guaranteed for the life of the carpet.

Mandel Interiors Ltd.
3995 QUADRA AT McKENZIE
479-7121

Look at These Terrific Bargains!

SUNDAY NYTE, medium length shag, 2-tone nylon in popular colours. SQ. YD. 7.99
CLOUD 9, nylon plush Bathroom carpet, washable, machine dry-able. 6 ft. widths, 5 colours. PER LINEAL FT. 4.99
CORTEZ, 18-oz. CMHC approved nylon broadloom, in 2 colours. SQ. YD. 4.99
CONVERSATION PIECE, rubber backed nylon shag. SQ. YD. 5.79
OAKWOOD, tweed broadloom, durable and very attractive. SQ. YD. 5.29
SOUTH PACIFIC, 2½-in shag, long, lovely and luxurious. SQ. YD. 10.95
PERFORMER, level loop nylon for family room, halls, stairs. SQ. YD. 6.49
NEW DAY, 2-tone mini-shag, modern style with easy maintenance. SQ. YD. 9.79
PACIFIC VIEW, 100% nylon shag in 2-tone shades. SQ. YD. 4.99
PRINT SHAG, 5-toned 100% nylon for the unusual look. SQ. YD. 7.79
GLADIATOR, level loop tweed nylon, rubber back for heavy commercial wear. SQ. YD. 8.29
MOONLIGHT, soft and cushy, a toe-tickling bedroom shag. SQ. YD. 7.49
EBERHARDT TWIST, nylon hard-twist, for the formal look. SQ. YD. 7.99
5th DIMENSION, Nylon cable shag, 50-oz. pile weight, plush. SQ. YD. 12.95
RANGER, rubber back, level loop in tweed colours, durable. SQ. YD. 7.49
PARK MANOR, this plush polyester shag, durable, heatset twist. SQ. YD. 8.99
Kitchen or Commercial, level loop, bright new patterns, all colours. SQ. YD. 7.79
IMPERIAL FOOTMAN, 24-oz. shag for areas that require durable carpet. SQ. YD. 6.25
HI-FALUTIN', 3-toned nylon shag, extra special bargain. SQ. YD. 9.99
REMBRANDT, the newest in shag quality and colour styling. Space-dyed 100% nylon, 1 colour only. SQ. YD. 11.99
IDA CLARKSON, 2-toned hi-lo plush sculptured broadloom. SQ. YD. 6.49
ROYAL VICTORIAN, 5-toned nylon plush in shimmering colour tones. 1 colour only. SQ. YD. 13.99

ISLAND NEWS

SECOND NEWS SECTION

One ... ing b herri by La way. wome roe v raw r it is ... is wo how ... or ho low h

Dun...

Street P...

DUNCAN — A $412,000 street improvement bylaw was soundly defeated Saturday by Duncan ratepayers.

Out of 1,785 eligible voters, 531 turned out at city hall to vote. Of this number, 371 or 67 per cent voted no and 171, or 31 per cent voted yes. The referendum needed a 65 per cent yes vote to pass.

Mayor Jim Quaife, interviewed after the ballots had been counted said: "It means we are going to have to redraft a budget for this year. Now we can only do a minimum amount of roadwork and even this may result in a mill increase.

"I am greatly disappointed by the overw... what we th... cere and ... free extra ... projects th... said.

He also ... was a "sm... for council ... have been ... realistic ro... gram."

Ald. Allar... of the stre... Ald. Hamis...

Pollution Costs Total $850

NANAIMO — The Monrovian freighter Granton was convicted of discharging an oily mixture into Nanaimo harbor in Nanaimo Provincial Court Friday after a two day trial.

Freighter owners were fined $850. The offfence occurred Nov. 21, 1971.

Strait G...

By MARY BACKLUND
Colonist Correspondent

GALIANO — The proposed natural gas pipeline between Vancouver Island and the mainland was feasible beyond doubt, an expert in pipeline construction has said here.

Barney Moreau, vice-president of Williams Brothers, pipeline construction firm in Calgary, said this after preliminary tests of the Strait of Georgia seabed aboard the mini-submarine Pisces IV.

Pisces IV is the latest in a line of submarines owned by the International Hydrodynamics Company Ltd. and has been chosen by B.C. Hydro to make a survey of the seabed for the pipeline.

As well as being a survey run, the operations are also sea trials for Pisces IV which is "hardly out of cellophane" and has only about 100 hours on the engines.

On the trials are the sea pilot, Fred Warwick, executive director Al Trice, Keith Kidd, mans... sion, B.C. H... son, engine... gas division, ... from Vancou...

The purpo... water tests ... the nature ... for the suit... line, to con... timates and ... most econo... men will lo... area of the ... and have al... area of mor... They all fee... at the ocean... sary.

If it is lai... expected to ... pest operati... the world, ev... not be the ...

REAPING ROE

One of Vancouver Island's most flourishing businesses is West Island Fisheries' herring roe plant in Campbell River run by Lawrence Foort (left) of Island Highway. Relatively new industry employs 25 women on assembly line (below) removing roe while six men help load and unload raw material. Roe is sent to Japan where it is delicacy. However, future of business is worrying Foort as he does not know how much longer Japanese will want roe or how long fisheries department will allow herring fishing to continue.

—Agnes Flett photos

Third Island Referendum Defeat

Ladysmith Voters Say No In School Operating Vote

LADYSMITH — Voters rejected a $94,653 Ladysmith school referendum for extra operating costs by 56.1 per cent Saturday night.

Only 868 voted in favor of the referendum, 43.9 per cent of the 2,002 who cast ballots. About 38 per cent of those eligible to vote turned out.

The referendum was the third to be defeated on Vancouver Island this month. Voters in Victoria and Campbell River rejected referendums for extra operating costs March 11.

School trustees held a special meeting Saturday night after the result to consider where the cuts will come.

With the failure of the Ladysmith referendum many school services will have to be curtailed, according to trustees. As many as 11 teachers will not be rehired in the fall, bus routes will be cut and expenditures on equipment and maintenance will be reduced, if not eliminated.

The school board's budget is under $3 million and thus the board is able to keep the 110 per cent finance formula. Boards with budgets over that figure have been cut back to 108 per cent this year.

A decreasing enrolment which cut the amount of instructional grants and the fact that Ladysmith's school district is between the two big ones of Duncan and Nanaimo have caused budget problems this year, trustees have said.

Trustee Beatty Davis has said in the past that the board has been looking into merging with a nearby school board to cut down costs, with both Nanaimo and Duncan being approached. However, no agreements have been reached.

Trustee Barbara Little said Saturday night that, "I'm a mother and a school trustee. My children go to these schools and I'm very disappointed.

"We're going to try to safeguard the quality of our children's education."

Mrs. Little said that the referendum's defeat would mean that children in the primary grades would have to walk along the highway to school as bus routes would be cut back.

Dr. Gerald Philipson, another trustee on the board, said that he was "really upset about it." As far as the budget was concerned, he added," we plan to cut it back to the amount left to us."

He also said that they hoped to merge their board with a nearby one, but "these things take a long time."

Duncan Improvement Bylaw Referendum

Street Program Soundly Defeated

DUNCAN — A $412,000 street improvement bylaw was soundly defeated Saturday by Duncan ratepayers.

Out of 1,785 eligible voters, 551 turned out at city hall to vote. Of this number, 371 or 67 per cent voted no and 171, or 31 per cent voted yes. The referendum needed a 65 per cent yes vote to pass.

Mayor Jim Quaife, interviewed after the ballots had been counted said: "It means we are going to have to redraft a budget for this year. Now we can only do a minimum amount of roadwork and even this may result in a mill increase.

"I am greatly disappointed by the overwheling rejection of what we thought was a sincere and sound program to free extra dollars for other projects this year," Quaife said.

He also felt the rejection was a "smack in the teeth" for council on what "could have been a successful and realistic road completion program."

Ald. Allan Kerr, chairman of the streets propram, and Ald. Hamish Mutter and Ken Paskin, did not agree with the mayor that the defeat was a blow to the council.

Kerr said: "I am disappointed that the referendum did not go through, however, the people have spoken and they have said that they prefer to go on a pay-as-you-go system. We are prepared to do this but it will probably mean an increase in taxation."

Quaife said earlier Saturday there were many reasons for passing the referendum including a number of streets that have never been blacktopped.

"We have many streets that require necessary improved drainage. This was evidenced during the recent heavy rain when we saw a large number of streets flooded in the Jubilee, First, Second and Third Streets area, and also a number of streets in the townsite area including Prevost and Lomas."

The mayor said all these problems could have been eliminated by blacktopping, installation of curbs and gutters, and proper drainage. "Certain critics of the referendum claim our figure ($412,000) is misleading to the public. This is not so. The purpose of the referendum is to authorize the city to borrow that amount over three years to complete the road program in that period and to repay over 15 years," he said.

Pollution Costs Total $850

NANAIMO — The Monrovian freighter Granton was convicted of discharging an oily mixture into Nanaimo harbor in Nanaimo Provincial Court Friday after a two day trial.

Freighter owners were fined $850. The offfence occurred Nov. 21, 1971.

Allen
. . . independent

Candidate Pushes Survival Policies

NANAIMO — Former Nanaimo president of the anti-pollution body SPEC, Nelson Allen, 32, has announced he will be a candidate in the next provincial election seeking the Nanaimo seat.

Allen said he has chosen to run as an independent because none of the political parties in the province offer a philosophy and policies necessary for survival.

Another reason for running as an independent, he said, is that MLA's belonging to political parties are not free to vote as they wish but must rubber stamp the wishes of the caucus. There should be a free vote, based on the wishes of the people.

He said his platform will include opposition to any form of nuclear power generation on Vancouver Island and to bill 3, "which would take away the collective bargaining rights of teachers and eventually other workers in the public service."

Allen is a commerce teacher at Cedar junior high school and currently chairman of SPEC's federation council.

He favors a wage, price and profit freeze and new approaches to resource use, employment and economic growth.

"It will be an environmental and no growth platform," he said.

It is a fallacy that spiralling economic growth creates more jobs. All that happens is that capital intensive industry increases at a rapid rate supplanting labor intensive industry.

"Our task is to create a society that would depend not on expansion, but on stability.

"Major political parties appear to be mesmerized by two dominating notions: that economic expansion is essential for survival and is the best possible index of progress and wellbeing; and that unless solutions can be devised that do not threaten this notion, then the problem should not be regarded as existing," he said.

Allen, who was born and educated in Prince George, is married and has two children.

The Nanaimo constituency is currently held by Nanaimo Mayor Frank Ney. Others who have said they will contest the seat include Dave Stupich (NDP) and Lloyd Schopp (Liberal).

Nanaimo Teachers Urged:

'Avoid Becoming Militant Radicals'

By LYNNE ARMSTRONG
Colonist Correspondent

NANAIMO — Teachers were urged to avoid becoming "militant radicals" in their actions against proposed changes to the Public Schools Act, at a special meeting in Nanaimo Saturday.

Nearly 80 per cent of the Nanaimo District Teachers Association's 500 members went to the meeting and heard Nanaimo MLA Frank Ney plead with them to avoid actions of Campbell River teachers, who have called for a series of spot strikes and the use of accumulated sick leave to protest Bill 3, as the proposed changes are known.

"This kind of militancy can only taint the reputation of B.C. teachers," Ney said.

"It's a big, big problem and you teachers are caught in the middle."

Ney said the fact that the bill would restrict teachers rights to collective bargaining had made him undecided on whether or not to vote in favor of the legislation but he told teachers he agreed with the government's attempt to cut education costs.

Between 1962 and 1971 the number of students in the province increased by 25 per cent while education costs climbed by 300 per cent, Ney said. "There's a limit to how much the taxpayers will bear."

While he said he could see teachers point in "opposing your rights of arbitration being taken away," Ney said world-wide economic events outside the control of the B.C. government are forcing the government to make unpalatable decisions in an effort to keep costs down.

He said B.C. teachers are the highest paid in Canada and that the average wage of teachers in Nanaimo is slightly more than $11,000.

Senior high school teacher Roger Desprez pointed out however, that a bakery truck driver makes $13,000 annually.

"For years teachers have been sitting on the fence abut whether they are a professional group or labor group," he said.

"They are reminded of their professional status but have never been given the privileges that go with it."

Bill 3, he said, is having the effect of turning teachers into a labor organization.

Another teacher asked why they are being singled out for controls. He asked why property prices were not being controlled instead.

Ney is head of a large Nanaimo real estate firm.

Brannan Lake teacher Frank Murphy said the province should use its annual surplus as a source for money to be spent on education.

NDTA president Frank Sloat said the people of the province are being told that if education costs continue to climb at the same rate they will eventually use up the entire provincial budget.

What they aren't being told is that the projections for the increase in the student population of the province are low.

Between 1960 and 1970 the student population went from 210,000 to 530,000 he said, but in the next 10 years the increase is expected to be less than 50,000.

Sloat disclosed that 98.3 per cent of Nanaimo teachers had agreed to give up a day's pay to fight the legislation.

The teachers' association, in conjunction with several other unions, will hold a rally at Woodlands junior high school next Saturday in protest over Bill Three.

Two Saved From Boat Blaze

NANOOSE BAY—Two persons were rescued Saturday when a 39-foot pleasure craft burned to the waterline near Hornby Island, Pacific Rescue Centre officials in Victoria reported.

The boat, a wooden vessel named the Bagpipes, was a total loss, search and rescue officials said.

Ron Daly of Stewart Road in Nanoose and an unidentified friend were rescued from the burning boat by the crew of a passing tug, Rebel I. There were no injuries.

Strait Gas Pipeline 'Feasible'

Pisces IV Expert Definite

By MARY BACKLUND
Colonist Correspondent

GALIANO — The proposed natural gas pipeline between Vancouver Island and the mainland was feasible beyond doubt, an expert in pipeline construction has said here.

Barney Moreau, vice-president of Williams Brothers, pipeline construction firm in Calgary, said this after preliminary tests of the Strait of Georgia seabed aboard the mini-submarine Pisces IV.

Pisces IV is the latest in a line of submarines owned by the International Hydrodynamics Company Ltd. and has been chosen by B.C. Hydro to make a survey of the seabed for the pipeline.

As well as being a survey run, the operations are also sea trials for Pisces IV which is "hardly out of cellophane" and has only about 100 hours on the engines.

On the trials are the sea pilot, Fred Warwick, executive director Al Trice, Keith Kidd, manager of gas division, B.C. Hydro, Al McPherson, engineering manager of gas division, B.C. Hydro, both from Vancouver, and Moreau.

The purpose of the underwater tests is to determine the nature of the seabottom for the suitability of a pipeline, to confirm the cost estimates and to look for the most economical route. The men will look over a large area of the Gulf of Georgia and have already studied an area of more than 350 miles. They all feel a firsthand look at the ocean bottom is necessary.

If it is laid, the pipeline is expected to be one of the deepest operational pipelines in the world, even though it may not be the longest. Distance from Tsawwassen to Galiano Island by direct sea route is not much more than 10 miles.

The Colonist had an opportunity to have a firsthand look at the new little submarine, on an invitation from Trice recently.

The first look at the inside was utterly fantastic.

Climbing inside was a tight squeeze, as the inside measurements are only six feet, in all directions. The ladder folds against the wall and two people lie on the foam-padded seats along each side. There are gauges and gadgets everywhere and Warwick was most co-operative in telling all about them.

The little sub is carried on a large scow, in a house built just for this purpose. It has a large track beam, for lifting and lowering the vessel into the water and this is done after each dive.

The sub weighs 10 tons and it takes a large crane to lift it.

This new baby has many new features. One of the most important is that it uses sea water for ballast, instead of the variable oil ballast of some of the former ones.

It was easy to see out of the three portholes which give an excellent view of the bottom of the ocean.

A hydraulic hand, which looks like the pincers on a big crab, can be manipulated to pick up all types of objects but was designed to pick up torpedoes from the ocean.

The men above and below are in constant contact with each other with sophisticated radiotelephones.

And how do they breathe for so many hours in such a small space?

In one corner is a tube of lithium-hydroxide, and this substance takes the carbon dioxide out of the air. Another tube is filled with oxygen which is automatically released in the right amounts.

A normal dive takes only six hours, but Pisces IV carries enough oxygen for four days, extra lithium-hydroxide, emergency rations, and spares of almost everything including warm clothing.

The ocean is always cold, and there is no heating, with only the steel hull between man and the ocean.

Pisces IV can be taken to a depth of 6,600 feet. It can be easily transported by air and can be taken anywhere in the world in a day.

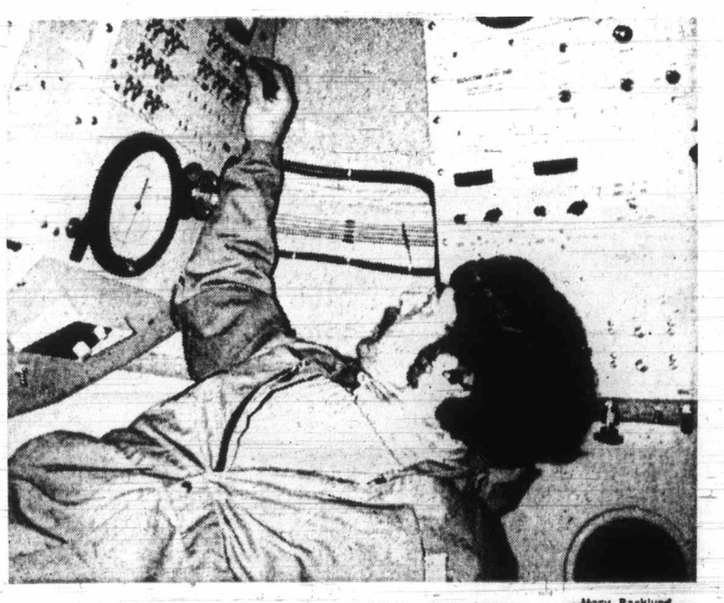

—Mary Backlund

Warwick on back working Pisces IV controls

The Islander

Daily Colonist Magazine

VICTORIA, B.C., SUNDAY, MARCH 19, 1972

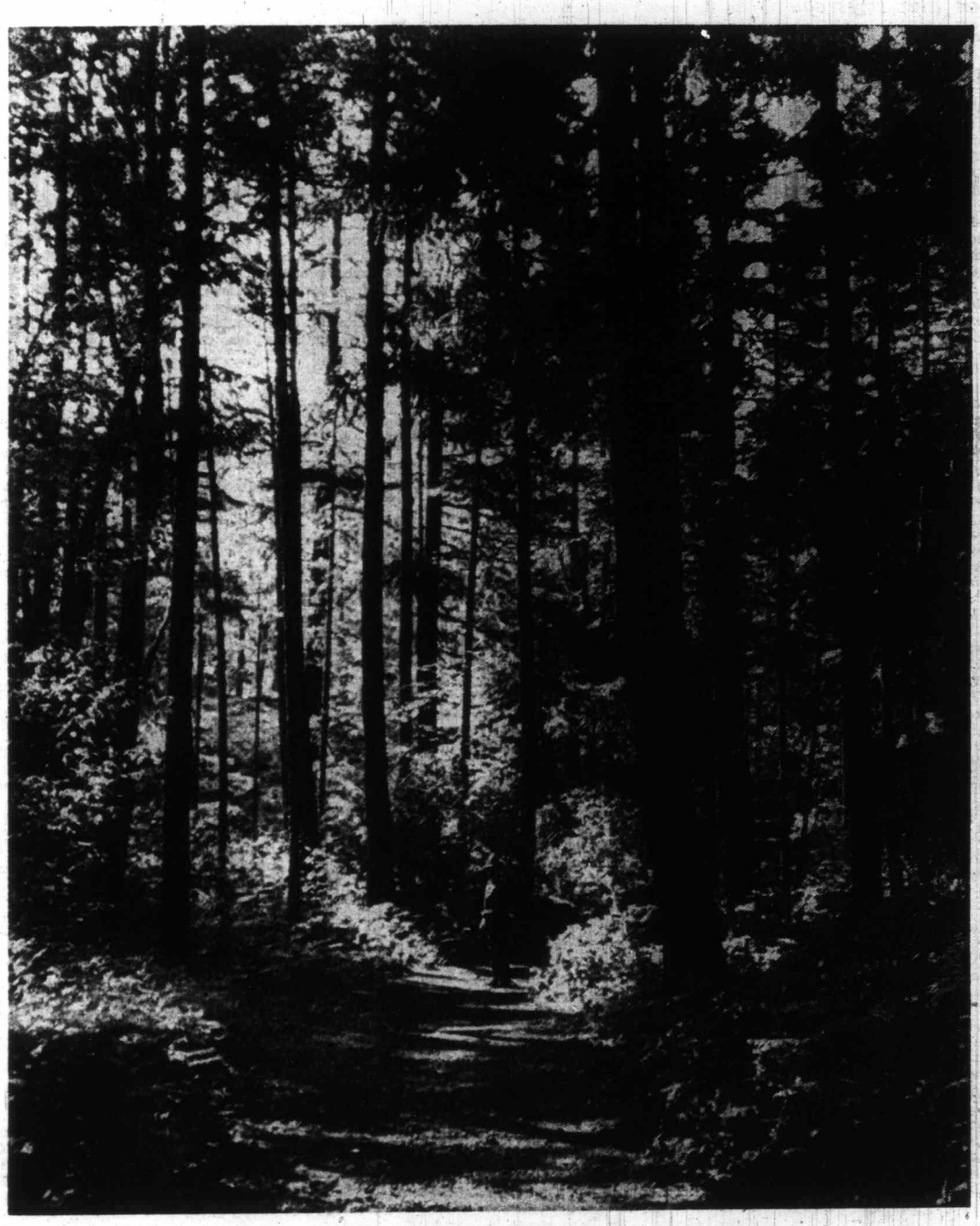

Thetis Lake Park trails are made for strolling. – *Arthur Turner photo.*

NORTHERN SHOE-STRING

Victorian Recalls Early Days On Far Off North Rivers and Lakes

It was Napoleon, I believe, who observed that "armies march on their stomachs." I cannot recollect ever reading of any occasion when an admiral remarked that ships sail on theirs.

This bit of reflection came to me as I drove home from interviewing a very interesting gentleman, Hugh Morrison, retired, who now resides at Bowker Mansions on Bowker Street, in Victoria's Oak Bay area.

Hugh D. — or, Hoodee, as the boys called him, — has had a very interesting northern life as supply superintendent for Eldorado Mining and Refining Ltd., and the Northern Transportation Company. Eldorado was Canada's first radium mine, and the Northern Transportation serviced the north, along and down the Mackenzie River system. Hugh D. learned his business from the ground up — or, perhaps, I should say from the deck up.

Before realizing a 33-year-old dream of retiring to Vancouver Island's green and pleasant land, Hugh Morrison spent many years in Northern Canada and along the fringes of the Arctic coast. "Half years," he explained. "I would follow the geese north, sometime in April, and follow them back to the southern comforts as soon as the ice began to form in the rivers, and the first snowfall heralded the coming of winter, usually early in October."

Hugh D. (for Duncan) Morrison was born in Inverness, Scotland, in 1905. His father was a manufacturer's agent. He had two brothers, both killed in action during the First World War. "I graduated from the Inverness Royal Academy, after studying commercial and business administration," he recalled. "My hobby over there was motor-cycling. I used to roar all over the Inverness countryside on a Bib Brough Superior bike, heavy and fast. I lost track of the number of chickens I killed. But one day I went too fast. Instead of a chicken, I hit a stone bridge. My bike was a mess and, for days, so was I. I never rode a motor bike again."

Missing his elder brothers, and not being able to settle to anything in Inverness, Hugh Morrison sailed down the Clyde from Greenock, on the Athenia, in May of 1928, destination Quebec and western Canada. Eleven years later, the Athenia was to sink below the Atlantic waves, under the impact of German guns and torpedoes.

Reaching Edmonton, Alberta, the young, green Scots lad, like so many of his ilk, had no preconceived idea of what he wanted to do. "I just looked for work," said Hugh, in his dry, matter-of-fact voice. "It didn't matter what, as long as it paid." "Money, that is," he added as an after-thought. By way of a two-year term in a sash-and-door factory, followed by a spell of selling life insurance, Hugh D. Morrison found himself heading for the north country.

At that time, the twin hamlets of Waterways and Fort McMurray were the stepping off, and jumping on spots for the distant north. Waterways, where the railway steel ended; Fort McMurray, from where the big paddle steamers of the Hudson's Bay Company set off downstream for the northern forts and Aklavik, on the edge of the Arctic.

It was during the Depression of 1933 that the finger of his fate beckoned Hugh to a seasonal job as a purser on a small wooden boat, sailing from Fort McMurray down the Athabasca and the Slave Rivers to Fort FitzGerald. The captain of the Mable D & C and his crew had one thing in common — work. When the vessel stopped at way-points to off-load cargo, every manjack on the boat became a stevedore. They all pitched in until the decks were cleared. This type of activity led to enormous appetites.

In those early days, the meals were mostly canned ones. Canned sausages and canned bacon were the staples; canned fruit was the luxury. The boat cook baked his own bread. Occasionally, a side of beef appeared and, after the steaks were cut off, the balance of the side was hoisted to the mast-top to catch all the cool air there was. Before each mealtime, the cook would loosen the pulley-rope, cut off a chunk of meat, then hoist the diminishing side up into the rare air once more. Finally, when heat and humidity had taken their toll, the rope was cut and the fly-blown remains consigned to the muddy waters of the Athabasca. Then, it was back to the cans once more.

The water transportation company that owned the boat Hugh D. was purser on, was a young, shoe-string operation at that time. The crew was fed throughout the summer season but had to wait until the end of the shipping season to collect their wages back in Edmonton.

"We lived, actually, from day to day," continued Hugh. "If we had freight, we sailed; if we had no freight, we waited. I'll never forget the fall of 1933. The end of the season was in sight and we were all looking forward to getting back to the city life. Reaching Fort FitzGerald on our final trip late in September, we had to wait there for several days to pick up returning crew-men from the Mackenzie River. Northern crews didn't fly out then, as they do now. They crowded into the south-bound boats.

"We set out from Fort FitzGerald with one little well-type wooden barge and a swollen complement of 27 seamen. The other crews unrolled their bedrolls — no linen sheets in those days — in favored spots among the cargo in the well-barge. Our cook got help from the cooks of the outbound crews. The men ate in relays. It seemed like the small galley of the old Mabel was never empty.

Crossing the western tip of Lake Athabasca, by Fort Chipewyan, and entering the Athabasca River for the final run to home port, we saw small pieces of soft ice flowing down the slushy current. Winter was in the river. We grew apprehensive. One hundred and twenty twisting miles upstream, and the thermometer dropping. Darkness came early and Cap'n Lou Morton, from Vancouver, gave orders to tie-up to the bank to await the dawn.

"With nothing else to do," went on Hugh, "the men began to play poker. Later in the night, Captain Davis, from one of the far northern boats, threw down his cards, climbed up the ladder of the well-barge to 'look at the moon.' He was never seen alive again.

"Davis wasn't missed until breakfast time next day. The poker players thought he had just quit and gone to bed. Apparently, it seemed he had taken one step too many and fallen overboard. Immediately, Cap'n Morton detached his boat from the barge and retraced his way to Fort Chipewyan to report the missing man to the RCM Police. His body was found the following spring, tangled up in the roots of a drift-wood tree."

Returning to his barge, Cap'n Morton made only a few miles when thickening ice closed around him and the little Mabel D & C froze in the river at Poplar Point, 92 miles away from Fort McMurray, he recalled.

With the extra crews on board, food supplies, with the exception of beans and salty sow belly, vanished. When the river ice thickened and hardened sufficiently for safe travel, all, save the four-man crew of the Mabel set out in batches to walk south.

"We had to stay with the boat," explained Hugh. "It was almost Christmas before a small plane landed at our boat and flew us right into Edmonton. On our arrival, I went immediately to our head office and handed in all the monies I'd collected for freight bills. Then, I asked for my season's pay. I, along with the rest of the crew, except Capt. Morton, was told that the company had no money.

"I'll never forget old Cap'n Lou Morton," said Hugh with admiration. "Lou was a short, tough, walnutty old salt, possesssd with a strong sense of fairness. When he heard of our treatment, he rushed out to Vancouver and protested to the Seamen's Guild, who ordered the Mabel seized until all wages were paid in full. Capt. Wop May, famous First World War flying ace, was the pilot who flew down to Poplar Point with the 'plaster' — seizure papers and nailed them to the Mabel's mast.

'HOODEE' MORRISON . . . waiting at Waterways, summer of 1933, for freight to arrive.

"We got our money."

The next summer, Hugh Morrison spent the season on the far northern Great Bear Lake, as a deckhand - purser, hauling cargoes across to Eldorado Gold Mine's new radium find at Echo Bay.

As Eldorado had bought the 'shoe-string' water transportation comapny he had worked for the previous year, Hugh Morrison had no problems in collecting his wages that summer. His work and ability caught the eye of Gilbert Labine, finder and 'boss-man' of Eldorado Gold Mines. Labine hired him to take over the responsibilities of hiring camp and boat cooks as well as the purchasing of the expanding food requirements for the enlarging mine and boat service. His new title was supply superintendent.

Listening to Mr. Morrison, I quickly realized that it took a great deal of finely regulated organization to supply such distant, and diverse, activities as mining camps and travelling boat crews. To illustrate the magnitude of his project, Hugh said that during one 10-year period, his figures showed that more than $7,000,000 had been spent on food stores for the combined Eldorado and Northern Transportation Co., operation.

Hugh D. ruled supreme over his cookery kingdom. Precision and care were his watchwords. He was the hirer, firer, buyer-man. His alone was the guiding hand which eventually placed before each northern employee of the inter-twined companies, a continuous flow of fine meals, surprising in their quality and content. Oranges and apples, hitherto unknown, were always available now. In season, bananas fresh peaches, plums, apricots, even cherries, joined corn-on-the-cob, tomatoes and celery, on the mess tables throughout the entire system. Steaks and fried chicken were not strangers; turkeys, either.

A far step from the old mast-head meat days.

It is generally supposed that cooks are temperamental. Stories that Hugh tells, seem to bear this out.

"In the early days of Eldoralo," said Hugh, with some relish, "there was this bush camp cook. Hopkins, I think was his name. The long days of isolation, the bullflies, the tent life, all took their toll, and Hopkins started to go hopping mad. He began by running around the camp in his bare feet. They got black; he refused to wash them. The boys in the bush camp objected to the black feet. Hopkins took to brandishing a meat cleaver at them. I got word of the situation and flew in to investigate.

"The cook-house was like a pig-sty. As I talked to Hopkins, I looked

Continued on Page 16

By GEORGE ERSKINE INGLIS

No
Eve

By MAURICE COR

**There have probably b
Canadians through the
have tried their luck in
—movies, I mean. We
of the successful ones, h**

**This writer recalls hi
300 miles through Cahue
outside Hollywood, to San
Calif., in the spring of
relatives weren't too plea
me.**

***"You mean to say y
keep those little tempo
you had first — that tit
printing plant and so o
broke?"***

Red-faced I explained: "I tried
the studios early by chauffering for
was working in there, but I didn't g
parts." I groaned.

My aunt who had brought me
worried about illness in her fami
you to go back home to Winnipeg. Y
to us. I'll get your ticket in the
said.

A failure! Shipped back to poin
course, as I look back at that poin
might have shown more determina
I'd go back to Los Angeles on my
how. I was 26. I hadn't bargained o
soon. But I thought of that English
er I'd met outside the studios who
Winnipeg as a good city to get s
stage. And I was really more intere
gitimate stage then than pictures
silent.

So I did arrive back in Winnip
which I'd left the August before wh
fortably-off aunts visiting from Calif
covered me a bit of a problem to
branch of the family. I was out of
Twenties wasn't such a bad time)
stagestruck.

"He writes plays too," my moth
tised me to her sisters.

"Why not go to Hollywood?" t
used.

So there you have it!

But now I was back. And it was
at home again. All theatre people
whether it's stage or pictures — t
beginners. But Jack MacLellan,
actor whom I knew, gave me some
told him I had not done anything
line in Hollywood.

"But they don't know this," h
"For all they know you've doubled
for Valentino. Keep the truth dark

The result was I eventually lan
the old Dominion Theatre, a stock
play called Three Wise Fools, at $1
managed to stick it out in their diff
summer; then came back later
salary. But that's another story.

On my trip home from Californi
coming into Victoria on the trian
Seattle. The spring of 1927! I won
had no movies in Canada. I had
heard of Victoria being thought of a
nadian Hollywood. It looked a pret
to me that March afternoon. But
shining and I went for a sightseeing

I remember the Topiary Garde
animals on the pretty grounds cut

E' MORRISON . . .
Waterways, summer
'or freight to arrive.

ur money."
summer, Hugh Mor-
the season on the far
eat Bear Lake, as a
urser, hauling cargoes
dorado Gold Mine's new
at Echo Bay.
rado had bought the
water transportation
had worked for the pre-
Hugh Morrison had no
collecting his wages
r. His work and ability
eye of Gilbert Labine,
'boss-man' of Eldorado
Labine hired him to
e responsibilities of hir-
d boat cooks as well as
sing of the expanding
ments for the enlarging
at service. His new title
superintendent.

to Mr. Morrison, I
zed that it took a great
y regulated organization
ch distant, and diverse,
mining camps and tra-
crews. To illustrate the
f his project, Hugh said
one 10-year period, his
wed that more than
d been spent on food
the combined Eldorado
rn Transportation Co.,

ruled supreme over his
ngdom. Precision and
is watchwords. He was
firer, buyer-man. His
the guiding hand which
laced before each north-
ee of the inter-twined
a continuous flow of fine
rising in their quality
. Oranges and apples,
known, were always
w. In season, bananas
s, plums, apricots, even
ned corn-on-the-cob, to-
celery, on the mess
ghout the entire system.
fried chicken were not
urkeys, either.
ep from the old mast-
lays.
enerally supposed that
temperamental. Stories
tells, seem to bear this

early days of Eldoralo,"
with some relish, "there
h camp cook. Hopkins, I
is name. The long days
the bullflies, the tent
their toll, and Hopkins
hopping mad. He began
around the camp in his
They got black; he re-
sh them. The boys in the
objected to the black
s took to brandishing a
r at them. I got word of
n and flew in to inves-

k-house was like a pig-
lked to Hopkins, I looked

Continued on Page 18

No Custard Pies Ever Reached Me

By MAURICE CORBETT

There have probably been many Canadians through the years who have tried their luck in Hollywood —movies, I mean. We only hear of the successful ones, however.

This writer recalls hitchhiking 300 miles through Cahuenga Pass, outside Hollywood, to Santa Maria, Calif., in the spring of 1927. My relatives weren't too pleased to see me.

"You mean to say you didn't keep those little temporary jobs you had first — that title-making printing plant and so on? You're broke?"

Red-faced I explained: "I tried to get inside the studios early by chauffering for an actor who was working in there, but I didn't get any playing parts," I groaned.

My aunt who had brought me out there was worried about illness in her family. "We want you to go back home to Winnipeg. You're a worry to us. I'll get your ticket in the morning," she said.

A failure! Shipped back to point of origin! Of course, as I look back at that point in my life, I might have shown more determination and said I'd go back to Los Angeles on my own — somehow. I was 26. I hadn't bargained on giving up so soon. But I thought of that English stage manager I'd met outside the studios who had suggested Winnipeg as a good city to get started on the stage. And I was really more interested in the legitimate stage then than pictures, which were silent.

So I did arrive back in Winnipeg, Manitoba, which I'd left the August before where two comfortably-off aunts visiting from California had discovered me a bit of a problem to the Canadian branch of the family. I was out of work (and the Twenties wasn't such a bad time) and somewhat stagestruck.

"He writes plays too," my mother had advertised me to her sisters.

"Why not go to Hollywood?" they had enthused.

So there you have it!

But now I was back. And it wasn't any easier at home again. All theatre people are the same, whether it's stage or pictures — they don't like beginners. But Jack MacLellan, a professional actor whom I knew, gave me some advice. I had told him I had not done anything in the acting line in Hollywood.

"But they don't know this," he pointed out. "For all they know you've doubled a few scenes for Valentino. Keep the truth dark."

The result was I eventually landed a part at the old Dominion Theatre, a stock company, in a play called Three Wise Fools, at $15 a week and managed to stick it out in their different plays all summer; then came back later on at better salary. But that's another story.

On my trip home from California I remember coming into Victoria on the triangle trip from Seattle. The spring of 1927! I wondered why we had no movies in Canada. I had occasionally heard of Victoria being thought of as a future Canadian Hollywood. It looked a pretty quiet place to me that March afternoon. But the sun was shining and I went for a sightseeing bus trip.

I remember the Topiary Gardens and all the animals on the pretty grounds cut out of hedgewood, which was made quite a bit of in those days. On Douglas Street the bus driver pointed out the tallest building — the Bank of Toronto. "When we tell the Americans it is our only skyscraper, they say the skies must be pretty low in Victoria," he quipped.

If I had waited around a year or so I could have found some real movie-making in Victoria and Vancouver Island.

In 1928 (we read recently in the Islander) a man named Kenneth Bishop arrived and established Commonwealth Productions. One of the daughters of wealthy Hon. James Dunsmuir, Kathleen, who had theatrical ambitions, put her own money into the idea. The Mystery of Harlow Manor was produced, which made use of the leading lady Kathleen's own home the famed Hatley Park in Colwood for its settings. Perhaps

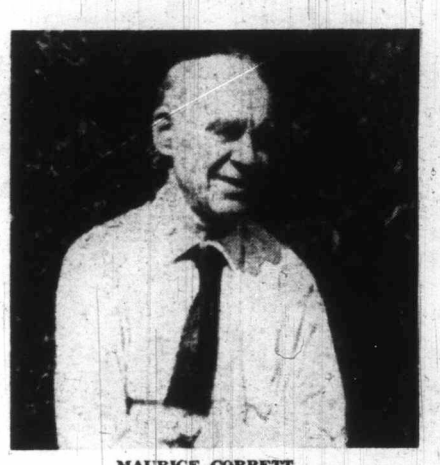

MAURICE CORBETT
. . . tried to crash Hollywood

unfortunate that this was just made as a "silent" film, for "talkies" were just around the corner to take over in the film industry.

But it was a brave start and there must have been much excitement around these parts, a less populated region then. Cameras cranked, directors with megaphones and caps turned backwards shouted, money flowed . . . and eventually there was a grand opening at the Capitol Theatre in Victoria.

Yet the critic, Archie Wills, writing today, describes it as a "flop." The photography — in black and white — was poor, the love scenes flat and included a too dragged out horserace. The film failed to interest the outside world.

A pity we couldn't view that old film today, for we could enjoy the familiar scenery at least. Also Kathleen Dunsmuir, described as a best of the famed Dunsmuir family would be worth seeing. She did volunteer work overseas in both world wars and while running her own canteen for servicemen in London in 1941 a direct bomb hit was made and she perished.

Earlier, following the initial picture, two more feature films were tried by Kathleen and Mr. Bishop — The Crimson West and a thriller The Black Robe. By this time — 1934 — there were dark signs on the financial horizon, with the limit on Miss Dunsmuir's money running out and no other backers coming forward, so this first Island company — Commonwealth Films — had to fold.

Yet her spirit inspires. Later, in 1937, Bishop tried again and the lure of British quota enticed Hollywood to produce 12 B-class films in Victoria and Vancouver Island. Stars Rita Hayworth, Lucille Ball, David Manners, William Gargan and many others came up here and lived at the Empress. Vengeance in the Forest, Secret Patrol and the like were "shot" around our forests; Tugboat Princess used the waterfront.

Local actors, such as Reginald Hincks, got into it, Hincks playing the villain in the popular Tugboat story. Many local people got bits or became extras at $25 a day! But in April, 1939, Bishop came to the end of his contract with Columbia Pictures. The Second World War broke out and he passed from the scene and thus Victoria's effort to gain a place in the movie world.

But I wasn't there and only heard about these activities.

But one star who certainly made a successful picture in Victoria was Lassie, the dog. This was during the Second W[illegible] [illegible]at in 1942 when a picture on the commandos starring Paul Muni was made by a really big Hollywood company, Metro-Goldwyn-Mayer, and Vancouver Island was chosen for the locale, as it looks like the fjords of Norway, especially out the Malahat way where a $30,000 village was especially built.

At least one of our family got into the movies when my father, W. A. Corbett, retired in Victoria, applied as an extra and was taken on, as he had a good character face.

I saw him in a few scenes in the picture while attending a movie theatre in Vancouver. He was one of the fishermen who were patting Lassie in a tense dramatic scene where the Germans were looking for the hero and they had to pretend that it was their dog, not Muni's.

My dad enjoyed going down to work as he got 12 days or so employment out of it, going down via studio car every day to the location out at the Malahat and everybody had their hot lunch supplied at noon and earned $12 a day.

Some of the big Hollywood directors, seeing he looked intelligent and knew a bit about acting, told him if he were in Hollywood he might pick up considerable movie work. But, nearly 80, he wouldn't leave Victoria.

Returning to the first theme of this article, it seems ironical that I myself didn't manage to get the slightest foothold when storming the real movie capital.

But age mellows one and I like to look back at my days in that old Hollywood. It was commonplace to see hundreds of actors and extras — makeup still on — driving home for lunch. Rolls Royce automobiles — stars seem to love them — would be parked along the curbs uptown — usually with a police dog inside, liable to grab you as you walked past.

Ravishing screen starlets coming out of banks, their mother behind them, gimlet-eyeing you. Studios were great barn-like buildings, or lots with a fence around them, like a stockade, usually with a heavily-muscled gatekeeper in front. Signs advising extras would say: "Nothing today."

The main studios combined to operate a large agency called Central Casting. "Listen, Buddy," they would tell you there, "we're not taking ANOTHER NAME — there are 17,000 extras listed here already — and the most all the studios working together use in a day are 800 or so. Go back to your home town!"

That's the message you got in those days. Beautiful girls, handsome young men, adventurers of all kinds flocked there. Perhaps that stopped some when pictures went into sound, needing trained diction. But it was a little more naive in those old days — in Hollywood's Golden Era.

Success in life perhaps depends on chance. Maybe we like to imagine that anyway. The other day I was distressed to hear a lady say: "When I met you I never thought you looked like an actor."

This didn't worry me much. When you're getting older it's too late anyway. And she's probably right.

However it makes me think back to one day in 1927 I was in the Hal Roach studios, Culver City, which was a complete comedy studio.

I always imagined I ran to that, acting and

Continued on Page 7

Through the Clouds To Hemming Lake

DREAMS COME TRUE

. . . on Salt Spring Island

By BEA HAMILTON

This is the story of a man and his castle that is essentially a part of Salt Spring Island. Windsor Rice Utley, man of many moods and muses — artist, dreamer, musician, teacher (of the arts), a romanticist—and definitely a satirist.

But he is a dreamer, first and always — and that's what brought him to Salt Spring Island in 1964 — to make his dream come true — his dream of building something that would stand long after he was gone . . . Such as? . . . A castle, no less! Why, the island scene just lent itself to this! He saw that as soon as he set foot on Beddis Road, midway between Ganges and Fulford harbors.

There, on the rocky wind-blown point where the sou'easter comes shrieking around the bend on stormy days as if destruction bent, or else whiffles gently over the sea with delicate rippling motion, Windsor made the biggest decision of his life.

To build his long-dreamed of Castle in this lovely, wild setting! His Castle would stand on, the rocks overlooking the Straits and the entrance to Ganges Harbor, it would be built only of island rock and stains, will preserve the natural wood, no paint, but natural oils and grain of the wood. And so it was.

The Castle rose on five levels and 60 feet high, from the carport to the lower room, and over the years, the finishing touches have made the Castle into a unique and lovely home for Windsor and Josephine Utley, and their son Claude. Oh, yes — and Cuddles, the black and white terrier.

With an old boathouse, probably 100 years old, and fruit trees no younger, land that runs down to meet the sea and a small beach on one side, a tiny bay on the other, Windsor the artist finds inspiration in every nook and cranny on the old place. And he calls it My Paradise.

But with a name like Windsor, and a castle to boot, it automatically is called Windsor's Castle. What else, indeed!

If spirits of the past pioneers haunt these grounds, they must be pleased, for it was in 1884 that Samuel Beddis and his family arrived by sailing sloop, landed, and were pleased with the location. Here the first settlers, who had arrived some 30 years earlier, had come to their aid, and between them, had cut down trees for logs and run up a log shelter for the first night.

Thus, the spirit of the Island had met and greeted each early settler. The Beddis family, who 'tis said, came from San Francisco where "wind, tide and Henry Ruckle" were responsible for bringing them to Salt Spring Island, responded in like manner and left pleasant memories behind them. So had Henry Ruckle, pioneer of Beaver Point, long since gone in body, but in memory very much alive.

Windsor Utley's arrival on the Island was quite different from the first pioneers of Beddis Road. He travels via air at times and of course, the ferries at other times, a far-cry from the early days of sailing sloops and canoes.

FROM THIS, Windsor Utley began his castle, with hand-picked stones and hand-hewn fir beams.

SPACIOUS KITCHEN, with the unique centre table, where Josie Utley rules supreme.

Born in Los Angeles half a century ago, this artist was at one time principal of the internationally respected Cornish School of Art. He also held seminars for advanced students at the art gallery in Victoria this winter. In Seattle, where he spent most of his professional life, he was recognized as a highly stimulating teacher.

Mr. and Mrs. Utley moved permanently to their castle home on Salt Spring in 1969. Since then they have entertained many Island friends and take a great interest in the activities of the Island especially in the field of art and music. Here Windsor is very much a part of the Gulf Islands Art Council and an inspiration to all.

Members of the Art Club were entertained at Windsor's Castle recently and they met the guest of honor, the maestro of the Victoria Symphony, Laszlo Gati, who gave an inspiring talk about music. Better still, he had his violin and played a duet with Windsor, who is a flutist of some note.

It was an afternoon of vivid interest in an atmosphere of exciting stone pillars and walls, great wood beams, a stone fireplace so large that a crowd could sit within the patio-style hearth — cushions on rocks made comfy seats, and the colorful stone pillars, good solid back-rests. It was altogether a stimulating setting for such an afternoon of listening to Maestro Gati and Flutist Utley. The members were well aware of the honor of meeting Mr. Gati here, but the "family minah bird, even though covered in his cage, gave out dubious hoots and bird-remarks at intervals.

It was an unusual and inspiring afternoon. Windsor's first Canadian showing of his paintings took place Feb. 29 to Mar. 14 at the Victoria Art Gallery 1972, after which his pictures were shown in the Gordon Woodside Gallery in Seattle.

Windsor Utley has won wide acclaim in the world of art and has exhibited his work in art galleries and at one-man-shows throughout the United States since 1944, and has exhibited in Alaska and Florence, Italy.

Windsor and Josephine — (her friends call her Josie) are a likeable couple and have made many friends on Salt Spring Island.

Even the most ignorant in the field of art can learn something after listening to this somewhat philosophical dreamer who goes through life creating moods in pictures, ranging from mists of fancy such as moon dancers, spirit dancers, witches and things.

Now who would dare spoof the arts? Windsor would: Windsor does!

With gleeful sweep and stroke of the brush, the heavy black-hatted, frock-coated, corsetted and bustled past goes wild.

The arts get tripped and tumbled. You notice it here — and there —

Continued on Page 10

Through
To Hem

The rain started on
barometer had been fall
warnings were up. The
dicting bad conditions f
a week as a huge low p
in off the British Colun

Our plans for a flying fishing-tri had been set out in rough deta weeks before as we pored ove maps of Vancouver Island and th mainland coast.

Vic Stephens, fishing partner mine and the co-owner with h brother of a versatile Seabee an phibian aircraft, had arranged h busy schedule to allow himself fro four to five days off so we coul spend time exploring several fish looking lakes for cutthroat trout. A both of us like to fly fish we wer looking forward to the opportunity casting a fly over some untrammele out-of-the-way waters.

Our original intention had been leave on a Sunday morning and r turn late the following Thursday b this we had to change almost at th last moment when Vic had to be i court on Tuesday to present an im portant case. Being a succesful law yer sometimes has its drawback The new plan was to leave after was finished on the Tuesday an continue through to Saturday or pe haps even Sunday if we found som exciting fishing.

By Monday evening things we looking very bleak indeed. The sk was black and foreboding and th wind out of the southeast was kic ing up a big sea out on Georg Strait. Rain had been light but th forecast for Tuesday called f "showers of rain and thunderstorm in the mountains," no weather to f in for sure. Tuesday dawned as pr dicted, terrible. The wind was blo ing up to 30 knots southeasterly an it was raining hard.

I phoned Vic at noon and w decided to abort the flying episo for at least 24 hours or until suc time as things looked a little mo reasonable. By this time I had th feeling that the whole trip wou have to be cancelled out. When w would ever get the time arrang for another that summer was not a encouraging thought.

However our coastal weather c and does often do strange things that by noon on Wednesday the pro pects were looking much better a around. The sky to the south w broken high cloud and sunshine. the west, north, and east it was on so-so but at least the visibility a peared good and the ceiling w improving rapidly as far as sma aircraft would be concerned.

I met Vic at the small Courten airstrip at 2 p.m. He was busi loading gear into the cockpit. A ru ber raft, paddles, a pump.

The stuff continued to pile up the back seat of the aircraft as emptied out my gear. Sleeping bag a small tent, air mattress, cook pots and pans, a small supply extra clothing, hip waders, "snak bite" potion, tooth brush and oth elementry toilet articles, 6-12 for t bugs (we never saw any), and so o At last we were packed and ready

JE

and

te different from the
of Beddis Road. He
ir at times and of
ries at other times, a
he early days of sail-
canoes.

Angeles half a centu-
rtist was at one time
he internationally re-
h School of Art. He
hars for advanced stu-
rt gallery in Victoria
n Seattle, where he
his professional life,
hized as a highly sti-
er.

rs. Utley moved per-
heir castle home on
1969. Since then they
ined many Island
ke a great interest in
f the Island especially
art and music. Here
ry much a part of the
rt Council and an in-

f the Art Club were
Windsor's Castle re-
ey met the guest of
nestro of the Victoria
szlo Gati, who gave
alk about music. Bet-
d his violin and played
indsor, who is a flutist

fternoon of vivid inter-
mosphere of exciting
nd walls, great wood
ne fireplace so large
could sit within the pa-
h — cushions on rocks
seats, and the colorful
good solid back-rests.
ther a stimulating set-
an afternoon of listen-
tro Gati and Flutist
members were well
honor of meeting Mr.
ut the family minah
hough covered in his
ut dubious hoots and
at intervals.

unusual and inspiring
indsor's first Canadian
is paintings took place
far. 14 at the Victoria
1972, after which his
shown in the Gordon
llery in Seattle.
tley has won wide ac-
world of art and has
work in art galleries
man-shows throughout
ates since 1944, and has
Alaska and Florence,

nd Josephine — (her
er Josie) are a likeable
ave made many friends
g Island.

most ignorant in the
can learn something
ng to this somewhat
dreamer who goes
ereating moods in pic-
g from mists of fancy
noon dancers, spirit
hes and things.

would dare spoof the
r would: Windsor does!
ful sweep and stroke of
the heavy black-hatted,
corsetted and bustled
ild.

get tripped and tumbled.
it here — and there —

Continued on Page 10

Through the Clouds To Hemming Lake

PASSPORT TO WILDERNESS LAKES.

The rain started on Monday. All day Sunday the barometer had been falling and by that evening gale warnings were up. The weather forecasters were predicting bad conditions for a period of anywhere up to a week as a huge low pressure area gradually settled in off the British Columbia coast.

By BILL HEYBROEK

Our plans for a flying fishing-trip had been set out in rough detail weeks before as we pored over maps of Vancouver Island and the mainland coast.

Vic Stephens, fishing partner of mine and the co-owner with his brother of a versatile Seabee amphibian aircraft, had arranged his busy schedule to allow himself from four to five days off so we could spend time exploring several fishy looking lakes for cutthroat trout. As both of us like to fly fish we were looking forward to the opportunity of casting a fly over some untrammeled out-of-the-way waters.

Our original intention had been to leave on a Sunday morning and return late the following Thursday but this we had to change almost at the last moment when Vic had to be in court on Tuesday to present an important case. Being a succesful lawyer sometimes has its drawbacks. The new plan was to leave after he was finished on the Tuesday and continue through to Saturday or perhaps even Sunday if we found some exciting fishing.

By Monday evening things were looking very bleak indeed. The sky was black and foreboding and the wind out of the southeast was kicking up a big sea out on Georgia Strait. Rain had been light but the forecast for Tuesday called for "showers of rain and thunderstorms in the mountains," no weather to fly in for sure. Tuesday dawned as predicted, terrible. The wind was blowing up to 30 knots southeasterly and it was raining hard.

I phoned Vic at noon and we decided to abort the flying episode for at least 24 hours or until such time as things looked a little more reasonable. By this time I had the feeling that the whole trip would have to be cancelled out. When we would ever get the time arranged for another that summer was not an encouraging thought.

However our coastal weather can and does often do strange things so that by noon on Wednesday the prospects were looking much better all around. The sky to the south was broken high cloud and sunshine. To the west, north, and east it was only so-so but at least the visibility appeared good and the ceiling was improving rapidly as far as small aircraft would be concerned.

I met Vic at the small Courtenay airstrip at 2 p.m. He was busily loading gear into the cockpit. A rubber raft, paddles, a pump.

The stuff continued to pile up in the back seat of the aircraft as I emptied out my gear. Sleeping bags, a small tent, air mattress, cooking pots and pans, a small supply of extra clothing, hip waders, "snake-bite" potion, tooth brush and other elementry toilet articles, 6-12 for the bugs (we never saw any), and so on. At last we were packed and ready to go. Vic looked apprehensive at this enormous load of stuff, but I kept my mouth shut and didn't question him about it. He has spent enough time flying around some of the more remote parts of B.C. to know what he is doing.

With full tanks he taxied to the extreme end of the runway then headed straight down it with full throttle into the light southeast wind. In a surprisingly short time we were airborn and banking gently over the green meadows and flats near the mouth of the river. Gaining altitude Vic turned the Seabee northwards towards the far mainland shoreline beyond Quadra Island.

From the altitude of 1,200 feet the outlook was not good for smooth flying conditions ahead. Rain squalls and low clouds blanketed most of the peaks on the northern Georgia Strait islands. Two passages appeared to be the only hope through the islands, one was up Sutil Channel towards Bute Inlet the other along the Vancouver Island shore up Discovery Passage past Campbell River. Vic immediately chose the latter, choosing to stay close to known terrain in case we were forced to beat a hasty retreat.

Watching carefully for other aircraft we snuck by Campbell River then dropped down low above the water as Vic wished to fly under the high cables strung across Seymour Narrows. The ceiling here was down to a couple of hundred feet but there was no air turbulence at all. Safely passing the narrows after almost making a wrong turn into Menzies Bay in error we headed directly up Discovery Passage into gradually clearing skies and much improving conditions.

Our initial destination was Stafford Lake far up at the head of Loughborough Inlet. Vic had flown by it before but had never fished it. He said it looked very fishy indeed. By the time we had decided to try for Stafford we were at Blind Channel between East and West Thurlow Islands and flying at about 1,500 feet. Ahead it looked very unsettled with great masses of black rainclouds blanking out the high inland mountains. Below us on the channels it was calm and unruffled and we noticed the log booms being towed out towards the sawmills. A few isolated and forlorn shacks were about the only signs of habitation that was visible to us at this height. An occasional abandoned logging float camp showed up tethered to the shore or to pilings. A big and mostly empty country.

Cutting around the corner of West Thurlow we headed due west towards the head of Loughborough now only a few miles away.

A few minutes later we were there turning abruptly northwards up into the deep fiord that is Loughborough. What we saw was bad indeed. Halfway down the inlet, near where the Heydon River enters into it, the clouds formed a black and impenetrable wall of rain and mist. A zero ceiling and not a hope in the world of getting through. There was only one solution and that was to turn and head back out again but the question arose, to where?

As we cruised back out the inlet I pored over the chart trying to figure out where we could put down for the night in safety and where we could find at least a half-decent camping spot to put up the small tent. Time was getting to be critical and on top of that the weather was now taking on a deteriorating outlook and without doubt we would have to find a spot in a big hurry or we could find ourselves in trouble.

Ahead of us now loomed the hilly contours of East Thurlow Island and on the charts we saw that there were three lakes on it of varying sizes. One was nothing more than a glorified peat-bog but the other two looked as if they were large enough to get a Seabee into, and more important of course, out of. In the centre of the island was the largest of these, Hemming Lake, and to the west of it a slightly smaller body of water called Simmons Lake.

Gathering altitude to clear a range of wooded peaks we passed over the peat-bog lake and directly ahead of us appeared Hemming Lake, timbered right around its shoreline and with two small islands on it. A moment later we could also see down a narrow gut of valley into Simmons Lake which looked unpleasently narrow and not at all inviting. Hemming Lake it would have to be as the clouds started to close in on us and a few drops of rain started to splash on the plexiglass canopy in front of us.

Circling the lake once to get his bearings and the wind direction Vic set the aircraft down smoothly onto the lightly rippled waters. There is a great fascination about landing on a small lake like this for the first time and as often as I have done it it still gives me a curious tingle up my spine to look around at what are most often seldom seen or fished waters.

Most of these coastal lakes are much alike but they all have their own individual appeal to them. Some are huge and windy and impersonal but others, mostly the smaller ones, are exciting and beautiful. Hemming was in the latter category. It looked as if there wasn't a soul within miles but we were soon to find out otherwise.

Before landing we had spotted what appeared to be an old dry-landing from a long-ago logging operation. For this we now taxied along the lake slowly.

The plip-plop of raindrops told us that we had better make fast tracks in getting up our tent before the impending storm struck and at the moment, as we rounded a point and headed towards the spot we had see previously, this seemed imminent.

To our surprise as we nosed into shore we saw a small scruffy dog yapping away at the aircraft as Vic cut off the engines. Then we spotted the two men. One was in a sort of tent affair crudely erected at the edge of the forest a hundred feet away as the other slowly walked down to the beach to meet us. He was a young man, one of the thousands you see now every summer, full beard and long black hair down over his thin shoulders. Of all the places to meet with these types it is certainly seemed a surprising one. How had they got here I wondered? We chatted with the long-haired one while the other peered out at us from under the tarpaulin of his tent. We never did see him fully.

We learned that they had been there about three weeks. They had taken a 12-foot aluminum canoe all the way from Rock Bay on Vancouver Island to this lonely spot. It must have been quite a job packing the canoe through the bush to this lake from the sea a couple of miles away. They lived mainly on small trout the bearded one said. I saw few belongings other than the tarp-tent and the canoe so it must have been a spartan existence for them the rest of the summer. The dog looked rather woeful and skinny and I must admit I felt sorry for the pooch.

We decided to look elsewhere for a camping spot as both Vic and I didn't care much for camping right on top of the other two. Pushing off from shore we waved goodbye and again we started to search for a camping spot somewhere amongst the rocky shoreline. It did not look good. Worst of all it was rapidly getting darker as nightfall approached.

Taxiing down to the far end of the two-mile long lake we spotted at last what appeared to be the only alternative site that we could tie the plane up to and perhaps hack put enough bush on shore to throw up the tent and tarp.

A few big logs lashed together near the shore provided a good tie-up spot for the Seabee. The presence of heavy black rusted cables and a few other items showed that many years ago this had been a load-out for a logging show too.

The aircraft secure, we turned ourselves into the brush and had a quick look around. On what appeared to be an old roadbed there was enough level ground to erect the

Continued on Page 15

By T. W. PATERSON

Canada's fighting ladies of the Second World War: where are they now? What has become of these warriors in grey, many of whom were born in British Columbia shipyards or served on this coast, during the past quarter-century of "peace?"

For some, the final paying-off ceremony has meant new life and useful service as a civilian. For others, the end of hostilities and a decommissioning has meant lingering death in an up-Island breakwater, the ignominious tow to a foreign scrapyard or, for a few, dramatic death on the high seas.

Probably the single exception — and, as far as her service record goes, sole survivor — is HMCS Cape Breton. The old fleet maintenance vessel has, in fact, served two nations during her 27-year career; first with the Royal Navy, in 1945, joining the RCN as a floating training ship in 1953. Transferred from Halifax to Esquimalt five years after, Cape Breton served as den mother to the west coast fleet until placed in reserve in 1964.

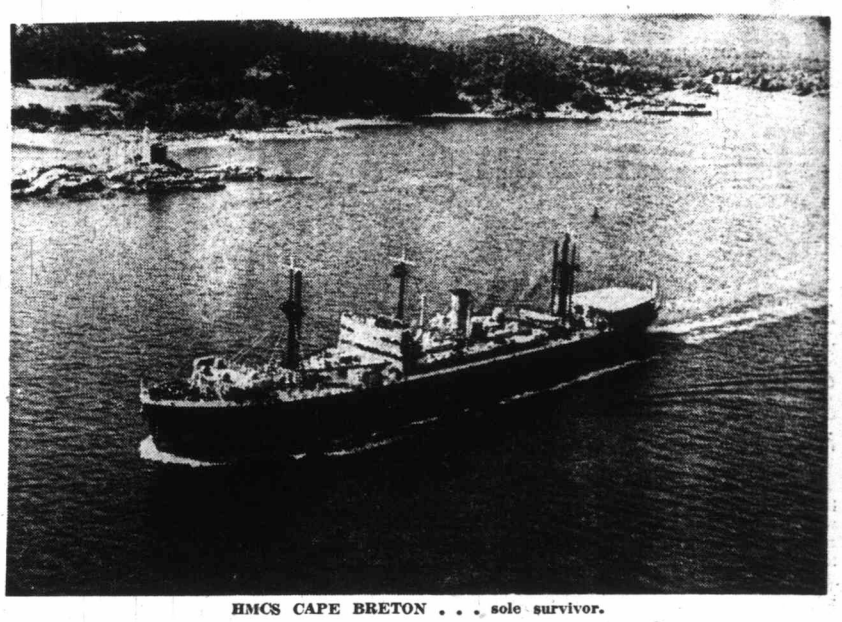

HMCS CAPE BRETON . . . sole survivor.

If Derelicts Could Speak

. . . they could tell some exciting stories

Although she never again will put to sea, the dowager yet enjoys a worthwile role. Her engines removed, she is permanently berthed in Dockyard. At first this duty, after three years' idleness, had involved acting as floating hotel to men from ships undergoing refit, her complete workshops aiding in the repairs. However, even these lighter tasks have been reduced and, today, only the 10,000-ton Cape Breton's mess facilities are used steadily.

It may seem a somewhat undignified end to those who are fascinated by ships and the sea. But the aging lady in Esquimalt can take comfort in the fact that she has outlived most of her wartime sisters — if not her namesake. For the original HMCS Cape Breton, frigate, exists yet, although in considerably unhappier circumstances than her successor to this honorable title.

Few who view her remains today would link this rusting hulk and her forlorn comrades in the Kelsey Bay death watch with the historic battle of the North Atlantic. Yet if these breakwater derelicts could speak, they could tell of the dreaded U-boat, of convoy duty in a frigid sea, while guarding the precarious lifeline of war materials between America and Europe that spelled survival and eventual victory for the Allies.

HMCS Cape Breton's wartime career began with her commissioning in late October, 1943. Built in the Quebec City shipyard of Morton Engineering and Drydock Co., the new frigate immediately sailed for Sydney, N.S., in whose honor she had been named, to begin her new role as convoy escort.

Upon having final adjustments made to her gear in Halifax, she sailed in February, 1944, as additional escort to Convoy HX-280, joining the Sixth Escort Group in Londonderry. Repairs to her asdic dome, damaged during the North Atlantic passage, however, meant further delay in an Irish drydock before she finally took up her duties with EG-6 the following month. Then, after two uneventful patrols, EG-6 was assigned to the notorious Murmansk run.

Cape Breton's luck "held" once more, the 21-ship anti-submarine escort having little to do on the outbound passage. But the return voyage, to quote the official record, was something else again, being "strongly opposed."

"At 1803 on 30 April, when the convoy was steering westward 50 miles south of Bear Island, and just clear of the sea ice, the Ss. William S. Thayer, carrying Russian naval passengers, was torpedoed. Two minutes later, Cape Breton (four and a half miles ahead of the convoy's starboard column) sighted a U-boat beyond some ice and twice attacked it with hedgehog. However, her movements were hindered by the ice and she lost the contact. At 0727 the next day she sighted another U-boat when she was out on the starboard beam of the convoy. She made asdic contact, and attacked, but without visible result."

But if Cape Breton and her sister frigates and accompanying destroyers were having little success, aircraft from the carrier HMS Diadem boasted no less than three kills in two days, sinking the U-277, U-674 and U-959. This triple victory apparently blunted the underwater onslaught, for the convoy continued unopposed, EG-6 entering Scapa Flow on May 4.

EG-6's next assignment promised to be even busier: D-Day. For the remainder of May, the flotilla prepared for the coming invasion. By the end of the month, they were ready to sail from Moelfre Bay, Anglesea, to take up their stations. With five other escort groups, and bolstered by two aircraft carriers, Operation "CA" saw the ships form an antisubmarine net across the entrance to the English Channel and in the Bay of Biscay.

So impregnable was this floating wall of steel that not a single U-boat succeeded in penetrating the channel — not for want of trying, although Operation CA came and passed without EG-6 seeing any action, and Normandy changed the course of history.

The dramatic and irreversible shift in the fortunes of war meant that the German unterseeboote fleet had at long last to abandon its bases in the Biscay ports, which also meant that EG-6's Channel operations, and duties with the Portsmouth Command were ended. Thus, late in September of 1944, the squadron sailed north for Scapa Flow, commencing its first patrol between the Orkneys and Faeroes immediately. This time the prey were the U-boats slipping into the Atlantic from German and Norwegian bases. Within two weeks, the group made its first kill, HMCS Annan claiming the inbound U-1006.

Five days later, EG-6 returned to Londonderry, where Cape Breton was reassigned as relief for HMCS Stonetown of C-8 Group, Halifax bound in charge of Convoy ON-261. This meant that, after handing over the Gulf section of the convoy to its St. Lawrence River escort, Cape Breton returned to Halifax after a hectic absence of eight months.

Ordered on to Shelburne to enter refit, the frigate remained in the hands of dockyard workers until Mar. 20, 1945, clearing for Halifax the next day. Curiously, although the war in Europe had but seven weeks to go, Cape Breton's last crack at the enemy occurred while enroute to Halifax. To her company's bitter disappointment, the engagement was short-lived, the RCN record stating tersely: "On passage to Halifax that day, Cape Breton made contact with a U-boat, but, being just out of refit, she did not have a full outfit of ammunition aboard, and her organization was not 'worked up.' "

Consequently the enemy escaped unscathed. When finally the frigate was ready for sea, she was dispatched to Bermuda to work up when, after brief calls at Sydney and St. John's, she proceeded to Londonderry, escorting Convoy Hx-354 during the latter part of her voyage.

Then it was over. May 8, 1945—V-E Day—brought a drastic change of orders: instead of joining EG-9, she was directed to Vancouver, via Bermuda and the Panama Canal, to undergo refit for tropical service in the Pacific, over half of her 150-man company having volunteered for this duty.

Three days out of Londonderry, in empty seas, the frigate's crew raced to action stations when her asdic operator reported an unidentified contact. It proved to be a fase alarm, and HMCS Cape Breton's last wartime alert. Upon arrival in Vancouver, she entered Burrard Drydock for refit, all work on the weary warrior being halted when the nuclear holocausts of Hiroshima and Nagasaki signalled the end of hostilities in the Pacific. At Esquimalt she landed her stores and, three months after, in January of 1946, she was sold to Wagner, Steine and Greene Co. (Capital Iron and Metals Ltd.).

As were so many others, she was razed to her deck, her denuded hull towed northward for breakwater duty. She remains at Kelsey Bay yet, few of the many passengers who board and disembark from Mr. Bennett's ferries recognizing her rust-streaked pennant number, K-350.

At least three other wartime sisters, and an old coastal freighter, stand watch with Cape Breton. The faded insignia K-670 and K-678 identify the frigates Fort Erie and Runnymede. From our vantagepoint on the terminal parking lot, two summers ago, we had been unable to discern the number of the remaining frigate. Alas, the official record is tragically scant also. Of HMCS Fort Erie and Runnymede, Ottawa replied: "We

WHERE ARE THEY NOW?

regret that information material
available and it is not at present p
dertake their compilation." Local s
little more. So soon we forget!

Fate has been no kinder o
quarter-century to other Second Wo
ans who continue in this ignoble, if
pacity. Besides Kelsey Bay, there
known breakwater of Royston, als
of broken ships, several of which da
romantic age of sail. Here also are
the wartime Riverclass frigates P
Dunver and Eastview; also the des
Gatineau.

However, as we have already o
reers of these neglected ladies (Isla
1971), we will pass on. Suffice it to
Royston is a memorable and moving

Yet another veteran to survive
tury as a breakwater derelict is H
now abandoned at Oyster Bay. Dail
passersby on the Island Highway vi
hulk in the shallow depths several h
from shore. If only she could speak
frigate, ravaged by time and man,
destruction by the hair-breadth of
years ago.

Although, today, she retains
graceful, sturdy lines which once id
a fighting unit of the Royal Canad
K-444 saw considerable action in
busy career. Her day of glory — so
short of being her day of reckonin
July 20, 1944, when, stationed in th
cay, she was attacked by enemy air

Already the warrior had earn
Atlantic battle ribbon. In just nine
her completion by Canadian Vicker
as senior ship of EG-9, Matane
share of action against U-boats.
spring, EG-9 had accounted for the
U-448, Matane and company ther
positions in the steel ring securing
invasion flank from attack by sea.

But this day had been different
the Bay of Biscay, under Cmdr. A.
Matane and sister ships were attac
bombers. Immediately upon sight
warships set up a blistering fire.

Unaccountably, three aircraft
out of range, almost leisurely skir
zone at 10,000 feet. Suddenly, thos
tane saw three large, cigar-shape
ahead of the planes, pause, then h
Split seconds later, one careened
side of the frigate's gundeck. Mir
horrifying new weapon, called a gl
"Chase-me-Charley," did not expl
tact, instead veering off into the
erupted alongside with volcanic fo

"If its line of flight had been si
right," states the official record,
gone down the open ammunition
magazine, and Matane would sin
appeared from the face of the sea

As it was, the frigate's thin s
tured, her engine room opened to
ing pipes filled the compartment
steam which poured through the
side and scalded seamen frantically
stop the flooding.

As HMCS Swansea urgently
fighter support, HMCS Meon crept
billowing mist with HMCS Storn
lines aboard their stricken sister.
they towed Matane to Plymouth.
frigate surviving a second threat i
strong gale that night and the next

Besides her injured, Matane's
stood at two men dead and two mis

Happily, Matane lived to figh
Repaired, she rejoined EG-9 on Ma
day before the end of hostilities i
ing a Murmansk bound convoy th
encountered two U-boats within 48
this time — the engagement en
much as a depth charge being dr
marines surrendering peacefully B
swarmed over the lethal craft an
to Loch Eriboll.

The brief surrender ceremony
dress rehearsal for, on May 17, off
coast, HMCS Matane received the

eak

g stories

hands of dockyard
5, clearing for Halifax
although the war in
ts to go, Cape Breton's
curred while enroute to
bitter disappointment,
lived, the RCN record
ge to Halifax that day,
t with a U-boat, but,
did not have a full out-
and her organization

ny escaped unscathed.
as ready for sea, she
da to work up when,
y and St. John's, she
y, escorting Convoy
t of her voyage.
ay 8, 1945—V-E Day—
of orders: instead of
cted to Vancouver, via
Canal, to undergo refit
Pacific, over half of her
volunteered for this

ondonderry, in empty
aced to action stations
eported an unidentified
false alarm, and HMCS
alert. Upon arrival in
Burrard Drydock for
warrior being halted
sts of Hiroshima and
d of hostilities in the
landed her stores and,
uary of 1946, she was
d Greene Co. (Capital

s, she was razed to her
towed northward for
ins at Kelsey Bay yet,
gers who board and
tt's ferries recognizing
umber, K-350.
artime sisters, and an
watch with Cape Bre-
-670 and K-678 identify
Runnymede. From our
inal parking lot, two
unable to discern the
frigate. Alas, the of-
scant also. Of HMCS
, Ottawa replied: "We

WHERE ARE THEY NOW?

regret that information material ... (is) not available and it is not at present possible to undertake their compilation." Local sources yielded little more. So soon we forget!

Fate has been no kinder over the past quarter-century to other Second World War veterans who continue in this ignoble, if practical, capacity. Besides Kelsey Bay, there is the better-known breakwater of Royston, also a graveyard of broken ships, several of which date back to the romantic age of sail. Here also are the bones of the wartime Riverclass frigates Prince Rupert, Dunver and Eastview; also the destroyer, HMCS Gatineau.

However, as we have already outlined the careers of these neglected ladies (**Islander, April 4, 1971**), we will pass on. Suffice it to say, a visit to Royston is a memorable and moving experience.

Yet another veteran to survive a quarter-century as a breakwater derelict is HMCS Matane, now abandoned at Oyster Bay. Daily, hundreds of passersby on the Island Highway view her forlorn hulk in the shallow depths several hundreds yards from shore. If only she could speak! For this old frigate, ravaged by time and man, escaped total destruction by the hair-breadth of a miracle, 30 years ago.

Although, today, she retains little of the graceful, sturdy lines which once identified her as a fighting unit of the Royal Canadian Navy, old K-444 saw considerable action in her brief but busy career. Her day of glory — so spectacularly short of being her day of reckoning — occurred July 20, 1944, when, stationed in the Bay of Biscay, she was attacked by enemy aircraft.

Already the warrior had earned her North Atlantic battle ribbon. In just nine months since her completion by Canadian Vickers of Montreal, as senior ship of EG-9, Matane had seen her share of action against U-boats. The previous spring, EG-9 had accounted for the U-845 and the U-448, Matane and company then taking their positions in the steel ring securing the Normandy invasion flank from attack by sea.

But this day had been different. On station in the Bay of Biscay, under Cmdr. A. F. C. Layard, Matane and sister ships were attacked by Dornier bombers. Immediately upon sighting them, the warships set up a blistering fire.

Unaccountably, three aircraft remained just out of range, almost leisurely skirting the action zone at 10,000 feet. Suddenly, those aboard Matane saw three large, cigar-shaped missles leap ahead of the planes, pause, then hurtle seaward. Split seconds later, one careened into the port side of the frigate's gundeck. Miraculously, the horrifying new weapon, called a glider bomb, or "Chase-me-Charley," did not explode upon contact, instead veering off into the sea where it erupted alongside with volcanic force.

"If its line of flight had been six inches to the right," states the official record, "it would have gone down the open ammunition hoist into the magazine, and Matane would simply have disappeared from the face of the sea!"

As it was, the frigate's thin shell was fractured, her engine room opened to the sea. Bursting pipes filled the compartment with clouds of steam which poured through the wound in her side and scalded seamen frantically attempting to stop the flooding.

As HMCS Swansea urgently radioed for fighter support, HMCS Meon crept in through the billowing mist with HMCS Stormont to throw lines aboard their stricken sister. Taking turns, they towed Matane to Plymouth, the ruptured frigate surviving a second threat in the form of a strong gale that night and the next day.

Besides her injured, Matane's casualty list stood at two men dead and two missing.

Happily, Matane lived to fight another day. Repaired, she rejoined EG-9 on May 7, 1945 — the day before the end of hostilities in Europe. Joining a Murmansk bound convoy the escort group encountered two U-boats within 48 hours. But — this time — the engagement ended without so much as a depth charge being dropped, the submarines surrendering peacefully Boarding parties swarmed over the lethal craft and ordered them to Loch Eriboll.

The brief surrender ceremony proved to be a dress rehearsal for, on May 17, off the Norwegian coast, HMCS Matane received the submission of 20 German ships, including 15 submarines. The five surface ships were sent to Trondheim, EG-9 escorting the U-boats to Loch Eriboll and Kirkwall.

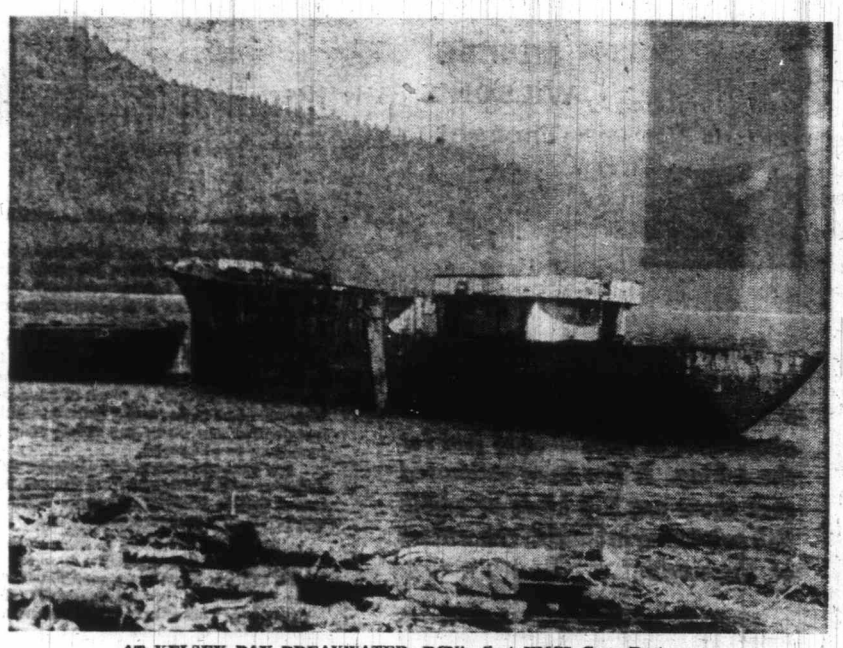

AT KELSEY BAY BREAKWATER, RCN's first HMCS Cape Breton . . .

Then it was finally over, Matane and weary company returning to Londonderry for the last time, soon joining a Gibraltar convoy before embarking homeward bound Canadian servicemen in mid-June. Passing through the Panana Canal, Matane dropped anchor in Esquimalt Harbor on July 14, 1945.

Then followed the by now customary release to Crown Assets and sale to the shipbreakers. Stripped of engines and equipment, the frigate, so recently revitalized after her near-fatal duel with the glider bomb half a world away, was razed to the deck and resold for service as a breakwater at Oyster Bay. She is there yet, although no longer providing protection from winter gales. Today, a rusting corpse on a quiet beach, recognized by few of the hundreds who drive by daily, she will long be remembered by those familiar with the vital and historic role she played in her country's defence,

The final wartime veteran to end her career as a B.C. breakwater was the frigate HMCS Coaticook. Unlike her forgotten sisters at Royston, Kelsey Bay and Oyster Bay, however, Coaticook died dramatically, newspaper headlines noting that "200 pounds of high explosive spotted around the mud-caked hull achieved what enemy action in the North Atlantic and the pounding Pacific in postwar years had failed to do."

For 12 years, K-410 had stood watch in MacMillan Bloedel's Powell River breakwater until sold to Capital Iron Ltd. for scrapping in 1961. In tow of the Victoria tug Nitinat Chief, she began her final voyage to the cutting torches. However, stiff weather hammered her thin shell mercilessly and, too weak to continue, the old frigate was declared structurally unsound. On Dec. 14, off Race Rocks, Island Tug and Barge salvage expert Jack Daley gave the order to detonate the explosive charges rigged throughout her hulk. Seconds later, described Daley, "Mud and debris flew everywhere. The explosives blew the bottom completely out aft. Amidships, one side was out and there was a great gaping hole in the bow."

Aboard the tug, crewmen watched silently as the once-proud HMCS Coaticook disintegrated in black smoke and flying spray. Sinking rapidly by the stern, her rakish bow pointed to the sky, she paused,then slipped beneath the waves. "She died hard," said Daley. "It's a terrible thing to watch . . . kind of makes a lump in your throat."

HMCS Gatinean, Prince Rupert, Cape Breton, Matane . . . and so many more: the honor role of Second World War fighting ladies which have ended their gallant careers in the inglorious role of a breakwater in B.C. harbors is long and, for those who are familiar with their records in the North Atlantic, exciting.

But not all have ended this way. Others were blessed with a more merciful death at the hands of shipbreakers, some have earned greater glory in peacetime. Yet other continues today, proudly fulfilling destinies never dreamed of by their wartime builders, a quarter-century ago.

NO CUSTARD PIE EVER REACHED ME

Continued from Page 3

also writing. I lacked confidence, however, though I'd accepted an arrangement to drive an actor, William Burress, down to work every day and wait around till quitting time. Burress was a supporting player in a Charley Chase comedy picture.

All over the Roach lot there were various comedies being made. I remember seeing Oliver Hardy working in a sailor comedy in one corner of the big building. And Our Gang Comedies, child actors, white and colored, who had to have a schoolroom right there. I saw Harold Lloyd, Monty Banks, Eugene Pallete, Sterling Holloway, and others.

Every day I saw something new; cops chasing guys around studio streets; custard pies being heaved around. But I did not do much beyond watching. Burress, an ex-vaudevillian, who had promised he'd ask them for something for me, finally after some weeks said he couldn't even get anything for himself.

Many old players have gone the "down trail" instead of "up." A few flops and even stars, become anathema to the box office. Their haunted faces, old and drawn, having to accept bits or an extra.

What of beginners who haven't even got started? Those fresh young faces are what the hungry cameras want. Producers are ever searching.

I think I made a mistake one day when I came face to face with the owner of the studios, Hal Roach. I was sending a postcard home and needed a stamp, so I asked the clerk in the outer office.

"Oh, Mr. Roach keeps those," she said. "Just go in, he will give you one." Mr. Roach obligingly gave me the stamp, then looked me over. "Are you working on the lots," he asked, like you'd query an actor.

There was my opportunity! I should have said: "No, sir, but I've come 3,000 miles to get something in a picture, I'd like a chance!"

But all I said humbly was: "No, I'm just driving a car for Mr. Burress." And he turned away.

Why didn't I say: "Just give me SOMETHING, Mr. Roach — anything to start . . . even just to being "SOCKED BY A CUSTARD PIE!"

But I didn't quite face things up.

That Tastes Good

y chopped onion, ⅜ tsp. thyme, 2 eggs
¼ tsp. cream tartar, ½ tsp. dry mus-
generous dash of seasoned pepper. Cut

SALMON SHORTCAKE . . . 2 cans (7¾ oz.) pink salmon, 1 small onion finely chopped, 6 me-
dium sized mushrooms coarsely chopped, 2 Tbsp.

BRIDE'S CORNER

SAUCES TO PERK UP FISH . . .

LEMON BASTING BUTTER . . . ½ cup fresh lemon juice, 2 cups water, 2 Tbsp. cornstarch, 1 tsp. Angostura Bitters and ½ pound butter or margarine. Boil water, mix cornstarch with lemon juice. Add to boiling water. Cook in top of double boiler 15 minutes, stirring occasionally. Cut butter into small pieces. Take sauce from stove and add butter. Beat in slowly. Brush on fish before and while cooking.

MURIEL WILSON'S Thought for Food

FISH *That Tastes Good*

Since the beginning of time, the waters of the earth have been like a magic larder stocked with an abundance of needed food just for the taking. It has been estimated that there are 350 kinds of edible fish swimming around in the waters of the world.

Thanks to modern methods of preserving, freezing and transporting fish, people everywhere these days can enjoy them wherever they choose, whether or not they live near the source of supply.

We in this coastal area are most fortunate because of the abundance of fish and sea food to be caught right here in our own ocean, rivers and lakes. These treasures from the deep are one of our greatest blessings and for these we are truly thankful.

Nutritionists suggest that fish be included in some meals each week because of its high food value . . . we could add . . . and because it tastes so good.

"Bride's biscuits" and the "can-opener cook" have long been the butts of jokesters. Time alone solves the bride's baking problems. Sometimes the groom needs an iron constitution to survive the interim.

But the can-opener cook is quite another story. Passage of time doesn't matter here, the bride's salvation lies in how creative she is once the top is off the can. A pinch of adventure, a tablespoon of invention and a generous sprinkling of imagination can make her meals soar from the humdrum to ambrosial.

For example take a can of tender salmon . . . delicious as it is straight from the can, a touch or two of cuisine trickery can make it something to win praise and compliments.

Today we are going to ask you to "Think Pink" because our recipes are for canned pink salmon. Equally as good nutritionally as the red salmon, just as flavorful and not as expensive. These thrifty, convenient and versatile cans of salmon on your pantry shelf can often be a life saver.

Our first recipe is a bit of a specialty . . . whole tomatoes filled with delicately flavored salmon, topped with a fluffy cheese souffle. This is a good recipe to keep in your file for it can be used now with imported tomatoes or later with our own lovely beefsteak tomatoes.

SALMON TOMATO CUP SOUFFLES . . . 8 good sized tomatoes, salt, grated cheese, fine dry bread crumbs, 1 can (7½ oz.) pink salmon, 2 Tbsp. finely chopped onion, ⅜ tsp. thyme, 2 eggs separated, ¼ tsp. cream tartar, ½ tsp. dry mustard and a generous dash of seasoned pepper. Cut tops off tomatoes, scoop out seeds and pulp, leaving a firm shell. Turn upside down and drain, at room temperature. Sprinkle inside of tomato shells with salt and a light sprinkle of grated cheese mixed with dry bread crumbs. Place salmon in a small bowl and break into small pieces. Add onion and thyme. Mix well. Divide salmon among tomato cups. Pack lightly. If tomatoes are small the mixture may fill more than eight.

Beat the egg whites with the cream tartar until stiff but not dry. With the same beater, beat the egg yolks until thick and light in color. Fold yolks into the whites. Mix together ½ cup grated cheese, the ½ tsp. dry mustard, ¼ tsp. salt and a good shake of pepper. Sprinkle over egg mixture and fold in. Spoon mixture over salmon in tomato shells. Bake in preheated 400 F oven for about 15 to 20 minutes or until puffy and browned. Tiny tomatoes done this way could be used as appetizers. When large tomatoes are available, use 2 cans salmon in the filling instead of one.

For a luncheon dish what could be nicer than Salmon Shortcake? The shortcake part could be made with biscuit-mix biscuits or a cornbread mix made in an 8x8 or 9x9-inch pan and cut in squares. The filling for this can be made with the pink salmon which has all the good flavor and nutrition of the higher priced red salmon.

SALMON SHORTCAKE . pink salmon, 1 small onion fi dium sized mushrooms coarse butter or margarine, 6 Tbsp. dash of both pepper and clo Tbsp. lemon juice, ¼ cup ch chopped parsley. Flake salm juice or skin and bones. Bon be mashed). Saute the onions the butter or margarine, cook brown. Blend in flour and se gradually and cook, stirring c ture comes to a boil. Add juice, pimiento and lemon ju temperature. To serve split bread squares, butter lightly. ture between and over biscui kle with parsley. Serve with Nice enough for a company lu

How the young fry and They would love our Salmo make they could whip it up

SALMON PIZZA . . . 1 salmon, 1 can (7½ oz.) tomat chopped onion, ½ cup chop tsp. dry mustard, ½ tsp. s thinly sliced Mozzarella chee esan cheese.

BISCUIT MIX CRUST . . ½ cup milk and the liquid fro together, knead gently, then 12-inch circle. Make it in a p

SALMON TOMATO SOUFFLE

hints from Heloise

DEAR HELOISE:

A senior citizen group in Canada makes charming flowerpot covers from greeting cards they receive. They are easy to make, colorful and fun to do.

First: fold the greeting card lengthwise and place a ruler on the fold, making a dot at the 3-inch and 5-inch mark.

Turn the card sideways (with open end of card at the bottom) measure and mark

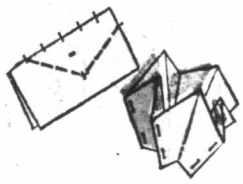

1-inch at the bottom from the fold and place a mark 2-inches opposite the 3-inch mark on the fold.

Second: draw a line from the 1-inch at the bottom of the card to the 2-inch (at the middle) up to the 5-inch mark.

Cut along the pencil line either with straight or pinking shears. The basic design reminds you of a kite.

Third: open the fold (with fold towards the center) and staple each design at the base and at the middle point.

For a 4-inch flower pot you will need about 15 to 16 cards or designs.

Of course, the measurements can be changed to meet individual's need.

Doris Langley

• • •

What a wonderful way to keep aged or young hands busy. And, for all those good friends of ours, why not donate your greeting cards to an institution that could put them to good use?

Thank you and God bless you for your inspiration.

Heloise

WHO'S STUFFED?

DEAR HELOISE:

When I bake stuffed peppers (sometimes using leftover meat loaf or chicken stuffing or both) I put each pepper into a foil-lined muffin tin cup. They are easy to remove and do not need to be crowded together to keep them from tipping over.

Cleaning the pan is easier, too.

A word of caution, however: Don't forget to put

water in the cups that are not being used. This will prevent the tin from burning and will also produce a little steam which will help with the cooking.

Esther C.

GOBS OF LOVE!

DEAR HELOISE:

After my boy friend left for the Navy, I started writing letters more often.

That Tastes Good

chopped onion, ⅞ tsp. thyme, 2 eggs ¼ tsp. cream tartar, ½ tsp. dry mus- generous dash of seasoned pepper. Cut atoes, scoop out seeds and pulp, leav- shell. Turn upside down and drain, at erature. Sprinkle inside of tomato salt and a light sprinkle of grated ed with dry bread crumbs. Place a small bowl and break into small onion and thyme. Mix well. Divide ong tomato cups. Pack lightly. If re small the mixture may fill more

e egg whites with the cream tartar but not dry. With the same beater, g yolks until thick and light in color. into the whites. Mix together ½ cup se, the ½ tsp. dry mustard, ¼ tsp. good shake of pepper. Sprinkle over e and fold in. Spoon mixture over tomato shells. Bake in preheated 400 about 15 to 20 minutes or until puffy d. Tiny tomatoes done this way could appetizers. When large tomatoes are se 2 cans salmon in the filling instead

luncheon dish what could be nicer non Shortcake? The shortcake part made with biscuit-mix biscuits or a l mix made in an 8x8 or 9x9-inch cut in squares. The filling for this ade with the pink salmon which has od flavor and nutrition of the higher d salmon.

SALMON SHORTCAKE . . . 2 cans (7¾ oz.) pink salmon, 1 small onion finely chopped, 6 medium sized mushrooms coarsely chopped, 2 Tbsp. butter or margarine, 6 Tbsp. flour, ½ tsp. salt, dash of both pepper and cloves, 2 cups milk, 1 Tbsp. lemon juice, ¼ cup chopped pimiento and chopped parsley. Flake salmon (do not discard juice or skin and bones. Bones are soft and can be mashed). Saute the onions and mushrooms in the butter or margarine, cook until tender but not brown. Blend in flour and seasonings. Add milk gradually and cook, stirring constantly until mixture comes to a boil. Add flaked salmon and juice, pimiento and lemon juice. Heat to serving temperature. To serve split hot biscuit or cornbread squares, butter lightly. Spoon salmon mixture between and over biscuits or squares. Sprinkle with parsley. Serve with tossed green salad. Nice enough for a company luncheon.

How the young fry and teens go for pizza! They would love our Salmon Pizza, so easy to make they could whip it up themselves.

SALMON PIZZA . . . 1 can (7¾ oz.) pink salmon, 1 can (7½ oz.) tomato sauce, 1 cup finely chopped onion, ½ cup chopped black olives, ½ tsp. dry mustard, ½ tsp. sweet basil, 4 ounces thinly sliced Mozzarella cheese and grated Parmesan cheese.

BISCUIT MIX CRUST . . . 2 cups biscuit mix, ½ cup milk and the liquid from the salmon. Blend together, knead gently, then roll or pat out into a 12-inch circle. Make it in a pizza pan or shape it on a baking sheet turning up edges a little and crimping as you turn it up.

Spread the tomato sauce on unbaked crust. Place slices of Mozzarella cheese on sauce. Arrange flaked salmon on top of cheese. Then sprinkle with the chopped onion and olives. Mix the dry mustard and basil and sprinkle over. Top with grated Parmesan cheese. Bake in a preheated 450 degree F. oven for 10 to 15 minutes or until done. If desired this can be made up and baked ahead, then reheated when needed. It can be wrapped and frozen if desired.

"A penny saved is a penny earned" still makes sense. Pink salmon will save you pennies and there are a number of ways in which it can be used . . . in sandwiches for the children's lunches; in salmon burgers for those teen jam-sessions, in casseroles and souffles. You can make a salmon loaf or a really elegant Salmon Tetrazzini with salmon, macaroni, mushrooms and cheese. A 7¾ ounce can makes generous filling for 4 double slices of sandwich bread. Pink salmon is a thrifty buy . . . it's just Salmon Sense.

And for a quick meal, what's better than a package of frozen fish cakes in your freezer? Ready cooked they can be heated in minutes. There is a new version with the breading put on before the fish cake is frozen and blends with the fish instead of becoming a shell around it. Look for the package of "Home Style" with the picture of an old fashioned kitchen range on the outside. Great served with a sweet-sour tomato sauce.

BRIDE'S CORNER

SAUCES TO PERK UP FISH . . .

LEMON BASTING BUTTER . . . ½ cup fresh lemon juice, 2 cups water, 2 Tbsp. cornstarch, 1 tsp. Angostura Bitters and ½ pound butter or margarine. Boil water, mix cornstarch with lemon juice. Add to boiling water. Cook in top of double boiler 15 minutes, stirring occasionally. Cut butter into small pieces. Take sauce from stove and add butter. Beat in slowly. Brush on fish before and while cooking.

SWEET-SOUR TOMATO SAUCE . . . 1 can tomato sauce (7½ oz.), ½ cup finely chopped or grated onion, ½ cup vinegar, ¼ cup brown sugar, ½ cup catsup or chili sauce, 1 Tbsp. Worcestershire sauce, 1 tsp. salt, 1 tsp. paprika, 1 tsp. soy sauce and ¼ cup butter or margarine. Mix well and simmer about 10 minutes. Fish cakes, cod, halibut or sole can be baked in this sauce or it can be served with the cooked fish.

from Heloise

SE:
itizen group in Canada makes charming from greeting cards they receive. They colorful and fun to do.
greeting card lengthwise and place a making a
nd 5-inch

sideways card at the and mark

n from the mark 2- he 3-inch

line from bottom of ch (at the middle) up to the 5-inch mark.

Cut along the pencil line either with straight or pinking shears. The basic design reminds you of a kite.

Third: open the fold (with fold towards the center) and staple each design at the base and at the middle point.

For a 4-inch flower pot you will need about 15 to 16 cards or designs.

Of course, the measurements can be changed to meet individual's need.

Doris Langley

* * *

What a wonderful way to keep aged or young hands busy. And, for all those good friends of ours, why not donate your greeting cards to an institution that could put them to good use?

Thank you and God bless you for your inspiration.

Heloise

HELP FOR HOMEMAKERS

WHO'S STUFFED?

DEAR HELOISE:

When I bake stuffed peppers (sometimes using leftover meat loaf or chicken stuffing or both) I put each pepper into a foil-lined muffin tin cup. They are easy to remove and do not need to be crowded together to keep them from tipping over.

Cleaning the pan is easier, too.

A word of caution, however: Don't forget to put

water in the cups that are not being used. This will prevent the tin from burning and will also produce a little steam which will help with the cooking.

Esther C.

GOBS OF LOVE!

DEAR HELOISE:

After my boy friend left for the Navy, I started writing letters more often.

I decided to think of something that would make the letters more pleasant.

I took a stack of old magazines and using a regular envelope as a pattern, cut out some of the beautiful pictures and made envelopes from them. With a bit of glue this was easy to do.

In order to write the address on them I cut strips of notebook paper to glue on the front of the envelope (you could use regular address labels). Anyway, they are very pretty and so different.

Carolyn Dayton

THE GOOD WORD

DEAR HELOISE:

Some of the bulletins printed each Sunday for church have lovely pictures on the cover. I have always regretted having only an hour or so to enjoy them before discarding them.

Now I take mine and cut out the picture and put it on my bulletin board. They are usually very inspirational and I am able to enjoy it all week long.

Mrs. T. Wood

This feature is written for you . . . the housewife and homemaker. If you have a hint, problem or suggestion you'd like to share . . . write to Heloise today in care of this newspaper. 5-19

GUARD YOUR HOSE

DEAR HELOISE:

Are you at a loss to know where to store your garden hose?

I've found that a bushel basket serves the purpose very well.

Just curl the hose round and round in the basket and there it is before you know it, all neat and nice and out of the way.

Lisa Crawford

A SLANTED VIEW

DEAR HELOISE:

My hobby is cross-stitching tablecloths, and my problem has been keeping the first stitch slanting in the right direction.

Now when I start a tablecloth, I spread it on the floor or table top and lightly mark the slanting lines in one direction for the first stitch with a lead pencil. (Of course, the pencil has washable lead in it.)

I mark plenty of lines so they are easy to find. This is a real time-saver.

Thelma Barrett

WATCH YOUR TEETH!

DEAR HELOISE:

If your apples are cold before dipping them in caramel, they will set up much faster. Then put on wax paper on a cooky sheet and return to refrigerator.

Perfect caramel apples!

Mrs. Kenneth J.

HANDY FIRST AID

DEAR HELOISE:

Take a large-sized matchbox and cover it with white construction paper. Then cut out a red cross and glue it on the top.

In this box put two aspirins, two band-aids, two matches, one threaded needle, a small cotton ball and a small bar of soap.

This makes a dandy first-aid kit.

Debra Ringgold

NO SLIP-UPS

DEAR HELOISE:

To keep less expensive scatter rugs and runners in place on bare floors, I place a worn rug underneath them.

This makes the top rug seem more "cushy" and two thinner rugs are easier on the washing machine than one heavier one.

Hope I didn't get this hint from your column in the first place!

Mrs. W. H.

LETTER OF THOUGHT

DEAR HELOISE:

It's tough to make a mistake, but it's tougher still to find out you're so unimportant that nobody noticed it!

Ed

HERE, KITTY, KITTY!

DEAR HELOISE:

I have learned how to make the cutest little cat you have ever seen.

Just take an empty soda pop bottle, partially cover it with different-colored felt, use a plastic foam ball for a head, and make eyes, nose and ears out of felt scraps.

Then add six pipe cleaners for whiskers, a ruffle around the neck, made of nylon net, and fill with bath salts or bath powder.

They make the cutest little gifts and prizes.

Pearl C. Phillips

* * *

Well, if that isn't the cat's meow...

Heloise

© King Features Syndicate, Inc., 1972. World rights reserved.

It was 1882 in Victoria, which was marking the 20th anniversary of its incorporation as a city. There came here that year Victoria's first Royal visitors, and the whole town went wild, alternately cheering in the public streets, and weeping tears of happiness as they considered that a daughter of Queen Victoria herself, was in their midst. Never did they expect to have such a favor bestowed upon them, and they were duly humble, grateful and proud, all at one and the same time. That year, too, saw the end of the political career of a giant of our history. In all, it was an exciting year.

Victoria's First Royal Visitors

I have been reading The Victoria Daily Evening Post, and have almost been feeling that I had been around here 90 years ago.

Times may change, but human nature, being human nature, goes on just about the same, forever and ever and ever.

For instance, in 1882, The Post had this editorial:

"Our boys — there are a great number of youths in this city idling away their time without any employment, useless it be persecuting some poor Chinaman, or tying a stick to some dog's tail; and yet there is work here for them, if they would only do it.

"Some days ago there were two advertisements, one for a clerk, and the other for boys willing to work in Kurtz and Co's establishment.

"There were 50 applicants for the clerkship, and not one for the other jobs.

"There is a false idea prevailing that work is dishonorable; on the contrary, work is God's law — idleness means misery and, too frequently, vice.

"The old saying is true — 'Satan finds some mischief for idle hands to do.'

"Far better for parents to give their children some employment than to allow them to roam the streets of the city — especially at night — wasting their time.

"Scholastic education is good, but if, after all their schooling, our boys are to be allowed to be idle, then their education only makes them the more powerful force for evil, and becomes a curse instead of a blessing."

So — were there hippies in the Victoria of 90 years ago? Here, all along, I had always thought that everyone, long ago, delighted in hard work all the time.

I see one improvement, however — our Chinese people are no longer persecuted.

Time was when a ship launching was a big event in Victoria. We've not had such an event for years, more's the pity.

A new vessel caused a stir in 1882: "Capt. John Irving's new steamer R. P. Rithet is fast approaching completion, and promises to be the most beautiful specimen of naval architecture on the coast.

(The ship was named for Robert Paterson Rithet, prominent merchant, 1885 mayor, 1898 member of the legislature, whose home was Hollybank on Humboldt Street, where the housing for the blind is today.

(Irving and Rithet were married to sisters — the daughters of Alexander Munro, and early-day power in the Hudson's Bay Comyany.

"The whole of the woodwork of the R. P. Rithet, especially the cabins has been designed by and carried on under the supervision of Mr. James Reed of Portland.

HRH THE PRINCESS LOUISE
. . . a strikingly Royal figure.

"He is well and favourably known in this city, and his work reflects great credit on his skill.

"The machinery has been erected under the supervision of Mr. W. B. Crease.

"Telegraphic communication is provided for with all parts of the steamer.

"There will be two electric lights, one on each side of the steamer, with a collective power of 12,000 candles.

"The cabins present a very tasteful appearance, and when painted in white, blue and gold, will surpass in beauty any on this entire coast.

"There are two beautiful cabins especially set apart as bridal suites.

"There is cabin accommodation for 100 passengers, while 900 (Chinese) can be crowed on the lower deck."

Those bad boys of Victoria, 1882 style, received another editorial scolding in The Evening Post:

"Bathing on Victoria Arm — We wish to call the attention of the proper authorities to the indecent custom that prevails in the suburbs of this city each summer.

"We refer to the practice of boys and young men bathing in Victoria Arm.

"Now that the summer days and long pleasant evenings have arrivel, it is customary for boating parties of ladies and children to be seen on the Arm at nearly all hours of the day; but how can they thus enjoy themselves on that lovely stretch of water if our young men, who ought to know better, continue the practice of making it a public bathing place during the day until darkness sets in.

"Now, we do not wish to discountenance bathing, but surely the boys should choose a more retired place when they want to take a bath in public, and if they have a preference for the Arm, why not let them go there early in the morning, say, 9 or 10 o'clock, but after that hour bathing should be strictly prohibited on the Arm.

"A heavy fine should be imposed on those who continue this disturbing practice."

Now, what on earth was all this about? An indecent custom? The paper didn't say what the indecency was.

I can only presume that the boys were turning the Gorge into an old swimming hole, and splashing in the altogether.

The Evening Post strongly disliked Amor de Cosmos, who, in 1882, was running once more for the House of Commons.

Victoria those days was a two-member riding; Prime Minister Sir John A. Macdonald and de Cosmos had been Victoria's members from 1878 to 1882, Macdonald in the latter year winning back his old Ontario seat.

The Evening Post said: "The Hon. A deC is thoroughly acquainted with the 'track' but it is generally thought that having become of late too gross in body, and weak in the understanding for fast running, he will get nowhere in this race."

On the eve of the election The Post ran this:

"To the electors — it rests with you now as to who is to go to Ottawa to represent you, and who is to stay at home in Victoria and represent no one; but after the election tomorrow that power will be taken out of your hands, and if you send the wrong men to Ottawa you will have to bear the consequences, for you will have no redress for several years.

If you send Mr. de Cosmos as one of your representatives you will make a big mistake that you will be sorry for when it is too late.

"Electors — Pause and consider well before you cast your vote for this man; if you return him now you will do yourselves and the province grievous injury.

"You have plenty of good men before you, men whom you will be true to their pledges and who, if elected, will work in harmony for the welfare of our 'right little, tight little 'isle.' "

I don't know whether or not that was the kiss of death for de Cosmos, but he was snowed under by Edgar Crow Baker and Noah Shakespeare, who was then mayor of Victoria.

The defeated de Cosmos sailed a few days later on a vacation trip: "The excursion to Alaska — the steamship Dakota, with the U.S. 1st Infantry on board, sailed from Esquimalt harbor with the excursionists for Alaska.

"Every stateroom was engaged, and the steamer had at least 150 people on board, the majority of whom are from Oregon and the Territory of Washington.

"There are only a few from this city, amongst the number being Hon. A. de Cosmos, and Mr. R. Maynard, the popular photographer who is going up to take views of the magnificent scenery said to exist in those parts.

"We feel confident the excursionists will have a good time, and greatly enjoy their trip to the hyperborean regions of eternal ice and snow."

Victorians in 1882 prepared for months for the first visit here of British royals — the Marquis of Lorne, Governor-General of Canada and the Princess Louise.

The Lornes travelled by train across the United States to San Francisco, where HMS Comus awaited them, to take them to Esquimalt.

In San Francisco they made a great hit, and The Daily Monitor of that place said: "The Marquis of Lorne and his wife are visiting this city, and all the British residents rejoiceth thereat.

"From one who saw the conspicuous couple at close range, we learn that the Marquis is a well-made, broad-shouldered, good-looking man, more English than Scotch in his looks, about 35, with the features of the Campbell clan, not excepting the red hair, modest in manner, and

By JAMES

speaking in a gentle v
Scotch brogue.

"The Princess Louise
is a well-formed, hale
abouts. She has the featu
a modest yet frant deme

"That she is her mo
not the slightest doubt.

"She has a bright,
lights up pleasantly when

There was a huge cr
malt to greet Comus —
stage the distinguished v
Lieutenant-Governor C.
Robert Beaven and Mayor

"Miss Kathleen Beav
ter, stepped forward and
with a beautiful bouq
Highness received with e
hands with the young lad

The streets were dec
and there were three orn
the route from Esquimalt

The procession procee
F. G. Richards,
Militia
Victoria Garri
Janissaries
Fores
French Benev
Haynes
Municipal
His Excellency and
Lieutenant-Governor
The Lord Bishop of Col
Bishop Rudley,
The Chief Justice, Sir
Officers of the
Sena
Hon. Justices Crease
Members of the H
The premier, the
the provinci
Private
Citizens on
Citizens

(I am wondering wh
placed himself with his
riage with the MPs.)

The Lornes came he
liked it so much they kep
ture until two months h

Victorians came to
citizens.

With a lady-in-wait
walked downtown from
went shopping.

The governor-genera
Victoria industries, dock
sights.

Together the Royal
schools; they toured th
Elk and Beaver Lakes,
Saanich to Stevens Hotel

The Post noted: "D
to the hotel a little dau
the misfortune to dislocat

"The Princess envin
pathy for the little suffe
her until the arrival of m

The Marquis and the
cultural fair at Beacon
men partook of a ref
pagne," which leads me
the ladies — did they no
glass of champagne?

The Post had many
read:

"Passing through th
ion the Princess observ
apparently in ill health,
the information that the
Captain Pritchard, 80 ye
his sick bed to go a
daughter.

"Her Royal Highne
over to him, and in he
grasped the old gentlem

"Capt. Pritchard be
gasped out: 'May C
Highness, and your gre
Princess touchingly rep
you, sir, and make you v

In Nanaimo the Ma
shaking' news, and th
tears to well up in many

"His Excellency vi
mines at Wellington.

"When standing at
watching the buckets co
one came up heavily fr

ora-
the
ping
self,
upon

ors

oys were turn-
ning hole, and

sliked Amor de
once more for

vo-member rid-
Macdonald and
members from
er year winning

Hon. A deC is
track' but it is
ome of late too
derstanding for
this race."
Post ran this:
h you now as to
nt you, and who
nd represent no
row that power
and if you send
ill have to bear
e no redress for

as one of your
big mistake that
too late.
ider well before
; if you return
nd the province

nen before you,
eir pledges and
ony for the wel-
'isle.' "
hat was the kiss
as snowed under
ah Shakespeare,

led a few days
cursion to Alas-
the U.S. 1st In-
squimalt harbor

gaged, and the
n board, the ma-
and the Territo-

from this city,
A. de Cosmos,
ar photographer
the magnificent
s.
ionists will have
their trip to the
and snow."
r months for the
– the Marquis of
anada and the

across the Unit-
ere HMS Comus
quimalt.
a great hit, and
said: "The Mar-
visiting this city,
eth thereat.
nspicuous couple
he Marquis is a
od-looking man,
looks, about 35,
ell clan, not ex-
in manner, and

By JAMES K. NESBITT

speaking in a gentle voice with a decidedly Scotch brogue.

"The Princess Louise is thus described: She is a well-formed, hale woman of 35 or thereabouts. She has the features of her mother, and a modest yet frant demeanor.

"That she is her mother's daughter there is not the slightest doubt.

"She has a bright, intelligent face, which lights up pleasantly when she converses.

There was a huge crowd assembled in Esquimalt to greet Comus — "on reaching the landing stage the distinguished visitors were received by Lieutenant-Governor C. F. Cornwall, Premier Robert Beaven and Mayor Noah Shakespeare.

"Miss Kathleen Beaven, the premier's daughter, stepped forward and presented the Princess with a beautiful bouquet, which Her Royal Highness received with evident pleasure, shaking hands with the young lady."

The streets were decorated to the last pole, and there were three ornate triumphal arches on the route from Esquimalt to Government House.

The procession proceeded in this style:

F. G. Richards, Grand Master
Militia Band
Victoria Garrison Artillery
Janissaries of Light
Foresters
French Benevolent Society
Haynes Band
Municipal Council
His Excellency and HRH the Princess
Lieutenant-Governor Cornwall and suite
The Lord Bishop of Columbia, Bishop Sillitoe,
Bishop Rudley, Bishop Brondel
The Chief Justice, Sir Matthew Baillie Begbie
Officers of the Royal Navy
Senators
Hon. Justices Crease, Gray and Walkem
Members of the House of Commons
The premier, the attorney-general,
the provincial secretary
Private carriages
Citizens on horseback
Citizens on foot

(I am wondering where Mayor Shakespeare placed himself with his council, or in the carriage with the MPs.)

The Lornes came here for three weeks, but liked it so much they kept putting off their departure until two months had gone by.

Victorians came to look upon them as fellow citizens.

With a lady-in-waiting, the Princess often walked downtown from Government House and went shopping.

The governor-general, day after day, visited Victoria industries, docks and generally saw the sights.

Together the Royal pair went to hospitals and schools; they toured the waterworks system at Elk and Beaver Lakes, and then went out to Saanich to Stevens' Hotel for lunch.

The Post noted: "During the vice-regal visit to the hotel a little daughter of Mr. Stevens had the misfortune to dislocate her arm.

"The Princess envinced much womanly sympathy for the little sufferer, and tenderly nursed her until the arrival of medical aid."

The Marquis and the Princess sent to an agricultural fair at Beacon Hill Park: "The gentlemen partook of a refreshing glass of champagne," which leads me to the question: what of the ladies — did they not partake of a refreshing glass of champagne?

The Post had many people in tears as they read:

"Passing through the main hall of the Pavilion the Princess observed an elderly gentleman, apparently in ill health, and upon enquiry elicited the information that the venerable old man was Captain Pritchard, 80 years of age, who had left his sick bed to go and see Queen Victoria's daughter.

"Her Royal Highness immediately crossed over to him, and in her most winning manner grasped the old gentleman by the hand.

"Capt. Pritchard became deeply affected and gasped out: 'May God bless Your Royal Highness, and your great Mother,' to which the Princess touchingly replied 'and may God bless you, sir, and make you well again.' "

In Nanaimo the Marquis made his own 'handshaking' news, and this, too, doubtless caused tears to well up in many eyes:

"His Excellency visited the Dunsmuir coal mines at Wellington.

"When standing at the mouth of the shaft, watching the buckets coming up and going down, one came up heavily freighted with miners, who were blackened and begrimed from their eight-hour shift.

"One of the men approached the Marquis and, holding out his besmirched hand, hard and horney from years of toil, exclaimed: 'There's a poor miner's hand! I suppose a noble Lord would not soil his delicate fingers by touching it.'"

"Judge of the man's surprise, therefore when Lord Lorne grasped him by the hand and cordially shook it, with the exclamation: 'A man's a man for a' that!' "

Each day Victoria had a Court Circular in the newspaper, which thrilled many a homesick English person, and brought forth buckets of tears. Everyone had a marvelous time. Why, it seemed that Queen Victoria was living just around the corner in her Buckingham Palace, the heart and home of the Empire.

Here are some of the Victoria Court Circular items of 1882:

"Her Royal Highness the Princes Louise, and suite, strolled through the principal streets, and visited the London Bazaar, S. L. Kelly's, and E. J. Salmon's on Johnson Street.

"At the last mentioned place HRH spent nearly half an hour examining the numerous Indian curios.

"The princess seemed to take great interest in the native bead work, mats, painted figures, masks, etc., and before leaving made many

Continued on Page 15

ISLANDER Crossword Puzzle

LAST WEEK'S CROSSWORD PUZZLE ANSWERS APPEAR ON PAGE 15

By Anthony Morse

ACROSS

1 Siberian Mongol.
6 Wine vessels of old.
10 Aids and ___.
15 Dealer in homonyms.
19 Italian provincial capital.
20 Lomond.
21 Extra dividend: Slang.
22 Ancient pulpit.
23 Crooner of another era.
25 Benedict, once.
27 Fixed charge.
28 Hebrew month.
29 Laughs, in France.
31 Melodic.
32 Thunderous sound.
33 Border of loops.
34 ___ out (makes precariously).
35 Old World poplars.
38 Dial-operated fixtures.
39 Handle: Fr.
40 ___ laude.
43 Firm.
44 French conductor.
46 Common verb.
47 Storage bin.
48 Gazelles.
49 Deserve.
50 Samoan port.
51 ___ was saying.
52 Urchin.
53 Admiral's gig.
55 Earth giant.
56 Sicilian province.
58 City in Illinois.
59 Igneous rock.
60 Simple.
61 Butler's aide.
63 "___ Need Is You."
64 Propels.
66 Constellation.
67 Mounts.
70 Parking attendant's charges.
71 Dress down.
72 Legislative peace seekers.
74 Cloak-and-dagger agcy.
75 Domestics.
76 Charlie ___.
77 Parts.
78 Recruit.
79 "___ got it!"
80 Wedding attendant.
83 Flower.
84 Deny access.
85 French department.
86 Fisherman.
87 Fisherman's gadget.
88 Progenitor.
89 Allan ___.
90 A queen of England.
91 Et ___.
94 Bank.
95 Black.
96 Spring.
99 Name of fame in movies.
101 Portable serving table.
104 ___ Beach, Fla.
105 4th largest Turkish city.
106 Mussel genus.
107 The top.
108 Greek god.
109 Wine drink.
110 Haven.
111 Premature.

DOWN

1 Equine competition area.
2 Together, in music.
3 Current.
4 One at random.
5 Celebrated.
6 ___ with.
7 Famous Flanders.
8 Star.
9 Lawmen.
10 Bierce or Channel.
11 Soft hat.
12 Ivy Leaguers.
13 Thicket.
14 Crashes.
15 Judge at a mythical beauty contest.
16 Novel of 1847.
17 Tropical trees.
18 Ledger.
24 Expression of pity.
26 Untried.
30 Like some cakes.
32 Muse of history.
33 Hymn.
34 European lake.
35 Indian province.
36 Western capital.
37 Author of "Pigs is Pigs."
38 Title in India: Var.
39 Spanish province.
40 Noted explorer of the So. Pacific.
41 Wild sheep.
42 Intended.
44 Comet's head.
45 Earth: Lat.
48 Sticks.
50 Bride's path.
52 Boy chasers.
53 Kind of breath.
54 Intentions.
55 Fine powders.
57 County of W. England: Abbr.
58 Wind.
59 Main ingredients.
61 Front.
62 Town near Bangor.
64 Hindu str.
65 16th cen. Spanish poet.
67 State.
68 Oceanus' daughter.
69 Sylvan deity.
71 Stand out.
72 Beneficiary.
73 Fowl genus.
76 Marble district denizen.
77 Wound.
78 Italian "well."
80 Shearer.
81 Men's wear.
82 Substantial quantity.
83 Small boat.
87 Weather word.
88 Lilies.
89 Jewish prayer, in daily liturgy.
90 Cleric.
91 Primitive home.
92 Without end.
93 Tropical food plant.
94 River hazard.
95 Arab chieftain.
96 Practitioner's Suffix.
97 Bell sound.
98 Host.
100 Presidential initials.
102 Numero.
103 Man's name.

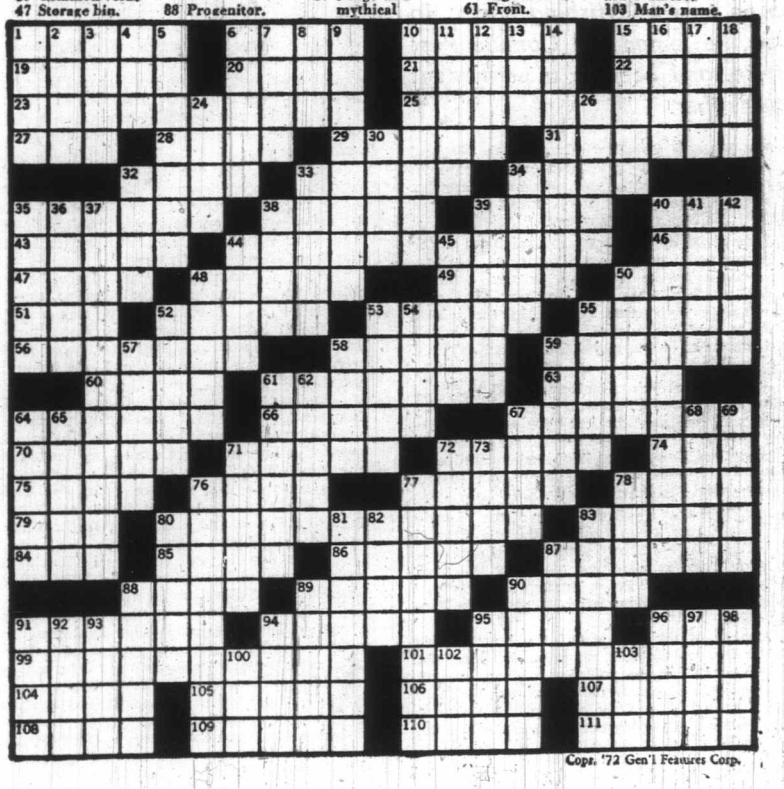

Copr. '72 Gen'l Features Corp.

Swimming is known to be among the best forms of physical exercise, but the Lions Swim Club goes one step further. Its interest is in making you a safe swimmer, in, on and around water. A happy, very likeable Lion by the name of Andrew Wong is king of this liquid jungle.

ANDY WONG

The Lively Lion

By MAUREEN CAMPBELL

Andy Wong was born in Victoria in August, 1925 — a rarity among Victorians, who are mostly imports. Soon came Victoria High School and air cadets, then on to the merchant navy in 1944. After his release he kept to the sea working on tugs and fishing boats. In 1956, he joined the Canada Post Office, and became a permanent land-lubber.

The Victoria Chinatown Lions Club received its charter April 20, 1957, and Andy became a Lion shortly after that. Later, when the Lions got the club off the ground floor, members began looking for a community project.

Andy stood up with the proposal for a water safety and swim program. At the time, learn-to-swim classes were confined to the summer months, as they were held outdoors. The only water safety instruction offered in the winter months was at Naden pool, but this was restricted to members of the Royal Canadian Navy and their families.

Andy was examiner-instructor and technical advisor for the Red Cross water safety committee in Victoria, and saw the need for a safety program among Victorian swimmers. At that time, one death out of every 10 in Canada was due to drowning, and there was a desperate need to educate the public to water safety.

Fall, 1958, saw the first session of the Victoria Chinatown Lions Swim Club in the old Crystal Garden on Douglas Street with approximately 30 people on Tuesday evenings. Teaching this first session were Andy, Peter Ivatts, and Eleanor Curtis. The session completed its course in January, 1959.

Because of the lateness of the hour of this first session, no children participated. Also, the air temperature in the pool was cooler at night, and blue lips and chattering teeth was a regular sight. This disturbed Andy, and he began to look for an opening in the day-time schedule where the hour would be better for children and the water and air temperature would be warmer.

Being at the pool frequently, he noticed that it was idle on Sunday mornings, so he talked to Jack Speck, a CPR employee and manager of the pool. Jack was reluctant to rent the pool to anybody because of the Sunday blue law, but finally relented and from that time, the Lions Swim Club operated almost every Sunday morning during sessions until the old Crystal closed its doors forever in November, 1971.

In 13 years of operation in the Crystal Garden, the only time The Lions were forced to cancel classes was during the winter of 1968. The snowfall had been particularly heavy, and there was fear that the glass roof wouldn't support the snow.

The Lions Swim Club offers the public 11 different courses. Red Cross instruction includes pre-beginner, beginner, junior, intermediate and senior levels. Royal Life-Saving Society sponsors both elementary and intermediate life-saving and the bronze medallion. There is also basic and advanced survival courses which are patterned after the American Red Cross survival course.

Because of the big leap from beginner to junior, and junior to intermediate, The Lions have initiated two courses — pre-junior and pre-intermediate to bridge the gap. This has accounted for a larger number of swimmers passing the junior and intermediate courses in one session. Before these two additional courses were introduced, it was not uncommon for better than 45 per cent of the class to repeat. "That's an awfully high figure," says Andy.

Since these two courses were introduced and proved successful, the City of Victoria swim programs have adopted the pre-junior course, and it is now utilized in all city sessions.

Minimum age for students is seven and a half years. Children must be able to handle group instruction.

Students who are taking the higher level courses are sometimes given the opportunity to assist regular instructors as "helpers." This introduces the student to the teaching end, and if interest is maintained, he is encouraged to attend the Red Cross leaders' course.

When a student is 17 years of age, he is permitted to take the instructor's course, and upon completion, will, if he wishes, be welcomed back into the Lions Swim Club as an instructor. Presently, there are five instructors now teaching who have come through the Lions Swim Program.

Assistant supervisor is Mrs. Lillian (Bud) Longstaff, who joined the swim program six years ago as a regular instructor. She is a busy person in her own right. Area representative of the Royal Life-Saving Society in Victoria, Red Cross water safety supervisor for the Victoria area. She also teaches swimming at Centennial Pool at Colwood and classes for the handicapped at Naden on Friday nights.

There are 18 instructors on Andy's staff, including senior instructor, Mabel Kelly, who has been with the Swim Club for nine years.

Andy keeps close communication with his instructors. During session, there is several "swap meets" involving different groups of instructors at various times. This is the time for everyone to air their problems and discuss ideas for improvement. Together with Bud Longstaff, Andy tries to maintain standardization among the instruction. This must be done frequently, as teaching methods differ from one instructor to another, and students can become confused.

Doing their part in the Lions Swim Club are Vic and Dolly Bradstock. Voluntarily, every Sunday session, they operate what Andy calls his "front end." They mark attendance as each swimmer comes through the door, and distribute membership cards at the beginning of each session. Dolly is also in charge of the ladies' change room attendants. Vic joined the swim club eight years ago, Dolly joined two years after that. Their daughter, Joy, is one of the current instructors who came up through the ranks.

As chairman of the swim club committee of the Chinatown Lions, Andy Wong has six other Lions assisting. These include Jack Wong, vice-chairman (no relation to Andy), Ed Chow, Harry Seto, Colin Sihoe, George Chan, and Bill Lowe. At various times, these men assist the Bradstocks in the front. Zone chairman of the Lions is Philip Chan who frequently visits the swim session and occasionally gets put to work.

ANDY with some of the gang.

DOLLY and VIC BRADSTOCK
. . . the "front end."

The first session of the swim club began with about 30 people. Now, the club boasts of approximately 400 students per session. Sessions are 12 weeks duration, classes are one hour long. Mostly adults took advantage of these classes in the beginning sessions, but now about 90 per cent of the students are children. Andy stresses, however, that the Lions Swim Club is a family program, and adults are welcomed.

Also high on Andy's list is quality instruction. Judging from the amount of families who keep coming back, there is every reason to say that he has scored on that count!

Since Andy Wong joined the Lions Club in 1958, he has served in different capacities such as rector, tail twister, and vice-president. As chairman of the swim committee, he organizes and supervises the operation of every phase.

Andy is a qualified Red Cross instructor, but had to pass the job of teaching onto others in the club. The organization end left him very little time. He was area representative for the Royal Life-Saving Society, technical advisor and instructor with Red Cross water safety program; and Red Cross instructor trainer. After 21 years, he gave up his jobs with the Red Cross last year,

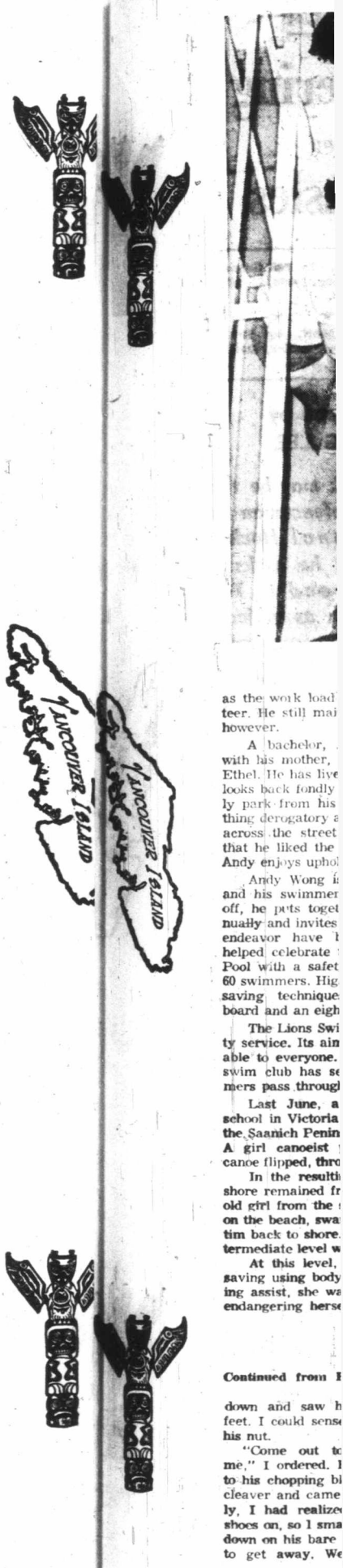

as the work load
teer. He still mai
however.

A bachelor,
with his mother,
Ethel. He has live
looks back fondly
ly park from his
thing derogatory a
across the street
that he liked the
Andy enjoys uphol

Andy Wong i
and his swimmer
off, he puts toget
nually and invites
endeavor have
helped celebrate
Pool with a safet
60 swimmers. Hig
saving technique
board and an eigh

The Lions Swi
ty service. Its ain
able to everyone.
swim club has s
mers pass throug

Last June, a
school in Victoria
the Saanich Penin
A girl canoeist
canoe flipped, thro

In the resulti
shore remained fr
old girl from the
on the beach, swa
tim back to shore.
termediate level w

At this level,
saving using body
ing assist, she wa
endangering hers

Continued from P

down and saw h
feet. I could sens
his nut.

"Come out to
me," I ordered.
to his chopping bl
cleaver and came
ly, I had realize
shoes on, so I sma
down on his bare
to get away. We

LIFE SAVING IS PART OF PROGRAM.

ANDY WONG HELPS DEREK CHOW AT POOLSIDE.

as the work load became too heavy for a volunteer. He still maintains his affiliation with them, however.

A bachelor, Andy lives on Queens Avenue with his mother, Mrs. Pearl Wong, and a sister, Ethel. He has lived in the house for 25 years, and looks back fondly at the time he could see a lovely park from his front door. He won't say anything derogatory about the new Crystal Pool being across the street from his house, he only says that he liked the park better. In his spare time, Andy enjoys upholstering furniture.

Andy Wong is very proud of his swim club and his swimmers in particular. To show them off, he puts together a water safety display annually and invites the public. Comments from this endeavor have been extremely favorable. He helped celebrate the opening of the new Crystal Pool with a safety display which involved about 60 swimmers. Highlights of this display is the lifesaving techniques involving a 12-foot paddle board and an eight-foot rowboat.

The Lions Swim Club operates as a community service. Its aim is to make water safety available to everyone. Up to the present session, the swim club has seen approximately 10,000 swimmers pass through its doors.

Last June, a teacher from an elementary school in Victoria took her class on an outing on the Saanich Peninsula. An afternoon at the beach. A girl canoeist paddled by and somehow the canoe flipped, throwing the girl into the water.

In the resulting panic, the onlookers on the shore remained frozen to the spot, but a 12-year-old girl from the school class spied an inner tube on the beach, swam out with it and towed the victim back to shore. This young miss was in the intermediate level with the Lions Swim Club.

At this level, swimmers are not taught lifesaving using body contact, but by using a reaching assist, she was able to save the girl without endangering herself. The fact that she was unafraid to offer assistance, and knew the safest way, reflects her water safety training.

INSTRUCTOR LINDA CRABB WITH YOUNG LEARNERS

Ellis Shipman photos.

In the fall of 1971, Andy Wong was presented with The Golden Ruler by the Kiwanis Club of Victoria for outstanding service to the community. He was the first person outside the Kiwanis organization ever to be presented with this award.

In British Columbia, approximately 240 people drown annually. Andy has made it the goal of The Lions Swim Club to help reduce this number to zero through the water safety program. He would too, if everyone was within reach of the Crystal Pool.

Continued from Page 2

Northern Shoe-String

down and saw his black, shoeless feet. I could sense he was going off his nut.

"Come out to the plane with me," I ordered. Hopkins went over to his chopping block, picked up his cleaver and came at me. Fortunately, I had realized that he had no shoes on, so I smashed my shoe heel down on his bare feet, and managed to get away. We got him into a straight jacket," chuckled Hugh, "or I wouldn't be here in Victoria tolay. Pretty mean instrument, that cleaver," he added, dryly.

Such incidents colored the serious periods, the difficult times, the worries of keeping contented the many ship's galleys and mess tables of the Northern Transportation Company and Eldorado. The fact that the Northern Transportation's employees would return to Edmonton after a northern summer, bringing back an average bodyweight gain of five to 10 pounds is ample evidence that H. D. Morrison, supply superintendent, knew his job.

Today, Hugh D. confines his activities to walks along the Dallas Road sea-coast, and excursions to the nearby food super-markets, from which he returns to Bowker with a big, brown paper bag. "Looking at today's prices," he commented, "I think I'm glad to be out of the business. I know I'm glad to be in Victoria."

Artillery Action Recorded

With the publication of the second volume of *The Gunners of Canada*, Col. G. W. L. Nicholson has now completed his lengthy task of writing the history of the Royal Regiment of Canadian Artillery.

THE GUNNERS OF CANADA, by Col. G. W. L. Nicholson; McClelland and Stewart; 760 pages; $18.50.

The first volume, published in 1967, opened with the first use of cannon in this country in the early 1500s, and closed with the end of the First World War. The current volume deals with the regiment's history from 1919 to 1967.

The story opens with the difficult transition from war to peace, the Depression years, and the traumatic transition from horses to the internal combustion engine; and closes with the regiment's role in Korea and various UN peacekeeping assignments. But the bulk of the book —500 of its 635 pages of text — is devoted to the Second World War.

We are told that "this is a book not only for gunners, but one which deserves a place in every Canadian bookshelf." It may deserve such a place for Canada owes much to her gunners, but there is little to interest the general reader.

The Gunners of Canada was written expressly at the request of the Royal Canadian Artillery Association to provide a record of the regiment's long and proud history. Whilst the general reader will probably pass up this expensive and lavish production, every artilleryman, past and present, will want to own a copy.

Col. Nicholson has confined his narrative to events in which Canadian gunners took part. This means that the Second World War is, of necessity, narrowed to the Dieppe raid, and the campaigns in Italy and Europe.

The story would have had considerably greater impact if he had at least sketched in the bigger picture. It wouldn't have hurt, for instance, to have devoted a few pages to the long and costly campaigns in the deserts of North Africa. After all, without success there, there would not have been an Italian campaign, or indeed an invasion of Normandy.

Even the battles that are dealt with are covered strictly with regard to the part played by the artillery.

Of the Dieppe raid, for example, Nicholson says: "The detailed story of that 'brave and bitter day' has been set down with great authority in the Canadian Army's Official History and need not be repeated here."

What it amounts to is that **The Gunners of Canada** is a blending of customary detailed histories taken from the day-to-day diaries kept by individual units and formations. These are always extremely factual and only rarely does humor or literary style occur. They are, in short, deadly dull.

But not for those concerned. Every Canadian regular or wartime artilleryman will find a lot of detail about his own unit—where it served how it trained, what guns it had, who won decorations, and so on — and as a memory-jogger this type of book is unbeatable.

The new volume is fully documented, and profusely illustrated with two 16-page photographic sections, 15 black and white maps and four colored pull-out maps and end-paper maps. The appendices include a list of decorations won by Canadian artillerymen in the Second World War and in Korea.

The role played by Canadian artillery in the difficult terrain in Italy, during the D-day landings and subsequent fighting in Normandy, and in the softening-up bombardment which preceded the Rhine crossing, is beyond praise and can only be fully appreciated by those of us in other arms of the service who watched their magnificent work with a feeling a little short of awe.

Teamwork and a striving for greater professionalism is not the prerogative of the artillery, but gunners seem to be better at it than others. Perhaps the secret lies in the philosophy implicit in the artilleryman's expression: "serving the guns."

The Gunners of Canada, I repeat, holds limited interest for the general reader, but every gunner, past and present, will give it pride of place on his bookshelf. — **E.D.W.-H.**

Staunch Canadian Shows Simple Faith

This chronicle of the life of an Indian as a trapper in northern Manitoba won't likely win any literary prizes . . . it won't go down as the best book of last year, this year or any other year . . . but it has an honesty that is rare.

AN INDIAN REMEMBERS, (by Tom Boulanger, Peguis Publishers; 85 pages; $4.95) is the story of a staunch Canadian.

Born in 1901 at Oxford House, Man., almost all of his life has been spent trapping, fishing, trading and freighting.

The brief book represents Boulanger's effort as part of Canada's centennial celebration, and although late in coming off the presses, has much to say about life.

Boulanger shares with us his vast knowledge of animals, woodcraft, and what used to be called a sense of values.

His struggles were at times incredible, survival itself came only with sacrifice, but all through, a simple faith and thankfulness shines through . . . a quality also rare these days.

Told in his own words, this little book lacks fluency, proper grammar and sentence structure. If these are weaknesses, they disapper in the truth and fascination of his story.

TED BURGOYNE

New BOOKS and AUTHORS

REVIEW IN BRIEF

EARLY CANADIAN POTTERY, by Donald Webster (McClelland and Stewart, 256 pages) is the first fully documented study of Canadian pottery from its beginning in New France to the early part of this century.

It is both a much needed and a magnificent volume.

A great deal has been written about English ceramic history, but extremely little information was available on North American pottery.

Now Donald Webster has brought to this vital project a rare combination of professional skills. As curator of the Canadiana department of the Royal Ontario Museum, Mr. Webster, on a day-to-day basis is involved with a wide variety of objects related to Canadian material culture.

This strong background in Canadian antiquities is combined with his special interest in historical archaeology. He has excavated a number of pottery sites and published scholarly reports on his investigations.

Like the pottery it depicts, this volume is a delight to behold — with 16 color photographs and more than 100 black and white illustrations which include potting wheels, miniatures, whiseys, decorative pots and toys.

The text includes a glossary of potting terms.

Early Canadian Pottery is certain to become indispensable work in its field and a source of information and pleasure for every collector.

HOCKEY

Suffering *and* Hassles

HIGH STICK, by Ted Green, with Al Hirshberg; Dodd, Mead; 211 pages; $6.75.

★ ★ ★

PLAY THE MAN, by Brad Park, with Stan Fischler; Dodd, Mead; 211 pages, $7.95.

Reviewed by KING LEE

Brad Park may be the all-star defenceman in the National Hockey League but he ranks a distant second to Ted Green as far as subjects of books are concerned.

Green, who plays his trade with Boston Bruins of the NHL, has his story told in **High Stick** with the help of Al Hirshberg, who has authored such sports stories as **Fear Strikes Out**, the story of Jim Piersall, and **Yaz**, about slugging-outfielder Carl Yastrzemski.

High Stick is a frightening story which starts when Green, in an exhibition game against St. Louis Blues in Ottawa on Sept. 21, 1969, suffered a compound skull fracture in a fight with Wayne Maki, now a member of the Vancouver Canucks.

The story of his struggle for survival in the hospital, his fight to regain movement in his left side and the supreme effort he had to make to climb all the way back to the Bruins after less than a year makes interesting reading.

Everyone connected with Green's recovery and eventual return to hoskey, from wife Pat, surgeon Dr. Michael Richard to coach Tom Johnson, have something to contribute to the story.

His mental anguish over not being able to hit his pre-injury form takes up a good portion of the book and is told by Green in such a way that most hockey enthusiasts would be able to identify with it.

Not so the case with Park's **Play The Man.**

Written in collaboration with Stan Fischler, well-known sports writer, **Play The Man** deals with Park's 1970-71 season with the New York Rangers and general manager-coach Emile "The Cat" Francis.

Where **High Stick** deals with suffering, **Play The Man** deals with contract hassles and the difficulties over salary negotiations between Park and Francis.

Park goes into his early-season suspension from the club because of the contract problems and his subsequent return to the team and eventual all-star season.

All this is fine. No one minds hearing or reading about a story of success. Only, before or after the Ted Green book, it pales considerably.

After all, how can one identify with someone who is quibbling over what an everyday ordinary-Joe earns in a year—as a raise?

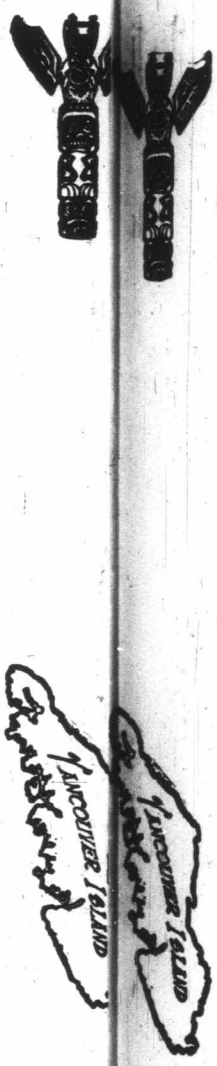

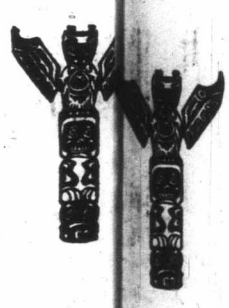

Espio
Sto
With Hi

Review
TED BU

*That new
Trothe thril
awaited
Llewellyn de
made its app
is every bit
as the thr
Trothe adve
more so.*

Seldom have
been endowed wit
detailed plots and
fast becoming
mark.

Long known a
craft since writin
My Valley, the a
high style to es
seems to dare yo
down before you

The Night Is
day; 282 pages; $
former agent T
various matters
trigue; consumed
venge, the hun
Europe, North A
dle East.

Don't miss it.

For those wh
luck to discover
and Edmund T
started with **The**
followed by **But**
Fox, White Horse
and now **The Nig**

May they long

ANSWER TO LAS

Continued from

purchases, some
her mother, our

"HRH the Pr
'paper hunt' for
the lieutenant-g
greatly enjoy the

"A large asse
was presented at
den party.

"Her Royal
cious Queen's da
Marquis, receive
room, shaking h
the numerous ver

"HRH wore
cellency being att

"The militia
from HMS King
and the afternoo
dens, playing law

KEY

ring

d

sles

by Ted Green, ; Dodd, Mead;

★

AN, by Brad Fischler; Dodd, $7.95.

ed by LEE

may be the enceman in al Hockey he ranks a nd to Ted as subjects concerned.

s his trade with e NHL, has his ick with the help no has authored as Fear Strikes m Piersall, and -outfielder Carl

rightening story reen, in an exhi- St. Louis Blues 1, 1969, suffered acture in a fight ow a member of cks.

struggle for sur- al, his fight to his left side and he had to make ay back to the n a year makes

ed with Green's al return to hos- t, surgeon Dr. o coach Tom thing to contrib-

uish over not pre-injury form tion of the book in such a way thusiasts would th it.

ith Park's Play

ration with Stan sports writer, ls with Park's the New York manager-coach ncis.

deals with suf- lan deals with the difficulties ations between

is early-season club because of s and his subse- eam and even-

No one minds bout a story of e or after the pales consider-

n one identify quibbling over ordinary-Joe raise?

Espionage Story With High Style

Reviewed by TED BURGOYNE

That new Edmund Trothe thriller - chiller, awaited by Richard Llewellyn devotees has made its appearance and is every bit as exciting as the three previous Trothe adventures, if not more so.

Seldom have espionage novels been endowed with vast, dense and detailed plots and counter-plots, now fast becoming Llewellyn's trademark.

Long known as a master of his craft since writing **How Green Was My Valley**, the author has brought high style to espionage tales and seems to dare you to put the book down before you finish it.

The Night Is a Child, (Doubleday; 282 pages; $6.95), finds British former agent Trothe involved in various matters of action and intrigue; consumed by desire for revenge, the hunt ranges across Europe, North Africa and the Middle East.

Don't miss it.

For those who haven't had the luck to discover Richard Llewellyn and Edmund Trothe, the series started with **The End of the Rug,** followed by **But We Didn't Get the Fox, White Horse to Banbury Cross,** and now **The Night Is a Child.**

May they long continue!

ANSWER TO LAST WEEK'S PUZZLE

Interesting History of Northland

Reviewed by T. W. PATERSON

It takes, perhaps, a fellow historian, or author, to fully appreciate the broad scope of a work such as the *Opening of the Canadian North.*

THE OPENING OF THE CANADIAN NORTH, 1870-1914, by Morris Zaslow; McClelland and Stewart; 339 pages; $12.50.

In less than 300 pages, Prof. Zaslow undertakes to give a comprehensive outline of the birth of settlement and industry; the coming of civilization to the Canadian frontier, that wilderness north and west of Ontario. It is this reviewer's opinion that, all in all, he does his job well.

Another reviewer has criticized his "rather pedestrian history . . . (which) lacks the grand sweep of a Creighton, the bravura of a good journalist historian like Pierre Berton."

With this we — gently — disagree, it being our view that Prof. Zaslow, in weaving his great tapestry in a straight-forward style, accomplishes his aim in a manner if not exciting, at least interesting. The material alone, despite familiarity, guarantees to hold the reader's attention.

Of particular interest to British Columbians is the second chapter which covers the formation of the first Indian agencies in this province, as well as the establishment of our fishing industry. Later on, Prof. Zaslow gives a good precis of the arrival of missionaries on this coast, even noting the spread of the common housefly to northern B.C. on the HBC steamer Caledonia, where the pest soon became "all prevailing." Too many historians of our reading acquaintance would have ignored such a fascinating and irrelevant tid-bit.

The Opening of the Canadian North is another volume of the Canadian Centenary Series begun in 1967. To quote the dustjacket: "Written for the general reader as well as for the scholar, each of the 18 volumes . . . is the work of a leading Canadian historian who is an authority on the period covered in his volume."

Editor of the **Defended Border: Upper Canada and the War of 1812,** Prof. Zaslow currently is professor of history at the University of Western Ontario.

Dedicated Film Buffs Will Enjoy This Book

DICTIONARY OF 1,000 BEST FILMS, by R. A. E. Pickard; G. R. Welch; 496 pages; $14.

A dedicated film buff is not just a person who goes to movies and also watches them on TV, but one who reads books about them and can list the credits and quote dialogue from the favorites.

All such trivia nuts (the group includes myself) will enjoy R. A. E. Pickard's **Dictionary of 1,000 Best Films,** which might better have been titled Dictionary of My Favorites or Dictionary of 1,000 Key Films.

Pickard — his occupation is not listed, but he knows his stuff — often writes that one of his 1,000 best isn't a good movie at all but is significant for one reason or another.

He seems to choose movies more for their directors or technical importance than for their enjoyment. But readers will enjoy it, anyway, especially when Pickard picks one of their best as his best.

However, it's not a perfect book. Anyone who leaves **Alastair Sim's** Christmas Carol and Richard Attenborough's Guns at Batasi off his 1,000 best list should have to watch George Montgomery for a week as penance—**BRUCE LOWTHER.**

Through the Clouds to Hemming Lake

Continued from Page 5

tent. We brushed this area out as it was thick with small alders. Then we threw up a big fly behind the tent by stretching our big tarp over a limb of a tree and tieing the ends down to close-laying alders. A snug if not somewhat unusual camping setup. This done Vic started a fire just as the rain started in. How he ever got it going I don't know, but he did.

Somehow we eventually got our steaks cooked and the rest of our grub eaten although by this time the rainstorm was close to being a cloudburst. Never have I seen a rainfall like that. For two hours the wind howled through the trees and we huddled under the tarp until the storm blew itself out. Then it was off to the tent and into the sleeping bags.

When we stuck our heads into the tent flap the probing flashlight beam disclosed a nice little stream flowing through the far end of it. By then we couldn't have cared less we were so tired. We mopped up as best we could and blew up our airmattreses. Vic was asleep before I was into my sleeping bag.

I was just starting to doze off when something had started to press into the back of my neck. It was terra-firma and right then I knew that my airmattress had a leak in it. I gave up in disgust and lay there as the ground grew harder and harder and I grew more and more uncomfortable.

Eventually, after the worst night in the bush that I can recall, the sky lightened and we dragged ourselves out into the cool dawn air. It was a beautiful day. The lake was like a mirror with whisps of mist rising here and there off it. The sun broke through and bathed the scene in sparkling spring colors.

A big breakfast followed by a slow camp breaking and we were set to be on our way once again. We would later fly into Stafford Lake and also Tom Browne Lake near Knights Inlet. However that is another story in itself for another time. As the aircraft climbed up through the scattered fog shrouds I caught a glimpse of Hemming Lake, a place I won't forget for a long long time.

Continued from Page 11

purchases, some of which, no doubt, are for her mother, our Gracious Queen."

"HRH the Princess Louise, mounted on one of 'paper hunt' for some distance, and seemed to the lieutenant-governor's horses followed the greatly enjoy the run."

"A large assemblage of ladies and gentlemen was presented at Government House for a garden party.

"Her Royal Highness, our beloved and gracious Queen's daughter, and the noble, handsome Marquis, received their guests in the drawing room, shaking hands and chatting affably with the numerous very fashionable company.

"HRH wore a plain walking dress, His Excellency being attired in a morning coat.

"The militia band, and a fife and drum band from HMS Kingfisher discoursed sweet strains and the afternoon was spent mostly in the gardens, playing lawn tennis, croquet, etc."

Victoria's First Royal Visitors

"Members of the Union Club gave a dinner in Philharmonic Hall to honor the Governor-General, Chief Justice Sir Matthew Baillie Begbie occupying the chair, and M. W. T. Drake the vice chair.

"The usual loyal toasts on such occasions were drank with enthusiasm, the companying separating at midnight, after enjoying an excellent dinner, and spending a most agreeable evening."

"Her Royal Highness, the Princess Louise, visited Beacon Hill Park seashore for a basket picnic, and then witnessed the conclusion of the cricket match."

"H.E. and HRH went to Esquimalt and lunched aboard the flagship with the Admiral and his officers."

"The Drawing Room held in the legislative chamber of the Government buildings, James Bay, by the Marquis of Lorne and the Princess Louise was a most brilliant and elegant soiree, HRH appearing in silks, sables and diamonds, being altogether a strikingly Royal figure."

"The Citizens' Banquet to the Marquis of Lorne was most hospitable. His Excellency appeared to enjoy himself a very great deal.

"The dinner menu had eight courses and four wines, and the band of the Kingfisher played light airs behind potted palms in the Musicians' Gallery.

"There were toasts, speeches and songs that went on 'til 3 o'clock in the morning, the Marquis staying throughout, even though he had to rise early to take a boat trip to Sooke."

CECIL CLARK

B.C's Unofficial Crime Historian Explains Why

THEY CALL IT A MYSTERY

Faced with the problem of homicide, the experienced investigator unconsciously applies the simple and methodical formula "Who? When? How? Where? Why?" However, in the 77-year-old case of "the man with the muddied suit"

NEW WESTMINSTER WATERFRONT as it looked in 1894 when Zeichow's body was discovered.

DEATH OF HEINRICH ZEICHOW

one of these interrogatives proved unanswerable. Which made it a mystery.

The curtain went up on this thought-provoking drama on the bleak and freezing afternoon of Friday, Dec. 31, 1894, when Jerry Reid, a scow-dweller at the foot of New Westminster's 6th Street, noticed a dark shape lying in the mud just below the rock wall that kept Front Street from spilling into the Fraser River.

Closer examination proved it was a man, plastered with mud, and very dead.

Chief of Police Bill Houston and Sgt. Carty summoned to the scene, the body was removed to an undertaking parlor there to be viewed by Dr. Bogg. In line with the "who?" the clothing was searched for identification, then body and clothing were washed. This done, Houston and Dr. Bogg began to see things in better perspective. The suit was well tailored and expensive, matching the dead man's underwear, socks and shoes. The pockets revealed some legal papers, an expensive watch and chain, a buckskin purse containing two $5 gold pieces plus $9 in silver, and a seven weeks old copy of a Seattle newspaper.

While the doctor performed an autopsy, Chief Houston gleaned from the dead man's papers that he was Heinrich Zeichow, formerly of Hamburg, Germany, who had lived a couple of years in Seattle. The legal papers suggested he was interested in the estate of one Jacob Zeichow of Port Orchard, Kitsap County, Washington. The pages of the Seattle paper gave no indication as to why he carried it.

Dr. Bogg's report was interesting. Zeichow, if that was his name, had died from a deep knife wound in the lower part of his neck, and death was attributed to blood that flooded the chest cavity.

The doctor's notes described the deceased as being middle-aged, five-foot-seven, powerfully built, with dark hair and complexion and having a heavy black moustache.

Houston had a couple of his men search the foreshore for a weapon, but they found nothing that could be linked with the crime. Which was undoubtedly murder. But why? Certainly not robbery, unless the attacker had been scared away.

There being no newspaper on New Year's Day, it was the day after the matter got press mention. Which in turn brought Mr. Robert Marshall to the police station.

Marshall, proprietor of the Palace Hotel on Front Street, identified the dead man as a stranger who'd taken a room on the afternoon of December 30. After his evening meal in the dining room he went out for a walk, returning about 9 p.m. and turned in. Next morning he had breakfast, went out again and never returned.

Marshall described Zeichow as an agreeable, friendly type who had mentioned something about a big deal he had pending in Seattle. He didn't seem to be in the hotel to meet anyone, nor did he seem to know anyone in the hotel lobby.

Contents of a valise in Zeichow's room failed to throw any additional light on the affair. Puzzle to Houston was whether the dead man had been invited to his rendezvous with death in New Westminster, but no letter or card in his belongings bore this out.

An inquest was opened, then adjourned for a week while Houston went down to Port Orchard, 16 miles southwest of Seattle, to see what he could learn.

It was after several days checking with the Kitsap sheriff's office and the Seattle police that Houston returned with a strange and curious story. A tale that had all the elements of a Victor Hugo plot.

It went back 17 years, to 1877, and the sudden death (by a fall from a horse) of prominent Port Orchard lumberman, Jacob Zeichow. Originally from Germany, Jacob had prospered in the Pacific northwest, took to himself a good-looking Indian girl for wife, who had presented him with a son. The boy was 17 at the time of his father's death. An occasion that brought to light one serious lapse in Jacob's otherwise business-like career. He left no will. However, before the estate could be settled up, the grief-stricken wife took suddenly ill and died.

As the son was a minor, a Kitsap County judge appointed three prominent business men to handle the estate. Which, among many other things, included 70 acres of land within the Seattle city limits, and over 800 acres of farmland just outside the city.

What with boom conditions, and very good management on the part of the court-appointed trustees, by the time young Zeichow reached 21, he fell heir to an estate worth well over a million dollars.

He was apparently a good-looking, sensible young man endowed with his father's business acumen and settled down to manage his affairs in good style. In a year or two he got married.

In the summer of 1893, 18 months before his body was found on the New Westminster waterfront, Heinrich Zeichow and his wife landed in California from Hamburg, Germany, and it was in San Francisco that he heard from a chance-met fellow German of the successful career of Jacob Zeichow. When he heard that Jacob also came from Hamburg, Heinrich figured he might be an uncle. If he was as wealthy as rumor had it, it might be a good idea to go up to Seattle and, as the saying is, put the bite on him.

However, when Heinrich and his wife reached Puget Sound, they discovered to their chagrin that Jacob had been dead about 16 years. But they did meet the young Zeichows who, because of the family link, treated the newcomers with great hospitality.

When Heinrich saw the style in which the young couple lived and sensed the extent of their wealth, apparently then the seeds of jealousy were sown. Which in turn gave rise to a smart idea. Jacob had married an Indian girl. Maybe, as was sometimes the custom, they had forgotten the marriage ceremony.

In which event, reasoned Heinrich, if he could prove he was legitimate next of kin he could take over the entire fortune. So, for the next week or two, he methodically perused state and county records until he satisfied himself there was no record of Jacob's marriage.

During this time Heinrich and his spouse were occupying housekeeping rooms. From this base he busied himself writing to Germany to try and trace other heirs of the long dead Jacob. By the answers he got there were apparently none, except for Heinrich and his brothers and sisters.

From these latter he raised enough money, on the strength of the forthcoming bonanza, to pay his way in Seattle.

However, in the summer of 1894, when he was all set to take the first legal steps to contest the right of Jacob's son to enjoyment of the Zeichow fortune, Heinrich's affairs went slightly haywire.

For one thing, with visions of sudden wealth, scheming Heinrich started betting heavily on the future . . . in some of Seattle's better known bookie joints.

His wife, about now, seems to have been figuratively and literally carried away by promise of the future for she went off her rocker and had to be committed.

It was shortly after this, for some unknown reason, Heinrich turned up in New Westminster on Dec. 30, 1894. The next afternoon his muddied remains were found on the Fraser River foreshore.

Though the New Westmminster police knew WHO he was, WHEN he died, HOW he died and WHERE he died, they just couldn't fill in the answer to that final question; WHY he died. There never has been an answer.

DREAMS COME TRUE

Continued from Page 4

and again! The spirit of fun prevails and, as the saying goes today: Windsor "has a ball" with his modern art.

But to even things up, this versatile, merry artist will even spoof himself in a painting so all's fair in the arts!

A number of prizes and awards have come to Mr. Utley, including the award for "new talent in the U.S.A., 1955."

And on Salt Spring, once again, someone has proved that dreams CAN come true and the dream castle at the foot of Beddis Road, that holds no dungeon or moat, is a true tribute to the owner, Windsor Utley, who had the courage and farsightedness to make his dream come true.